In Three Parts—28 Pages
PART I—TELEGRAPH SHEET — 12 PAGES

The Times

1781 1914 LOS ANGELES

Liberty Under Law—Equal Rights—True Industrial Freedom

MAY MORNING — MAY 22, 1914. — PRICE 2½ CENTS — Delivered to Subscribers. — Yearly, $6; Monthly, 75 Cents, postpaid. On Streets, Stands and Trains, 5 Cents.

Better Days.

ORE WORK, MORE MEN.

Day in the Car Shops.

Pacific Employees Retrenchment Is Most All Over.

Tells of Additions to Be Made in Near Future.

Crop Reports Fine Financial Situation Is Cheerful.

[BY A. P. NIGHT WIRE.]

SAN FRANCISCO, May 21.—Julius Kahn, chairman of the Board of Directors' Executive Committee of the Southern Pacific, is night on a tour of general inspection. He will look over the transportation in Alameda county tomorrow and leave in the evening for Reno.

Vice-President Sproule tells me that there has been issued by Vice-President Kruttschnitt an order to increase the hours of shop employees, so that they will be working full time. As business prospects grow brighter monthly further additions to the force will be made," said Sproule.

"Advancement is taken by railroad men that the Southern Pacific has abandoned its retrenchment policy.

"Sproule declared that the Pacific is much more cheerful regarding business conditions than the other Pacific West, due to fine crop reports in California and Oregon. Vice-President Sproule joined Kruttschnitt at Sacramento, coming here on a tour of inspection through the Sunset Route.

THE WORLD'S NEWS IN TODAY'S TIMES.

SYNOPSIZED, CLASSIFIED AND INDEXED.

The Foremost Events of Yesterday: (1) Rebels Send an Envoy to Niagara Falls. (2) Big Panama Canal Swindle Unearthed. (3) The Outbreak of Militancy in London. (4) Pacific Forecast of an Era of Great Prosperity on Pacific Coast. (5) Reports of the Evacuation of Saltillo. (6) Eruption of Vesuvius.

INDEX.

SUMMARY.

Weather: Cloudy. Wind at 5 p. m., velocity 10 miles. Thermometer, 67 deg.; lowest, 55 deg. Forecast: Partly cloudy Friday. For further report see last page of this issue.

Ex-Secretary of the Navy Yesterday, in an address before the Bunker Hill Board, advocated a strong merchant marine.

Confederate and Civil War veteran is in jail because he would not kill a fellow man. He is to appear in court, yesterday gave bond for his release, prosecutor, also a veteran, was filed in the United States Circuit Court yesterday asking the appointment of a receiver for the Homestead and Home Building Association.

Alleged and suspected bank robber is in custody at the City Jail, with a pickpocket, by using a [illegible]

Foreclosure cases, involving "some of the rich," are in the United States Court.

Reported suicide yesterday was again alive on his birthday anniversary.

Complete survey of the Colorado River was finished yesterday. It is proposed to store the amount of water equivalent to the use of Los Angeles.

Kidnaped in Los Angeles by a former sailor, and exploited on the stage, was located in Portland, Or., yesterday.

The registration figures in Los Angeles county show the "Progressives" have taken a decided slump. In the State they are running behind the Democrats.

SOUTHERN CALIFORNIA. Los Angeles glad-handers are having a great time in the Imperial Valley.

The Mothers' Congress at Pasadena studied the flag yesterday.

The Ebell of Pomona are to open a two-days' session this morning.

The voters are to decide the fate of the Long Beach Auditorium.

PACIFIC SLOPE. Dr. Dickerson of the University of California proved the Martinez Eocene period in this State is a distinct period.

Kings County Karnival at Hanford began with coronation of its monarchs.

A Chinese servant was found guilty of manslaughter in killing his mistress at Vancouver, B. C.

GENERAL EASTERN. Five employees of a Pittsburgh steel firm were indicted on a charge of conspiring to supply defective steel to the Panama Canal.

Judge Lindsay urged President Wilson to force an agreement between Colorado unionists and mine operators.

MEXICO. Carranza has decided to send an envoy to represent the rebels at the Niagara Falls mediation conference.

Rebels declare one "last ditch" battle will end the war in Mexico.

Red Cross director at Vera Cruz is organizing big swat-the-fly club.

WASHINGTON. It is announced as soon as the new banking system is well established the subtreasury at San Francisco will be abolished.

Congressman Knowland protested against the administration's discharge of Civil War veterans.

It is said the comet now visible may have been swirling through space the last 120 years.

FOREIGN. Chicago woman shot and robbed on Italian train.

Dominican rebels looted American sugar plantations near Laroma.

Led by the Pankhursts, the militants put up the fiercest battle in history at the gates of Buckingham Palace, London, yesterday.

VESUVIUS STILL ACTIVE.

Considerable Anxiety Among the Italians in Range of the Volcano.

[BY ATLANTIC CABLE AND A. P.]

NAPLES (Italy) May 21.—The activity of Mt. Vesuvius augments daily and is causing considerable anxiety among the population. Dense clouds of smoke are emitted from the crater and form heavy clouds.

RICH WIDOW WEDS CHAUFFEUR.

Pequot Colony at New London Astonished at News of Sudden Marriage of Society Woman.

[BY DIRECT WIRE—EXCLUSIVE DISPATCH.]

NEW LONDON (Ct.) May 21.—The Pequot Colony residents received the astonishing news this afternoon that Mrs. Pauline Starr had married her chauffeur, Oscar Greenenwald.

Mrs. Starr is 59 and Greenenwald is 25. The marriage took place on May 14. Mrs. Starr is one of the wealthiest women in the Pequot section. She is the widow of Daniel E. Starr of New York. Her possessions are largely real estate, and include the site of the old Gilsey House, New York, a New York hostelry popular for many years.

Mr. and Mrs. Greenenwald are now on their wedding tour.

PLEDGED TO EDUCATION.

Southern Presbyterian Church, South, Elects President of Davidson College Moderator of Assembly.

[BY A. P. NIGHT WIRE.]

KANSAS CITY, May 21.—The Presbyterian Church in the United States (Southern Presbyterian Church) pledged itself to the cause of education when it elected W. J. Martin of Davidson, N. C., president of Davidson College, moderator of the fifty-fourth general assembly today.

Martin succeeds the Rev. J. S. Lyons of Louisville, Ky., and is the fourth layman to that office in the history of the church.

Six commissioners were nominated for moderator—two laymen and four ministers. They were the Rev. E. D. McDougall of Anniston, Ala.; the Rev. C. T. Thomson of Kosciusko, Miss.; the Rev. T. A. Wharton of Sherman, Tex.; the Rev. George Summey of New Orleans, R. A. Brand of Wilmington, N. C., and W. J. Martin of Davidson, N. C.

The Rev. John Fox, secretary of the American Bible Society, asserted in an address that American missionaries in foreign fields are handicapped by lack of Bibles.

Presentment.

CONSPIRACY IS CHARGED

Panama Swindle Is Unearthed.

Five Employees of Pittsburgh Firm Indicted by the Grand Jury.

Rotten Steel Alleged to Have Been Put in the Canal Lock Machinery.

Beams Likely to Collapse at Any Time, According to the Bill.

[BY A. P. NIGHT WIRE.]

PITTSBURGH, May 21.—The indictment of five employees of the Carbon Steel Company, on the charge of conspiracy in connection with the steel furnished for the locks in the Panama Canal, was voted by a Federal grand jury here today.

It is alleged that the steel furnished was of such an inferior quality that the immense locks at the dams in the canal are liable to collapse at any time, causing heavy loss of property and probably lives.

The men named are Samuel M. Wetmore, David J. Simpson, Dennis K. Bullens, Henry Lutz and James E. Lacy. Two others, W. R. Warren and Fred Schoppe, were also named in the presentment, but the grand jury recommended that no indictment be found against them, as they gave valuable testimony.

THE PRESENTMENT.

The presentment reads as follows: "That the above men named did on September 4, 1911, unlawfully and feloniously conspire, combine, confederate and agree together with divers persons, to defraud the United States of America."

The grand jury requested the court to direct United States District Attorney E. Lowry Humes to lay before it a bill for indictment. Dist.-Atty. Humes said he would present the indictment tomorrow.

It is said that Wetmore, who was superintendent of the Carbon Steel Company in 1911 and Bullens, who was metallurgist, together with the other men, conspired to defraud the government by furnishing an inferior quality of steel to be used in building the canal locks. It is alleged that the ends of the large beams and plates were tempered highly so, that when the government inspector would chip off an end to analyze he would get a sample that was of the best kind of steel, while the balance of the beams and plates were of inferior quality.

The plant and offices of the Carbon Steel Company are in this city.

OFFICERS OF COMPANY.

The officers of the company are: President, Charles McKnight; vice-presidents, Gilbert G. Thorne, George S. Macrum; secretary, D. E. Corbett; treasurer, Dean R. Wilson.

Mr. Wilson, the treasurer, said tonight that President McKnight was the only present official of the company who was connected with the Carbon Steel Company at the time of the alleged fraud.

Mr. Wilson volunteered the information, however, that but two of the men named in the presentment were employed by the Carbon Steel Company at the present time.

OPENING OF CANAL.

President Wilson Signs Executive Order Placing Commission in Charge of Ceremonies.

[BY A. P. DAY WIRE.]

WASHINGTON, May 21.—President Wilson today signed an executive order placing the Panama Canal Commission in charge of the ceremonies for the opening of the canal on January 1, 1915.

The committee is to be headed by Col. George Goethals.

RED CROSS STARTS FLY SWAT CLUB.

REPRESENTATIVE AT VERA CRUZ WILL OFFER PRIZES FOR BEST MARKSMEN.

BY GEORGE ADDISON HUGHES.

[BY DIRECT WIRE—EXCLUSIVE DISPATCH.]

VERA CRUZ, May 21.—Director Jenkinson of the Atlantic division of the Red Cross is organizing the world's largest "swat-that-fly" club. He expects a membership of 50,000 persons and has asked for an equal number of swatters, which are on their way. He will offer prizes for the best fly killers, he said today.

"SWAT THE ROOSTER."

SOUTH DAKOTA SLOGAN.

[BY A. P. DAY WIRE.]

VERMILLION (S. D.) May 21.—"Swat the Rooster" is the slogan of the pure-food department of South Dakota, which has issued a proclamation urging citizens of that State to observe June 6 as "Rooster Day." All persons owning roosters are urged to remove them from flocks from that date to November 1. It is estimated the loss to the State through improper methods of producing and handling eggs last year was $1,000,000.

SHOT IN HEAD FATAL.

[BY A. P. DAY WIRE.]

LYNN (Mass.) May 21.—Henry Garvin, a 17-year-old boy, who was shot in the head when Miss Juanita Griffith tried to knock a potato from his head with a rifle bullet in a theater here Tuesday, died today. The woman is being held by the police.

Wants the Men to Wear Skirts.

Dr. Rosalie Ladova

Of Chicago, who has prevailed on the Council of Chicago to undertake to enforce equality of dress at the bathing beaches. If the ladies have to wear skirts at the beaches, Dr. Rosalie Ladova wants the men to wear raglans or mackintoshes or something of the sort to conceal from feminine gaze and scrutiny their unbeautiful underpinnings.

Turn About Fair Play.

EQUALITY OF DRESS AT BATHING BEACHES.

[BY DIRECT WIRE—EXCLUSIVE DISPATCH.]

CHICAGO BUREAU OF THE TIMES, May 21.—Last summer a woman was arrested for bathing in the lake without a skirt over her bloomers. She said the skirt hampered her movements. She had her revenge on the city today.

The woman is Dr. Rosalie M. Ladova. She appeared at today's meeting of the City Council Committee on Health and won a fight to have the same costumes worn at public beaches by men and women alike.

Dr. Ladova won her point with the Councilmen by insisting that if she had to wear a skirt over her bloomers now is all too scant, she said, and to wear skirts when at bathing beaches. The attire of the men bathers now is all too scant she said and the brutes are anything but handsome with their hairy spindle-shank legs exposed, she alleged. Aldermen Pretzel, Hazen and Nash were appointed a subcommittee to draw up an ordinance along the lines laid down by Dr. Ladova. She said both sexes should be forced to wear a two piece suit as usually worn by men bathers or a bloomer suit, knee length, with shorts sleeves.

"It should be of wool and loose, so it will not cling too tightly to the body when wet," said Dr. Ladova.

It is expected that the subcommittee will have a draft of an ordinance prepared within a short time.

Dr. Ladova was arrested at a south side beach last summer when she refused to don a skirt over her bathing bloomers. A policeman made the request, but she declared that she would rather be arrested than wear a lot of clothes while bathing, whereas men were allowed to bathe in scanty garments.

She says the scanty trunks worn by men are disgusting in the extreme and their attenuated, hairy legs are an offense to anybody. She would also have the laws amended to prevent lolling on the beaches by mashers and flirts, who never go into the water.

Die Hard.

DISORDER STOPS SESSION IN HOUSE OF COMMONS.

[BY ATLANTIC CABLE AND A. P.]

LONDON, May 21.—Having exhausted all constitutional means of opposing the passage of the home rule bill, the "die-hard" section of the opposition, in a final desperate effort to delay the automatic passage of the bill under the Parliament act, provoked a scene in the House of Commons today, which was more characteristic of the Austrian than the English Parliament.

The bill had reached the third reading stage, and Premier Asquith announced that the proposed amending bill would be introduced in the House of Lords. The Premier was immediately subjected to a fierce fire of questions, with a view to inducing him to divulge the nature of the proposed amendments. He declined to reveal this until the third reading had been passed, and after a number of bitter speeches by Andrew Bonar Law, the opposition leader, and others, denouncing the Premier's conduct, a large section of the back bench Unionists by shouts of "adjourn, adjourn!" made the continuation of business impossible.

The Speaker appealed to the disturbers in vain and took the usual course of asking the leader of the opposition whether he approved of the disorderly demonstration. Law refused to answer this question, whereupon the Speaker suspended the sitting.

This is the third time the House of Commons has been similarly suspended during the eventful history of the present Parliament.

Tomorrow is private members' day, so that the home rule debate will not be resumed until Monday. It is known that Arthur J. Balfour and the older members of the party disapproved of today's scene.

Should the disorderly tactics be repeated, however, it is believed that the Premier will move closure, and the third reading division will be taken forthwith.

FAVOR FEDERAL PIPE LINE.

Witnesses in Kansas Declare Government Should Transport Oil from Middle West to Gulf.

[BY A. P. NIGHT WIRE.]

INDEPENDENCE (Kan.) May 21.—The United States government should build a pipe line to carry oil from the mid-continent fields to the Gulf of Mexico, it was asserted by producers of oil at a hearing here today before Cato Sells, Commissioner of Indian Affairs, and Lieut. J. O. Richardson, of the navy, who are investigating the feasibility of the government transportation of fuel oil.

Most of the witnesses opposed the plan as to the government's engaging in the production of oil.

COUNCIL'S DECLARATION.

[BY A. P. DAY WIRE.]

OAKLAHOMA CITY (Okla.) May 21.—Resolutions indorsing the declaration of the Federal Council of the Churches of Christ in America for equal rights and complete justice for all men, uniform divorce laws and proper regulations of marriage, were adopted today by the general conference of the Methodist Episcopal Church, South.

Fallen.

REBELS TAKE SALTILLO, MAAS EVACUATES CITY.

Carranza Rushes Envoy to the Niagara Falls Mediation Conference.

Report in Washington of Move of Constitutionalists Arouses Speculation in Official Circles — Rumors of a Resignation in Mexico City Are Again Circulating. Army Being Rushed to Guadalajara.

[BY A. P. NIGHT WIRE.]

PAREDON (Mex.) May 21.—The official confirmation of the capture of Saltillo by Constitutionalist forces was received here tonight. The Federals under Gen. Maas abandoned a large quantity of provisions and a major portion of the ammunition held by the garrison.

No news has been received here of entrance into Saltillo of Constitutionalist forces.

NIAGARA FALLS (Ont.) May 21.—After a long conference tonight participated in by the South American mediators and the Mexican delegates, the former declined to say what would be their attitude toward a representative of the Constitutionalists, said to be enroute here from Montreal. This question was the subject of a discussion which began shortly after 11 p.m. and continued until 1:15 a.m. It is not generally believed here that the Constitutionalists' representative will be admitted to the negotiations at this stage in the proceedings.

WASHINGTON, May 21.—The Constitutionalists are preparing to send a representative to Niagara Falls to confer with the South American mediators, who are endeavoring to settle the Mexican problem. This will be done with the distinct understanding that the representative is to give information as to Gen. Carranza's purposes, without committing the Constitutionalists to any plan for the pacification of Mexico that the mediators may determine upon.

The question of taking this step has been the subject of several informal conferences between representatives of the Constitutionalists and of the Washington administration recently and it is expected that Gen. Carranza has given his consent.

It was reported tonight on apparently reliable authority that another invitation may be sent to Carranza by the mediators to take formal part in the mediation proceedings.

Government officials here have urged that the presence of a representative of the Constitutionalists would greatly assist in bringing about a solution of the Mexican question. Secretary Bryan, John Lind and Charles A. Douglas, an attorney for the Constitutionalists, held a conference late today, and tonight Gov. Lind met Senor Urqudi, the Constitutionalist confidential agent here. Later Senor Zubaran, a member of the Carranza Cabinet, now in Washington; Senor Urqudi and Mr. Douglas had a long conference.

Jose Vasconcelos, now at Montreal on a financial mission for Gen. Carranza, is understood to be the man chosen to go to Niagara Falls. It was said tonight he would arrive there within the next few days.

That the machinery of the Mexican mediation conference is working smoothly was the full extent of the information on the progress of mediation announced today in Washington official circles. The American delegates, it is known, communicated the results of last night's consultation with the mediators to Washington.

Secretary Bryan conferred with the President during the day, and a message of instruction later was sent to Justice Lamar and Mr. Lehmann, the American delegates. Nothing concerning its purport was disclosed.

Mr. Bryan late in the day had a conference with John Lind and an American representative of the Constitutionalists.

Despite conflicting reports regarding the resignation of Gen. Huerta, assurance persisted in official circles that Huerta had placed himself unreservedly in the hands of his delegates at Niagara Falls, and that, if necessary, as a last resort, they would be found able to ultimately announce his retirement, although on conditions.

The Constitutionalist campaign on the Pacific Coast seemed also making progress. Part of Gen. Obregon's force was reported advancing against Guadalajara today, and official dispatches to the Navy Department reported heavy volley firing at Mazatlan and an artillery engagement at Guaymas, two Pacific ports still holding out for Huerta.

DIPLOMATIC DEVELOPMENTS.

Two diplomatic developments of the day were a report from the British Consul at Tampico that foreigners might safely return to the oil fields and a request from the Spanish Ambassador to Mr. Bryan for the good offices of the United States in inducing the Constitutionalist authorities to accept $15 a bale for the delivery of some $20,000,000 worth of cotton confiscated from Spanish growers at Torreon and elsewhere.

Mr. Bryan promised the Spanish Ambassador to do what he could for the Spanish cotton raisers, who com-

(Continued on Fourth Page.)

Cat's Paw.

"MEDIATION" INSTIGATED BY WILSON AND BRYAN.

[BY DIRECT WIRE—EXCLUSIVE DISPATCH.]

CLIFTON HOUSE, NIAGARA FALLS (Ont.) May 21.—That President Wilson and Secretary Bryan were "responsible" for the mediation of the A.B.C. countries was the surprisingly frank statement made by the Brazilian Ambassador at the dinner given for the mediators and delegates by the Dominion Minister of Agriculture this evening.

There has been an impression, amounting almost to a conviction, that the mediation was initiated at the suggestion of the administration in Washington, rather than on the initiative of the A.B.C. nations, but this frank avowal by the Brazilian Ambassador came as a decided surprise, and to none quite so much so as to the American delegates. Opinion is conflicting regarding the effect of this statement, but it is generally accepted as indicating at least a strong desire on the part of the administration that the mediation succeed.

The Minister of Agriculture proposed at the dinner the health of the King, which was, of course, drunk standing. The health of President Wilson was not proposed, however, for the reason that it was believed the omission would prove less embarrassing to the American delegates than it would be to drink also to the health of President Huerta, which the host could not have ignored had he toasted the President of the United States.

Vaunt.

ONE "LAST DITCH" BATTLE TO END WAR, REBEL BOAST.

[BY A. P. NIGHT WIRE.]

JUAREZ (Mex.) May 21.—One "last ditch" battle, fought by the Federals with their backs to the wall, will conclude the present revolutionary movement in Mexico, if the news that Saltillo has been evacuated by the Federal garrison last night and today is true, according to Constitutionalist authorities here. The official news of the evacuation was brought here today in a message from Gen. Felipe Angeles, Constitutionalist Minister of War, to the local junta.

Queretaro, already twice famous as the spot where periods of unrest have been concluded in Mexico, is the place local officials declare will mark the end of the Huerta regime.

The probability that the final battle of the present revolution will be fought at Queretaro instead of Mexico City, it is thought by Constitutionalists, would be hailed with delight by foreign nations whose citizens are numerous in the capital.

While the immediate troop movements of the Constitutionalists will not be hurried, they will not be delayed, according to local authorities. Preparations for the final struggle at Queretaro began today when Col. Perez Romero, a brother of Senora Madero, wife of the former President, was ordered to proceed with a strong force from Tuxpan on the gulf coast to the State of Queretaro.

AGUILAR TO LEAD.

Gen. Candido Aguilar, in command at Tuxpan and a trusted Constitutionalist commander, has been ordered to lead the larger portion of his 5000 troops to the vicinity of Vera Cruz with the object, it is said, of preventing the troops of Gen. Garcia Pena and Rubio Navarrete now facing the American forces at Vera Cruz, from reaching the battlefield at Queretaro or of returning to the capital to offer resistance at that point.

Developments i nthe military situation in Mexico within the last few days have made it possible for the Constitutionalists to concentrate a tremendous force on Queretaro. With Saltillo in his hands, Gen. Francisco

(Continued on Second Page.)

Closing In.

ZAPATA NEARS CAPITAL GATES.

Fighting Going on Within Few Miles of Mexico City.

Fear Is Expressed Huerta May Be Assassinated.

Federal Garrison at Cordoba Gets Reinforcement.

BY GEORGE ADDISON HUGHES.

[BY MEXICAN CABLE AND DIRECT WIRE—EXCLUSIVE DISPATCH.]

VERA CRUZ, May 21.—Huerta will die at the hands of an assassin before the mediation commissioners complete their labors. The Zapatistas have engaged Huerta's forces fifteen miles from Mexico City and brisk fighting has been going on there for three days. Joseph Maria Lozano has resigned the ministership of communications and other Cabinet members threaten to take the same action.

Lozano is the man who, with Huerta's son, led the anti-American outbreak in the capital. The Mexican newspaper, El País, has been suppressed in Mexico City, and the owners and editors have been jailed. The publication of the ridiculous story that the Hawaiian Steamship Company liners no longer dock at the Mexican east coast ports, but go through the Panama Canal with their cargoes, caused the suppression. Eight hundred Federals have been withdrawn from the immediate vicinity of Vera Cruz and have fallen back to Cordoba. They passed through Soledad last night.

Soledad is practically ungarrisoned, the big Federal post that was there having joined the Federal government troops at Cordoba. Fifteen hundred Federals are in Cordoba. Two hundred refugees left the capital last night for Puerto Mexico. The refugees from Mexico City brought the foregoing news and the prediction was made there today by one of Mexico's biggest railroad magnates, and Huerta's personal friend, forecasting the dictator's end.

LIST OF REFUGEES.

Among the refugees are C. C. Spaulding, who formerly owned the Vendome Hotel. He has been in the restaurant business in Mexico City two years. Other refugees of the party have been in business in Mexico City for two years. Among the party of twenty odd are Mrs. Mack Campbell, baby and husband of No. 79 Victor avenue, Toronto, Can. They say Fred J. Miller of Chicago is the only American left at Orizaba, where they passed nine years. Among others in the party were J. R. Hickman, Little Rock, Ark.; E. T. Bailey, millionaire railroad man and officer of a number of Mexican roads; H. L. Francis of Charlevoix, Mich.; H. E. Clay of Tyler, Tex.; Henry Abbey, representative of the Charles Butters Company, San Francisco, mechanical engineer; Mrs. A. H. Moulton and husband, No. 2212 East Cherry street, Seattle; Albert R. Walris, wife and baby, No. 220 Post street, San Francisco, an agent of the Tesuitulan Copper Company; J. W. Ashley, San Antonio; Van Ray McVey, Stafford, Kan.; Dr. J. S. Alexander, No. 825 Sheridan road, Chicago; Angus Reid, Bolton road, Boston; Alfred S. Clark, No. 1424 Fourth street, New Orleans.

Ancient City Goal of Rebel Army.

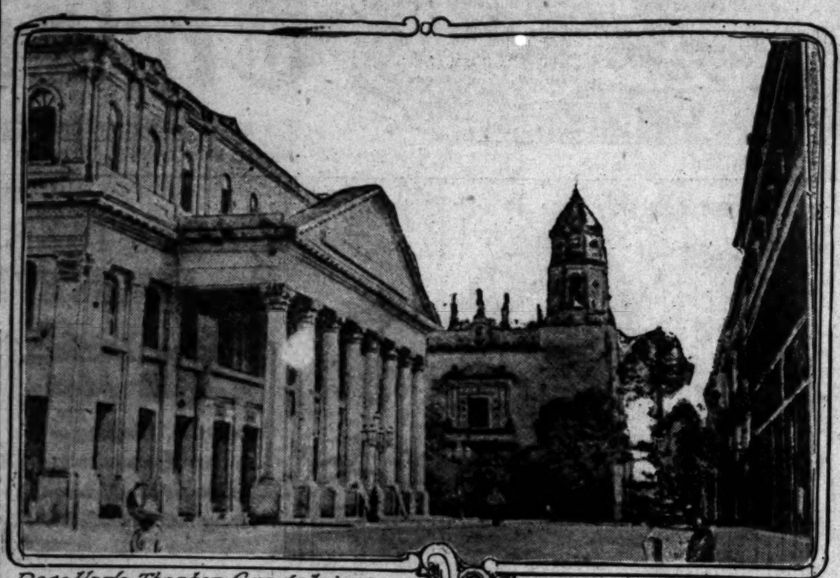

Degollado Theater, Guadalajara.

Government Palace, Guadalajara.

Typical buildings in Guadalajara.

In the upper panel is shown the theater and in the lower panel is the Governor's palace, which the Constitutionalists hope soon to occupy.

MEXICAN BANDIT KILLS AMERICAN.

SHOOTS MINING MAN AT CAMP NEAR OURICA, IN NORTHERN SONORA.

[BY A. P. NIGHT WIRE.]

DOUGLAS (Ariz.) May 21.—Richard Urban, a mining man of German birth, but believed to be an American citizen, was shot and killed early Wednesday by a Mexican bandit at Claborg's Camp near Ourica, Sonora, according to George F. Cooper, an American who arrived here today.

Cooper said he was with Urban at the camp and had a narrow escape himself. According to his story, they had gone to the camp, which had been idle for some time, intending to dismantle it and take the stores to Nacosari.

They found a Mexican in possession, sitting in a house with a rifle across his knee. A Mexican boy with the party went to spend the night with the man, and was seen no more. Cooper believed the boy was killed also.

The next morning the Americans, who had camped several hundred yards distant from the house, heard a number of shots and went to investigate. When they got near the house Urban fell dead with a bullet in his head.

Cooper reported the affair to Charles Montague, United States Consular agent at Cananea, who said he would take it up with the State Department. Cooper believes the culprit was a Mexican outlaw for whom the Sonora government had offered a reward.

AMERICAN IN PRISON.

Los Angeles Man, Manager of Mexican Lumber Company, Hears Subordinate Is Charged With Murder.

[BY DIRECT WIRE—EXCLUSIVE DISPATCH.]

WASHINGTON BUREAU OF THE TIMES, May 21.—The local manager of the Mexican Hardwood Lumber Company in Chiapas is in jail, charged with the murder of three Mexicans. The Mexican Hardwood Lumber Company is an American concern, Harry J. Dike of Los Angeles being general manager. Dike wired Representative Stephens that local manager Smith, his wife and family, were in jail, charged with murder. Stephens immediately took up the matter with the State Department, which wired the Brazilian Minister in Mexico City inquiring about Smith, and the mills of the company at Ceapa, Chiapas.

Representative Stephens has just received the following reply from the Department of State:

"Regarding Smith family, Brazilian Minister, Mexico City, telegraphed last night as follows: 'The charge brought against Smith at Tonala is that of murder. His family, however, is at liberty and treated kindly. I am in constant communication with British Vice-Consul at Tuxtla Gutierres, capital of the State of Chiapas, in regard to the case of Smith and will do everything possible to get him out.'

[Signed] "W. J. BRYAN,
"Secretary of State."

ARIZONA MEXICANS PLAN AID TO HUERTA

[BY A. P. DAY WIRE.]

PHOENIX (Ariz.) May 21.—A counter revolution against the Constitutionalists is planned by adherents of Huerta, according to persons familiar with conditions in Phoenix and other Arizona cities.

A gathering of Huertistas from various parts of the State is said to be planned on the Arizona-Sonora border, where, according to report, an advance guard of six armed Huertistas started today from Phoenix.

Mexicans, to an estimated total of 200, have been drifting into Phoenix from Ray and other mining towns in the last few days. Francisco Garcia, a Mexican physician, was arrested on suspicion that he was connected with the alleged revolutionary plot.

Fear that Mexicans might attempt to raid the State Arsenal and obtain from it a large supply of arms and ammunition as well as machine guns has caused officials to take extra precautions in guarding it.

To Reflost the Atlantis.

[BY A. P. NIGHT WIRE.]

GALVESTON (Tex.) May 21.—The Norwegian steamship Atlantis, which yesterday went ashore on the Mexican coast north of Tampico and from which passengers were rescued by the battleship Connecticut, will be floated with little difficulty if good weather prevails. This information was received here today by cable.

Understanding.

REACH NUCLEUS OF AGREEMENT.

Mediators Predict Success of Bi-Partite Plan.

New Provisional Government Suggested in Mexico.

Conference Hears Rebels Will Send an Envoy.

[BY A. P. NIGHT WIRE.]

NIAGARA FALLS (Ont.) May 21. Immediately after the receipt of press dispatches from Washington telling of the intention of the Constitutionalists to send a representative here, the three mediators went into informal conference shortly before midnight to discuss the new development.

The mediators let it be known tonight that first steps towards effecting a bi-partite agreement between the United States and the Huerta government have met with success.

The points they now will seek to effect an agreement on are:

A definite understanding on the kind of provisional government to be established in Mexico City as a successor to the present regime.

A guarantee that agrarian and other internal reforms would be put into operation.

When these two questions are settled the mediators, it was said, propose to bring about an agreement between the United States and the Huerta government, expecting to obtain the acquiescence of the Constitutionalists through separate negotiations.

These, in brief, are the aims of the mediators, which, though hedged about by many difficulties, Ambassador de Gama of Brazil was hopefully confident tonight would be realized.

The mediators learned from the American delegates in a conference late today that the Washington government had approved the course of procedure outlined last night to Justice Lamar and Frederick W. Lehmann, covering, it is understood, the consideration, first of all, of all of the series of incidents growing out of the arrest at Tampico of the American bluejackets.

The selection of this incident as the starting point for the discussion is in line with the emphasis which has been placed by the mediators on the purposes of the conferences.

OBJECT TO AVERT WAR.

Ambassador de Gama, talking informally tonight in this connection, pointed to the fact that the tender of good offices originally was made, and the present mediation had for its principal object the averting of war between Mexico and the United States.

Mr. de Gama did not reveal any of the details of the mediators' talks with the American or Mexican delegates, but indicated that the effort at present was to bring about a satisfactory understanding between the Huerta government and the United States. Later the same programme respecting the solution of the Mexican problem will be submitted to the Constitutionalists if such a course seems expedient.

Such a solution, though agreed upon first by the United States and upon first only by the United States and the Huerta government also would have the moral support of all Central and South American countries which have openly given their approval to the mediation idea.

No present intention is entertained by the mediators of answering Gen. Carranza's last communication, in which he inquired what the exact functions of his representative would be and what points would be discussed. In view of the unconditional acceptance by the United States and Gen. Huerta of the tender of good offices without making any inquiries, the mediators did not feel that it would have been discreet on their part to have revealed their plans to the Constitutionalists in advance of the conference.

The mediators are watching with close interest the military movements of the Constitutionalists and are in hopes that they will be able to present a definite plan for the reconciliation of all factions in Mexico before the invading army from the north succeeds in menacing the Mexican capital itself.

THE NEW GOVERNMENT.

The new government would be of such a character as would attempt a systematic solution of the agrarian question and other points of internal dissension which have led to revolution and made the maintenance of big armies a comparatively easy task.

The mediators had their first opportunity early today to learn the character of the powers held by the Mexican commissioners, but what, if disclosed by the conference, it probably will not be known exactly under what conditions Gen. Huerta will retire. In fact, the mediators would prefer that the retirement of Huerta should come as a spontaneous and voluntary move on his part. The mediators have been chiefly exchanging ideas and getting the viewpoint of the delegates. They will continue in this manner until a point is reached where benefits might come from a full conference such as was inaugurated at the first formal session yesterday.

The session with the Huerta delegates early today was held at the request of the mediators, but the conference in the afternoon with the Americans came about as a result of a formal call by the latter on Minister Suarez, to whom the American delegates had not yet paid their respects on account of his late arrival here.

The American commissioners incidentally told Minister Suarez that they had received word from President Wilson since the talk had ended and Ambassador de Gama and Minister Naon were summoned by Minister Suarez. The conference lasted an hour. None of the parties would discuss it.

Tonight the mediators and the American and Mexican delegates were the guests of Martin Burrell, Canadian Minister of Agriculture, who gave an official dinner to the distinguished visitors on behalf of the Canadian government.

BANDITS ACTIVE.

American Living in Colonia Juarez Captured Near Colonia Dublan.

James Skousen Liberated.

[BY A. P. NIGHT WIRE.]

EL PASO (Tex.) May 21.—Gilbert Duthie, an American living at Pearson, Chihuahua, was captured by bandits supposed to belong to the Villa Ocampo band Wednesday near Colonia Juarez, according to a message received here.

James Skousen, a resident of Colonia Juarez, who was captured Sunday by the bandits, was released after he had convinced the bandits he had no money.

Washington.

WAR VETERANS THROWN OUT.

Knowland Scores Discharge of Old Tried, True Men.

Protests Against Attitude of the Administration.

Too Many Pathetic Cases in Recent Periods.

[BY DIRECT WIRE—EXCLUSIVE DISPATCH.]

WASHINGTON BUREAU OF THE TIMES, May 21.—On the floor of the House today Representative Knowland voiced a vigorous protest against dismissals being shown in government departments against veterans of the Civil War. He declared that within the last few weeks forty or fifty have been dismissed and a great many others demoted.

Knowland said many of the cases were pathetic. One of the veterans, he pointed out, had a service of fifty-six years in the Washington city postoffice and has now been thrown out. He declared these removals were contrary to the provisions of the law of August 23, 1912, providing that, in case of reductions, no honorably-discharged soldier whose record and conduct is good shall be discharged or dropped or reduced in rank or salary.

The California Representative asked Chairman Fitzgerald of the Committee on Appropriations what he knew concerning these cases. Fitzgerald replied he had no information except what he saw in the papers. Knowland then asked Fitzgerald, as one of the Democratic leaders of the House, whether anything was being done in the way of providing retirement legislation to meet such cases. Knowland declared many members were ready to support any reasonable retirement legislation that would be reported.

Fitzgerald disclaimed being a Democratic leader and would give no information as to the attitude of his party.

BOGUS DEMOCRATS.

Congressman Kahn Declares the Rum-Molasses Used by President Was of Poor Grade.

[BY DIRECT WIRE—EXCLUSIVE DISPATCH.]

WASHINGTON BUREAU OF THE TIMES, May 21.—Representative Kahn ridiculed the alleged economy of the Democratic administration in a House speech today.

He showed where it is now costing more to feed United States soldiers than formerly under a protective tariff and called attention to the fact that the very Democratic leaders who had helped to draw certain planks of the Baltimore platform are now engaged in vigorously repudiating their own work, notably on the free tolls clause.

The molasses used by President Wilson to catch flies with, Kahn declared, was of a poor grade.

NAVAL MILITIA BOARD.

Secretary Daniels Appoints Officers to Convene at Washington; Lieut. Sullivan Represents Pacific Coast.

[BY A. P. NIGHT WIRE.]

WASHINGTON, May 21.—Secretary Daniels today appointed a board of naval militia officers who will convene in Washington in the discretion of the Secretary of the Navy to consider subjects pertaining to the country's naval militia.

Members of the new board are: Atlantic Coast district, Commander R. P. Forshew, N. M., New York; Commander J. M. Mitcheson, N. M., Pennsylvania; Southern district, Capt. C. D. Bradham, N. M., North Carolina; Pacific Coast district, Lieut. J. T. McMillan, N. M., California; Great Lakes district, Capt. A. Evers, N. M., Illinois.

The appointments are for periods of two years unless sooner relieved by the Secretary of the Navy. A board was appointed some ago by the Secretary of War to consider questions concerning the militia under the provisions of the "Dick" bill.

READY FOR MEXICAN "WAR."

Senate Passes Special Appropriation Bill; Gen. Villa Denounced as Traitor During the Debate.

[BY A. P. NIGHT WIRE.]

WASHINGTON, May 21.—A special $1,355,000 appropriation bill designed chiefly to provide funds to meet and expected army expenditures on account of Mexico up to July 1, next, was passed today by the Senate. It ran a gauntlet of debate over the Mexican policy.

Representative Mondell of Wyoming, Republican, criticised the Mexican policy and denounced Gen. Villa as a murderer.

CATHOLICS VOLUNTEER.

Catholics Ready to Serve as Chaplains in Event of War With Mexico.

[BY A. P. NIGHT WIRE.]

WASHINGTON, May 21.—Seven Catholic priests today volunteered to President Wilson to serve as chaplains in the army or navy in the event of war with Mexico. They were: The Rev. James H. Maloney, the Rev. Jerome, the Rev. Thomas J. F. Devane, the Rev. Thomas Heavey, all of the Catholic University, Washington, D. C.; the Rev. John Feeney of Valley Falls, R. I.; the Rev. David J. Moran, St. Peter, Minn.; the Rev. John M. Prendergast of Bay St. Louis, Miss., and the Rev. F. C. Kelly of Ames, Iowa.

UNITED STATES TREASURY.

STATEMENT OF CONDITION.

[BY A. P. NIGHT WIRE.]

WASHINGTON, May 21.—The condition of the United States Treasury at the beginning of business today showed a balance in general fund, $84,167,000. Total receipts yesterday, $1,311,137. Total payments yesterday, $4,446,979,529 against a surplus of $46,813 last year, exclusive of Panama Canal transactions.

Los Angeles Rural Route.

[BY DIRECT WIRE—EXCLUSIVE DISPATCH.]

WASHINGTON BUREAU OF THE TIMES, May 21.—Rural route No. 11, 24 miles in length, has been ordered established July 1 out of Los Angeles. It will be established July 1 and will serve 176 families. Route No. 1 will be established July 1 out of San Joaquin county. It is 24 miles long and will serve 105 families.

THE DAY'S FOREMOST WAR NEWS

MAPPED AND DESCRIBED

OUTLINE WAR NEWS MAP OF MEXICO.

RETROSPECT OF YESTERDAY'S LEADING EVENTS.

[See corresponding numbers on face of the map.]

[See corresponding numbers on face of the map. The notes explaining the figures are corrected daily, in order to state the facts and show the changes from day to day.]

1. Extreme advance of American troops 10 miles beyond Vera Cruz. 2. Extreme Mexican outpost, Cordoba, where troops have been reinforced. 3. United States troops on the border awaiting orders. 4. Rebels advancing on Guadalajara. 5. Fierce fighting at Mazatlan. 6. Capture of Tepic by rebels attended with severe loss. 7. Fighting at Guaymas. 8. Yaquis threatening Sonora. 9. Evacuation of Saltillo by the Federals reported. 10. Rebels promise safety to oil-well owners at Tampico. 11. Zapata reported fighting within fifteen miles of Mexico City.

The rebels decided yesterday to send a delegate to the mediation conference at Niagara Falls. Ominous reports concerning the situation at Mexico City are received at Vera Cruz.

En Route.

FORCE OF FIVE THOUSAND ON WAY TO GUADALAJARA.

[BY A. P. NIGHT WIRE.]

ON BOARD U.S.S. CALIFORNIA, Mazatlan (Mex.) May 20, (via wireless to San Diego, May 21.)—Having occupied Tepic with a loss of 400 killed to themselves, and an unknown number of casualtics among the Federals, an army of 5000 Constitutionalists has begun its march on Guadalajara. In advance of the moving troops, a flying squadron of cavalry is working destruction to the Huerta lines of communication, its main object being the crippling of the railroad from Manzanillo to Guadalajara.

The capture of Tepic was accomplished after a bloody struggle. Although the losses of the Federals are uncertain, it is known that 200 of them were taken prisoners.

Mazatlan is a city of many fears today. Back of the city the Constitutionalists are gradually closing in, and the terror of their approach is augmented by the presence in their ranks of 700 feather-bedecked and fantastically-painted Indians, whose excesses, in the event of the city's fall, many citizens fear their white leaders will be unable to curb.

More dreadful to the contemplation of the average citizen of the city, however, is the prospect of the sacking of the city by the Federals when they are forced to retreat, as seems inevitable. It appears to be generally conceded that the Federals will not give up Mazatlan to Gen. Obregon without an attempt to spoil as much as possible the prize.

A new apprehension to the Mexicans is the arrival of the cruiser South Dakota from Acapulco with her force of marines. This has been variously interpreted by the natives, and fears of an American seizure have spread throughout the city.

Radio communication has been found very difficult for the American fleet ever since it mobilized at Mazatlan. Static conditions are such that the wireless operators are able to talk with San Diego, the nearest American point, only intermittently, and sometimes then with difficulty.

The same trouble has been experienced in communicating with vessels of the fleet at other Mexican ports and when the South Dakota was at Acapulco, she found that odd, semi-circular harbor in such a static jumble that sometimes for several days not a message to the flagship could be transmitted.

Patrick Baird, the Englishman, who was wounded at the El Favor mine fight, was well enough to be able to leave Mazatlan today for San Francisco aboard a navy collier.

One "Last Ditch."

(Continued from First Page.)

Villa, with fully 25,000 men may move southward unobstructed. From Tampico Gen. Pablo Gonzales with 7000 veterans is preparing to move toward San Luis Potosi. Gen. Francisco Murgia with a force of 1300 having taken Monclova is moving southward to join his command to that of Gen. Villa.

Aguilar and Col. Romero are moving in from the eastward with Tuxpan as a base while the troops under Gen. Obregon have cleared the way for an advance in force through Jalisco and Guanajuato.

The advance on Guadalajara, Aguas Calientas and finally Queretaro from the west will not be pressed, however, until the seaports of Guaymas and Mazatlan have fallen before the Constitutionalist arms, it is said here. The brigades of the strong division of the northwest are under Gens. Dieguez, Rafael Iturbe, Juan Cabral, Benjamin Gil, Lucio Blanco and Rafael Buelna, with Gen. Obregon as chief of the division.

To the south of Mexico City, Emiliano Zapata is threatening the capital.

As soon as the news of the evacuation of Saltillo was received here, Constitutionalist officials telegraphed Gen. Francisco Villa, asking news of John R. Silliman, United States Consul at Saltillo, who was imprisoned by the Federals, but whose release repeatedly has been reported from Mexico City. No answer has been received to the inquiries up to a late hour tonight.

EVACUATION OF SALTILLO.

While the evacuation of Saltillo, if true, dealt a heavy blow to the Federal arms, it will not serve to bring peace to Mexico, according to well-posted Constitutionalists. Few who have not mingled in the strife realize the bitterness which exists between the rival factions. The Constitutionalists declare compromise is out of the question and the fate of two generals and two score or more Federal officials captured at Paredon, as officially reported in Gen. Villa's dispatches to Gen. Carranza shows that some, at least, of the Federal leaders have only a selection of desperate chances confronting them. That they will fight desperately in the hope of an eleventh hour victory seems assured to the Constitutionalists. Flight from the country presents but a desperate chance, it is said, with the necessity of leaving all their material effects behind. The penalty of defeat, it is said, is either death on the field or by the "treinta-treinta" method before a blank wall. The "trienta-trienta" (30-30) is the cartridge most in use by the Constitutionalist soldiers.

This last desperate battle, however, the local Constitutionalists do not believe will be at San Luis Potosi. Gen. Carrera Torres is said already to hold a position within the outskirts of that town and it is possible he may occupy the city before the fleeing Federals from Saltillo can straggle in. San Luis is not so well adapted for a strenuous defense as Saltillo and it is believed the Federals also may evacuate that point.

No word has been received here regarding the entry of Constitutionalist troops into Saltillo and it is not believed here that an immediate movement to bring the main body of Villa's army to that point will be made. The railroad to Saltillo from Paredon still is in an unrepaired condition and the need of haste is not regarded as pressing.

The next move of Villa's army, it is said, undoubtedly will be toward San Luis Potosi, but that move will not be a hurried one. Gen. Torres is believed to have the situation well in hand and there will be no attempt to march the Constitutionalist troops over the 250 miles of desert to San Luis. The Constitutionalist troops, according to present plans, will move against San Luis by a roundabout route, which will allow of railroad transportation all the way. They will be transported from Saltillo to Monterey, thence to Tampico and from the gulf port to San Luis over the National of Mexico Railroad.

CONFIRM SALTILLO REPORT.

[BY A. P. NIGHT WIRE.]

EL PASO, May 21.—A message to the Constitutionalist junta here from Gen. Angeles confirmed officially the evacuation of Saltillo by the Federal forces. No mention was made of the entry of Constitutionalist troops into the city.

part to have revealed their plans to the Constitutionalists in advance of the conference.

The mediators are watching with close interest the military campaign of the Constitutionalists and are in hopes that they will be able to present a definite plan for the reconstruction of all factions in Mexico before the invading army from the north succeeds in menacing the Mexican capital itself.

THE NEW GOVERNMENT.

The new government would be of such a character as would attempt a systematic solution of the agrarian question and other points of internal dissension which have bred revolution and made the raising of big armies a comparatively easy task.

The mediators had their first opportunity early today to learn the character of the powers held by the Mexican commissioners, but until disclosed by the conference, it probably will not be known exactly under what conditions Gen. Huerta will resign. In fact, the mediators would prefer that the retirement of Huerta should come as a spontaneous and voluntary move on his part. The mediators have been chiefly exchanging ideas and getting the viewpoint of the delegates. They will continue in this manner until a point is reached where benefits might come from a full conference such as was inaugurated at the first formal session yesterday.

The session with the Mexican delegates early today was held at the request of the mediators, but the conference in the afternoon with the Americans came about as a result of a formal call by the latter on Minister Suares, to whom the American delegates had not yet paid their respects on account of his late arrival here.

The American commissioners intentially told Minister Suares that they had received word from President Wilson since the talk last night and Ambassador de Gama and Minister Naon were summoned by Mr. Suares. The conference lasted nearly an hour. None of the parties would discuss it.

Tonight the mediators and the American and Mexican delegates were the guests of Martin Burrell, Canadian Minister of Agriculture, who gave an official dinner to the distinguished visitors on behalf of the Canadian government.

BANDITS ACTIVE.

American Living in Chihuahua Captured Near Colonia Juarez; James Skousen Liberated.

[BY A. P. NIGHT WIRE.]

EL PASO (Tex.) May 21.—Gilbert Anthis, an American living at Point, Chihuahua, was captured by bandits supposed to belong to the Quevedo band Wednesday, near Colonia Juarez, according to a message received here.

James Skousen, a resident of Colonia Juarez, who was captured Monday by the bandits, was liberated later he had convinced the bandits he had no money.

VETERANS THROWN OUT.

Scores Discharge Tried, True Men.

Against Attitude of Administration.

Pathetic Cases in Recent Periods.

[SPECIAL—EXCLUSIVE DISPATCH.]

WASHINGTON BUREAU OF THE TIMES, May 21.—On the floor of the House of Representative Knowland of California protest against discharges being shown in government departments against veterans of the war. He declared that within the last few weeks forty or fifty had been discharged and a great many resigned.

He said said many of the cases he knew of. One of the veterans, he said, had a service of fifty-two years in the Washington city post-office. He said these removals were made in violation of the provisions of the law of June 25, 1913, providing that, in making reductions, no honorably-discharged soldier whose record and character is good shall be discharged or reduced in rank or compensation.

Representative Fitzgerald asked Representative Fitzgerald of the Committee on Appropriations what he knew about these cases. Fitzgerald said he had no information except what he saw in the papers. He then asked Fitzgerald, as a Democratic leaders of the House, whether anything was being done with a view of providing retirement pay to meet such cases. Fitzgerald declared many members would vote to support any reasonable legislation that would be proposed.

Fitzgerald declared being a Democrat he felt ashamed and would give no information as to the attitude of his party.

DEMOCRATS.

Kahn Declares the Methods Used by President Are of Poor Grade.

[SPECIAL—EXCLUSIVE DISPATCH.]

WASHINGTON BUREAU OF THE TIMES, May 21.—Representative Kahn criticised the alleged economy of the Democratic administration in a speech today.

He said where it is now costing the United States soldiers in Mexico under a protective tariff attention to the fact that Democratic leaders who framed certain planks of the Democratic platform are now energetically repudiating their pledges, notably on the free tolls provision and by President Wilson flies with Kahn declaring it a poor grade.

MILITIA BOARD.

Army Bureau Appoints Officers Stationed at Washington; Lieut. Hoff Represents Pacific Coast.

[BY A. P. NIGHT WIRE.]

WASHINGTON, May 21.—Secretary Garrison today appointed a board of army officers who will convene in Washington in the discretion of the Secretary of the Navy to consider matters pertaining to the country's defense.

The members of the new board are: Pacific Coast district, Comdr. L. P. Fenhew, N. M., New Mexico; Commander J. M. Mitchenson, U. S. N., Pennsylvania; Southern, Capt. C. D. Bradham, N. C., Carolina; Pacific Coast district, Capt. J. T. McMillan, N. M., Mexico; Great Lakes district, Capt. Chase, N. M., Illinois.

The appointments are for periods of three years unless sooner relieved by the Secretary of the Navy. A board was appointed some time ago by the Secretary of War to make recommendations concerning the officers under the provisions of the act of 1911.

FOR MEXICAN "WAR."

Senate Special Appropriation Bill Villa Denounced as Pure Pork by the Debate.

[BY A. P. NIGHT WIRE.]

WASHINGTON, May 21.—A special appropriation bill designed to provide funds to meet unexpected army expenses in connection with Mexico up to June 30, was passed today by the House. It ran a gauntlet of debate on the Mexican policy. Representative Mondell of Wyoming, criticised the Mexican policy and denounced Gen. Villa.

VOLUNTEER.

Chaplain Ready to Serve as Soldier in Event of War With Mexico.

[BY A. P. NIGHT WIRE.]

WASHINGTON, May 21.—Seven clergymen today volunteered to offer themselves to serve as chaplains with the army or navy in the event of war with Mexico. They were: Rev. James H. Maloney, the Rev. James, the Rev. Thomas J. Walsh of the Catholic University, Washington, D. C.; the Rev. John Ryan, of Valley Falls, R. I.; the Rev. J. Moran, St. Peter, Minn.; the Rev. Peter M. Pennegrast of Bay City, Mich., and the Rev. F. C. Kelly of Ames, Iowa.

UNITED STATES TREASURY.

STATEMENT OF CONDITION.

[BY A. P. NIGHT WIRE.]

WASHINGTON, May 21.—The condition of the United States Treasury at the close of business today was: In general fund, Total receipts yesterday, Total payments yesterday. The deficit this fiscal year is $[illegible] against a surplus of $[illegible] last year, exclusive of the Panama Canal transactions.

Rural Route.

[SPECIAL—EXCLUSIVE DISPATCH.]

WASHINGTON BUREAU OF THE TIMES, May 21.—Rural route No. 11, Fourth, has been ordered. Only 1 out of Los Angeles will serve 176 families. It will be established July 1 in San Joaquin county. It is 24 miles long and will serve 105 families.

SENATE DECIDES TO OPEN THROTTLE.

SESSIONS MADE LONGER AND WILSON LEGISLATION WILL BE HASTENED.

[BY A. P. NIGHT WIRE.]

WASHINGTON, May 21.—The Senate tonight decided to mend its pace a bit in an effort to arrange adjournment of Congress by the middle of July. A motion was adopted changing the meeting hour until further notice from noon to 11 o'clock. Night sessions probably will begin next week and the tolls repeal bill, the appropriations bill and such trust legislation as the leaders decide upon will be pushed to the exclusion of other matters.

Senator Kern, leader of the majority, informed the Senate tonight that he expected to take steps to see that the Democrats keep a quorum present hereafter, so that there would be no unnecessary delay. If Democrats fail to keep the quorum it is probable that a party conference will be called in the near future to insure a sufficient number on the floor to do business.

TAKE PROPERTY, BUT GIVE RECEIPT.

DOMINICAN REBELS LOOT UNPROTECTED AMERICAN SUGAR PLANTATIONS NEAR LAROMA.

[BY A. P. NIGHT WIRE.]

WASHINGTON, May 21.—Dominican revolutionists have looted an American sugar plantation near Laroma and other American sugar properties in that district are unprotected, according to a report to the Navy Department today from Commander Bierer of the United States gunboat Wheeling, now in Dominican waters. Commander Bierer says the revolutionists gave a receipt for the property taken.

Higuy, he said, had fallen into the hands of the revolutionists operating near Macoris.

Capt. Eberle of the cruiser Washington reported that sniping and desultory firing from the Federal lines had caused twelve casualties among Dominican non-combatants in Puerto Plata during the past nine days, but there had been no fighting of consequence.

Capt. Eberle already has protested to President Bordas that he was not observing his agreement to safeguard the lives of all non-combatants.

The commander of the gunboat Castine at Monte Christi reported the town was quiet, but advised the revolution was growing.

HOUSE RUSHES WORK.

Interstate Trade Commission Bill Seems Assured of Passage Today; General Debate Concluded.

[BY A. P. NIGHT WIRE.]

WASHINGTON, May 21.—Passage tomorrow of the Interstate State Trade Commission bill, the first of three measures on the trust legislation problem, apparently was assured tonight when the House adjourned after completing general debate and agreeing under the "five-minute rule" to more than half of the bill without amendment.

Upon the passage of this measure, the House immediately will take up the omnibus anti-trust bill with the leaders predicting a final vote on it within a week.

During the debate today Representative Montague analyzed the purposes of the proposed commission. He said it would be a step toward making the law effective to protect the smaller corporations.

Arizona Postmasters Appointed.

[BY DIRECT WIRE—EXCLUSIVE DISPATCH.]

WASHINGTON BUREAU OF THE TIMES, May 21.—Judson Moores has been appointed postmaster at Mohawk, Ariz., vice Chauncey E. Knapp, resigned. Melancthon Walters of Mohawk has been appointed postmaster at Stoval, Ariz., vice John A. McGann, who failed to qualify.

Coxey Speaks from Capitol.

[BY A. P. DAY WIRE.]

WASHINGTON, May 21.—Gen. Jacob S. Coxey, at the head of his so-called unemployed "army" of nine, climbed the steps of the Capitol today, and unmolested by the police, delivered a prolonged speech on industrial conditions to a curious crowd.

FOR WISCONSIN LIVE STOCK.

Ten Thousand Dollars Assured for Panama-Pacific Exposition Display at San Francisco.

[BY A. P. DAY WIRE.]

MADISON (Wis.) May 21.—The sum of $10,000 is assured for the Panma-Pacific Exposition Commission of this State for a Wisconsin display of live stock, it was announced today.

TO SHOW ZINC MINE.

[BY A. P. DAY WIRE.]

ST. LOUIS (Mo.) May 21.—A lead and zinc mine in actual operation will be part of Missouri's exhibit at the Panama-Pacific Exposition in San Francisco next year. This was announced by the Missouri commission to the fair, which met here last night. The mine is to occupy 75,000 square feet of space.

The commission further announced it had received pledges aggregating $40,000 for the mineral exhibit. The State horticultural exhibit already has been arranged.

TEACHER TELLS HER AGE.

But She Only Does It When She Is Old Enough to Retire and Claim Annuity.

[BY A. P. NIGHT WIRE.]

SAN FRANCISCO, May 21.—There is only one time when a San Francisco schoolma'am will tell her age, and that is when she is old enough to retire and claim the $50 annuity provided for under the teachers' retirement fund for instructors who have seen thirty years' service. The teachers are meeting in their annual institute and today the 1500 women attending voted unanimously in favor of a resolution opposing the filing of a statement of age before a pension is sought.

The act creating the fund provides that teachers shall file a blue paper stating their teaching careers, and a white paper telling, among other things, when and where they were born. The resolution was to the effect that "it would be both feasible and wise" to defer the filing of the white paper until a teacher should become an applicant for the benefits of the fund.

U. of C.'s Cashier Arraigned.

[BY A. P. DAY WIRE.]

BERKELEY, May 21.—Harry L. Wright, accused defaulting cashier of the University of California, was arraigned here today. He asked for a speedy examination and the date was set for May 29. Wright is accused of appropriating $14,000 from the comptroller's office at the university.

ESCAPE FROM MEXICO.

Father and Son Return to Whittier After Thrilling Experiences Near Guatemala Line.

[LOCAL CORRESPONDENCE.]

WHITTIER, May 21.—James Robinson and son, C. W. Robinson, arrived in Whittier today from Southern Mexico, from which they escaped through the aid of a British warship. The Robinsons, father and son, were forced out of Mexico last autumn on account of the bad conditions there, but returned again. Late in April they started again for the States. James Robinson is the manager of a 15,000-acre rubber plantation near the Guatemala line. They reached the coast at Frontera April 25 in company with several other refugees and there found about fifty parties who were trying to leave Mexico. No ship was to be had. The American Consul had gone, leaving word to all to do likewise. The Mexicans were planning to place all the refugees in jail, but some wiseacre told them that such an act would bring upon them the wrath of the American navy. The entire party were placed under guard, and when a British war vessel came into port their release was secured. Americans were allowed to go aboard a fruit ship and got to New Orleans.

Robinson senior thinks he will not return to Mexico; the son, however, expects to go back when peace is restored.

PREDICT ARMY REVOLT.

Refugees from Mexico City Declare Treason Against Huerta Is Heard Daily on the Streets.

[BY DIRECT WIRE—EXCLUSIVE DISPATCH.]

VERA CRUZ, May 21.—A revolt in the Mexican army in the capital at any moment would cause no surprise, according to refugees who arrived here today. Foreigners there are expecting daily the beginning of another period similar to that of February last year.

The refugees assert all that is lacking is a leader with sufficient courage to head the movement. They say treason against Gen. Huerta is uttered boldly on the streets.

The capital is overrun with adherents of Carranza and these appear anxious to forestall any attempt of Huerta and his followers to escape. All the Cabinet officers and Huerta himself are said to be kept under close watch.

The resignation of more members of the Cabinet, including Querido Moheno, who was the most zealous supporter of Gen. Huerta, is rumored as likely in the near future.

WABASH REORGANIZATION.

Chairman of Board of Directors Explains Part Banking Syndicate Would Have in the Underwriting.

[BY A. P. NIGHT WIRE.]

ST. LOUIS, May 21.—Winslow S. Pierce, chairman of the board of directors of the Wabash Railroad, spent four hours on the witness stand today before the Missouri Public Service Commission, explaining the proposed plan for the reorganization of the Wabash Railroad. Public Service Commissioners from Ohio, Illinois and Michigan also were at the hearing.

Pierce went into detail as to the part Kuhn, Loeb & Co. would have as the banking syndicate that has agreed to underwrite the reorganization plan. He explained that if the holders of preferred and common stock of the present company do not exchange their holdings for common stock in the new company and pay an assessment of $20 a share on their present holdings, the syndicate would take over the shares on which assessments were not paid, pay the assessment and receive a share of common stock for each $20 paid.

In addition to underwriting the stock assessment, Pierce explained the syndicate is to buy $14,000,000 in bonds of the new company at 85. From this purchase $11,900,000 will be obtained. More than $18,000,000 is to be obtained by the stock assessments, making new cash for the reorganized company $30,380,000.

GOOD WORD FOR MEXICANS.

Resident of the Capital Says Beyond Few Broken Windows Nothing Serious Has Happened.

[LOCAL CORRESPONDENCE.]

PASADENA, May 22.—A different statement regarding the situation in Mexico City than that of some of the refugees from there is made by William L. Vail, a former resident of Pasadena, and son of Mr. and Mrs. H. J. Vail of No. 962 East Villa street, in a letter that his parents received yesterday. The communication was brought north by a friend and mailed at St. Louis. It is under date of the 4th inst. and the writer expresses the belief that no great danger exists for Americans now in the Mexican capital. He writes, in part:

"We are completely cut off from the world and know nothing of what is going on. I presume, as usual, all sorts of alarming stories are being printed. The truth is, there has been nothing alarming in the situation here. Aside from a few patriotic demonstrations and a few broken windows, everything is quiet and the Mexicans of all classes are showing as a rule only sympathy and good-will toward Americans in the city. Up to this date I have not heard one insulting word addressed to me and the government is taking every precaution against anything that might harm Americans.

"If I thought there was the slightest danger to me and mine I would be out of this before now, but I do not have the slightest fear. A great many of the old-timers are remaining and those who are going are leaving because they are out of business and have no reasons for remaining."

DENIES REBELS WERE FEASTED.

[BY A. P. NIGHT WIRE.]

WASHINGTON, May 21.—Rear Admiral Doyle, commanding the United States naval forces on the west coast of Mexico, resents reports in Mexican newspapers to the effect that he entertained Constitutionalist generals on the flagship California. In a cable to the Navy Department today the Admiral said no such generals had been aboard his ship.

REPORT PRISONERS SHOT.

Rebel Guards Who Start from Nuevo Laredo With Eleven Federals Return Without Them.

[BY A. P. NIGHT WIRE.]

LAREDO (Tex.) May 21.—Eleven Federal prisoners under Constitutionalist guard left Nuevo Laredo last night for Matamoros for trial.

Late in the night the guards are reported to have returned without the Mexicans. This gave rise to reports that the prisoners had been executed.

The body of Porfirio Lauret, an American, executed by the Federals seven months ago, was brought across the border here today.

SWITCHMEN MAY STRIKE.

Chicago Railroad Managers Hold Secret Conference; Federal Mediator Said to Be Coming.

[BY A. P. NIGHT WIRE.]

CHICAGO, May 21.—Switchmen employed in the Chicago district, debated today over plans for a walkout unless their demands for changes in working conditions are granted by the eighteen roads by which they are employed. In the meantime the Railroads' Managers Committee held a secret conference in the hopes of reaching a settlement of the men's demands. It was said they were awaiting the arrival of W. G. Hanger, United States government mediator, whom they hope will be able to suggest a means out of the difficulty. A vote by the switchmen yesterday was unanimous in favor of a strike.

TRAIN OFF TRACK.

[BY A. P. NIGHT WIRE.]

CORRY (Pa.) May 21.—A train on the Philadelphia and Erie division of the Pennsylvania Railroad was derailed one mile east of here today. No one was injured. Two coaches and a baggage car left the track.

Crime.

CHICAGO WOMAN SHOT IN ITALY.

FOUND DYING AND ALONE IN TRAIN COMPARTMENT.

Mrs. Flavelle Is Able to Say She Had Taken the Train at Florence and Was Attacked by a Young Man Who Then Robbed Her. Bloody Finger Prints Found.

[BY ATLANTIC CABLE AND A. P.]

FLORENCE (Italy) May 21.—An American woman, Mrs. Mary E. Flavelle, of Chicago, according to a police identification, was found in a dying condition in the compartment of a train when it arrived at Arezzo today.

The woman had been shot through the right temple. In a pocket under her skirt was a pocketbook with a letter of credit for $1300 from a Chicago bank, which had been cashed in part. No handbags, ticket or letters were found, but a baggage label with the name "Mrs. Flavelle" was picked up and on the seat lay a visiting card bearing the name "Miss Blanche Marie Harcourt," with bloody finger prints. The woman's handbag was found later alongside the track.

At the hospital the woman was sufficiently revived to say she had taken the train at Florence and was alone in the compartment. Her assailant, she said, was a young Italian, who entered the compartment and shot her and then robbed her. She said she was 60 years of age and married. Efforts to extract the bullet were unsuccessful, and tonight Mrs. Flavelle lapsed into a state of coma.

According to the train officials, the woman occupied the compartment alone. In the next compartment was a man of about 30. He did not act suspiciously, but at Arezzo was observed to leave the train from the wrong side. He carried a valise.

It is supposed the crime occurred in the tunnel which lies just outside of Arezzo. It was along the tracks at this point that the valise and a pair of woman's gloves, stained with blood, were found.

CAREER IN CHICAGO.

[BY A. P. NIGHT WIRE.]

CHICAGO, May 21.—The Miss M. R. Favelle, who was shot while in a train compartment going from Florence to Arezzo, Italy, is believed here to be Mrs. Mary E. Flavelle, a charity and settlement worker. Mrs. Flavelle left October 1 for a trip around the world. Mrs. Flavelle was 68 years old and had been active in charities for thirty-five years.

Rebel Envoy to Mediation Conference.

Jose Vasconcelos,
Now on a financial mission to Montreal, who has been selected by Carranza to represent the Constitutionalist cause at Niagara Falls.

Wiped Out.

LEBAM, WASH., FIRESWEPT, HOMELESS SLEEP IN TENTS.

[BY A. P. NIGHT WIRE.]

LEBAM (Wash.) May 21.—Fire starting in the boiler-room of the Lebam Mill and Lumber Company today destroyed that plant and swept both sides of the business street of this town of 600 inhabitants, burning every business house in the town, as well as many residences. The loss tonight is estimated at $300,000, with little insurance. Lebam is not an incorporated town and has no fire protection, the citizens having to fight the flames, which were driven by a strong wind, with water drawn from wells and carried to the buildings in pails and tubs. The homeless are being sheltered in residences which were not destroyed and in tents erected in open spaces.

Rebels Rush Envoy.

(Continued from First Page.)

plain that the ransom of $30 per bale demanded by Gen. Carranza for the confiscated cotton is prohibitive, since the cotton is already pledged for that sum, half its value, to banks for advances made to cover costs of cultivation.

The State Department has put its machinery into motion to discover the whereabouts of a person described as a messenger for Admiral Fletcher, who disappeared more than a week ago from the port of Vera Cruz.

Press dispatches described the man as a Filipino mess attendant personally attached to the admiral. Word came today to the State Department that this messenger, after leaving Vera Cruz, had proceeded to the Federal headquarters not far distant and reported to Gen. Maas, the Federal commander there at the time. Secretary Daniels cabled to Admiral Fletcher today for further details. Nothing further had been heard from the missing Vice-Consul Silliman or in the case of Orderly Parks.

The Brazilian Minister in Mexico City reported that a train of 250 refugees left Mexico City yesterday for Puerto Mexico. Senor Cardoso also informed the State Department that he is in constant communication with the British Vice-Consul at Tuxtla Gutierrez, the capital of the State of Chiapas, in regard to the detention of the American, Smith, at Tonala. He added that Smith is accused of murder, but his family is at liberty and receiving kind treatment. Everything possible to secure the release of the prisoner was being done.

LEVIATHAN BREAKS AWAY.

Gigantic Liner Vaterland Escapes From Tugs and Begins Drifting Down the Hudson.

[BY A. P. DAY WIRE.]

NEW YORK, May 21.—The giant new liner Vaterland broke away from tugs convoying her to her dock today and began drifting down the Hudson, carried by the tide. At times she swung broadside across the river.

After the vessel had drifted more than a mile the tugs succeeded in getting her in tow again and she was headed up stream under control.

The Vaterland arrived today on her maiden voyage from Hamburg. Her run yesterday was 594 miles and her average speed an hour was 23.9 knots.

The Vaterland was launched April 3, 1913. She is 950 feet in length, 100 feet beam and has a tonnage of 58,000.

She carries one commodore and four captains and a total crew of 1234. The new giant of the seas received a noisy welcome as she passed up the harbor to her pier in Hoboken, N. J.

POSSES USE TELEPHONES.

Forest Service Instruments Keep Men Hunting Train Bandits in Touch With One Another.

[BY A. P. NIGHT WIRE.]

KALISPELL (Mont.) May 21.—Forestry telephones were put into use today by posses hunting in the neighborhood of Fortune, sixty miles northwest of here, the two bandits that held up a Great Northern train recently at Rondo. According to Sheriff Ingraham, who returned here today, all of the mountain trails in the region are being patrolled, the posses keeping in touch with one another by telephone.

THINKS COMET AN OLD-TIMER.

NEW WANDERER IN HEAVENS WEARY WILLIE OF THE MILKY WAY.

[BY A. P. NIGHT WIRE.]

WASHINGTON, May 21.—That the comet moving swiftly above the northwestern horizon toward the bright star Capella may have been whirling through the universe for at least 120 years was suggested tonight in a cablegram to the United States Naval Observatory here from Director Perrine of the Argentina observatory at Cordoba.

Mr. Perrine announced that from a study of European observatories of the comet it appeared to have an orbit similar to that discovered in 1790 in Paris.

While an accurate observation of the comet's movement was obtained at the naval observatory tonight, officials there had not determined its orbit or attempted to establish its identity.

Tonight's observation revealed the comet as a hazy patch of light with a faint nucleus, but no tail. On a line between the stars Polaris and Capella the comet appeared one-half a degree to the right of Capella and a trifle above the line.

SOLDIERS CLOSE CLUB.

Gov. West Sends Militiamen to Milwaukie, Where the "Friars" Is Alleged to Have Broken Law.

[BY A. P. NIGHT WIRE.]

PORTLAND (Or.) May 21.—Acting on orders from Gov. West, Adjt.-Gen. Finzer of the Oregon National Guard sent two militiamen to Milwaukie tonight and they closed the Friars' Club, alleged by the Governor to have been the scene of numerous infractions of the liquor laws.

Two young men and four girls were arrested today as the result of disclosures regarding alleged occurrences at the Friars' Club and other similar places. The men are Drs. Kenneth J. Long and J. O. Nibley. The arrests were caused by Mrs. Lola G. Baldwin of the Portland department of safety for women.

ROBBED ON ANNIVERSARY.

Postoffice Safe at Guerneville Is Blown Open by Men Who Traveled in an Automobile.

[BY A. P. DAY WIRE.]

GUERNEVILLE, May 21.—Robbers who traveled in an automobile, and who robbed a blacksmith shop to get tools for their other crime, blew open the safe in the postoffice here last night, and took the contents, consisting of $75 cash, 10,000 1-cent stamps, and 8000 2-cent stamps.

The robbery occurred, by odd coincidence, on the anniversary of the last postoffice robbery here. James McCormick and "Red" Malone were arrested a year ago today for that robbery. They were convicted.

Sheriff J. W. Smith believes the robbers headed for San Francisco through Marin county.

Bomb in Newspaper Office.

[BY PACIFIC CABLE.]

LIMA (Peru) May 21.—A bomb exploded today in the offices of El Comercio at Callao, and caused great damage. One of the editors was injured.

Conflict.

MILITANTS ROLL POLICE IN MUD.

Fiercest Battle in History of Gates of Palace.

Led by Mrs. Pankhurst Women Snarl and Scratch.

King George in Bay Window Witnesses Spectacle.

[BY ATLANTIC CABLE AND A. P.]

LONDON, May 21.—An attempt by militant suffragettes to present a petition to King George at Buckingham Palace resulted in the fiercest battle in the history of the militant movement at the very gates to the palace today.

The thousands of onlookers outnumbered almost as much as the fighters, as the people waited in a blazing sun for the hours for an attack, which eventually came from a totally-unexpected quarter.

The police precautions had been directed toward repelling an attack from the direction of Westminster, where the suffragettes had advertised they would form a parade. Instead a small body, known because of their militant record as "guerrillas" of the Women's Social and Political Union, burst from a private residence in Hyde Park corner and forced their way through the archway at the top of Constitution Hill before the mounted squad of police on duty there could resist them.

PANKHURSTS AT HEAD.

Headed by Mrs. Pankhurst and Miss Sylvia Pankhurst, the whole squad of women swept down Constitution Hill towards Buckingham Palace, but when half-way along they met the most hated enemy of the militants, in the person of Inspector Rice, who has charge of the suffragette detail at the Scotland Yard police headquarters.

The shock of combat was short but sharp, and resulted in the arrest of many women, who, in defending themselves, used clubs with facility.

The roadway had just been sprinkled with water, and many mounted policemen were there. Their comrades on foot piled into them in the mud, but eventually the strength of policemen told, and in a few minutes more than thirty women, including Mrs. Pankhurst, were arrested, while the others had been scattered into small groups.

One group headed by Miss Sylvia Pankhurst, reached a point directly across the drive from the palace, where mounted police surrounded the women and placed Miss Sylvia and several of her comrades in custody.

USE WATER SPRINKLERS.

The crowd was so dense that the attempts of the police to clear the drive were without success until the course was had to water sprinkling carts, which ruined many of the fine gowns of the fashionable women spectators. This caused the police to lose their popularity with the crowd, which up to that moment had cheered them.

Several members of the House of Commons among the spectators denounced the police for not adhering to their promise to treat the women with gentleness. The police retorted that the terrific attack of the militants had left them no other alternative.

For two hours after the conclusion of the main battle the police were engaged in breaking up small groups of women who had spread over the surrounding district.

The casualties were not numerous, consisting of a few broken heads. Very much harm was done to the uniforms of the police and to gowns of the women.

At no time were more than a score of hundred women engaged in the battle, while opposed to them were a force of 1500 police.

Buckingham Palace resembled more a mobilization center than the peaceful home of royalty.

The ambulance corps found plenty to do with cases of fainting among the spectators.

With the exception of a few minutes, when King George stood at a window watching the proceedings to defend him from the attentions of the women, the palace promoted a disinterested appearance.

A police inspector said that when Mrs. Pankhurst was arrested he carried her inside the park gate and she shouted: "That is right. Arrest me at the gates of the palace. Bring the King."

The total arrests numbered about seven, including three men. A dozen suffragettes in the small parade in front of Wellington Arch smashed every window in the place and were removed to bigger stations, where there were more police to handle them.

Mrs. Pankhurst was taken to Holloway jail for breaking the terms of the license under which she was released.

The police raided a West End club today and arrested four militants, who it is charged, intended to start a window-smashing campaign as a protest against the rout of the suffragette deputation.

Mrs. Flora Drummond, who was sent to Holloway jail May 11 for disturbing the peace by campaigning on the steps of the residence of Mr. Bonar Carson, was released this morning and was removed in an ambulance because she was supposed to be suffering from extreme exhaustion.

The police were surrounded at her a few hours later outside the doorstep of the residence of the Right Hon. Reginald McKenna, the Home Secretary. She was rescued.

PITTSBURGHER AS MODERATOR.

The Rev. Maitland Alexander Chosen by Acclamation at General Assembly of Presbyterians.

[BY A. P. NIGHT WIRE.]

CHICAGO, May 21.—The Rev. Maitland Alexander, pastor of the First Presbyterian Church of Pittsburgh, was chosen moderator of the one hundred and twelfth general assembly of the Presbyterian Church in the United States by acclamation today. He succeeds Dr. John T. Stone of Chicago.

Mr. Alexander was nominated for moderator by the Rev. S. J. Wilson, the oldest living ex-moderator, who presided over the assembly in 1861.

The official roll call showed 310 commissioners present, representing 295 presbyteries.

TWO OF A KIND.

[BY DIRECT WIRE—SUNDAY MORNING.]

BOSTON (Mass.) May 21.—Dr. Frederick Cook of North Pole fame lectured here this evening. Cook's friends are tensions to have Dr. Rosendahl, the aviator, hitherto unknown, fly across the rivers, hitherto unknown, of the Americas. Dr. Cook said: "We are both in the same boat."

FRIDAY MORNING.

Unemployed.

"I WAS FIRED" SAYS MELLEN.

...of the Railway Game, He Cries Monopoly.

The Inefficient One Wants Federal Ownership.

Tells How the Morse Ship Deal Was Thwarted.

[BY A. P. NIGHT WIRE.]

WASHINGTON, May 21.—Absolute monopoly of transportation under government regulation and control was suggested by Charles S. Mellen, former president of the New York, New Haven and Hartford Railroad, to the Interstate Commerce Commission today, as the solution of the American railroad problem.

"To get efficiency and economy," Mr. Mellen asserted, "there must be a monopoly; and that monopoly is likely to be the United States government."

A little later he remarked: "Every time a railroad official comes to Washington he has to take off his hat to the government official."

Mr. Mellen appeared to have recovered from his evident fatigue of yesterday, when he appeared before the commission today to resume his testimony. He was virile and active, mentally and physically. He responded to questions fired at him by Chief Counsel Joseph W. Folk vigorously and promptly, never hesitating a second for a word.

He told at length the story of his business transactions with Charles S. Mellen. Concerning these, Mr. Mellen explained, he felt it desirable to confer with Col. Roosevelt, who then was President of the United States. He told Mr. Roosevelt that he had received an offer of $20,000,000 from the New Haven steamship lines, and felt inclined to accept it, because the New Haven thus would be able to turn the property over cash.

Mr. Roosevelt, he said, apparently was anxious that Morse should be aided in his ambition to acquire a monopoly of the steamship lines, and urged Mr. Mellen not to sell.

Mr. Mellen said he was frankly opposed at that time of the enactment of a law by Congress to prevent railroads from owning or controlling steamship lines, but was assured by Mr. Roosevelt that, as long as the law remained as it then was, the New Haven need have no fear about its water line.

In the acquisition of various trolley lines in New England, Mr. Mellen said he had proceeded upon the theory that the diversion of much of the traffic of steam roads to electrified roads would be more economical, the service generally better and the service generally more satisfactory to the public.

Late in the day the witness' attention was directed to campaign contributions made by the New Haven railroad to the Republican national campaigns of 1900 and 1904. He reiterated statements previously he had made.

Mr. Mellen repeated testimony given by him before Commissioner Lane in Boston about a year ago that $162,900 profit he made on sales of New Haven stock that was given over to him to be put on the market, so that it could be listed on the New York Stock Exchange.

Asked that was the famous $100,000 he gave to Republican campaign funds, he replied Mr. Mellen. "The money was sent to Cornelius N. Bliss. I want to say right here that that money was my money. I made the stock and was fortunate in selling it so that it made a profit. Instead of being president of the road I would not take the money and give it to the directors as. They authorized me to make the political contributions. At that time there was no ethical objection to corporations making political contributions. Under what circumstances did you leave the New Haven?"

"I was practically fired," replied witness. He said it was intimated to him close to the directors that it was considered desirable. "I wanted a change myself," he said, "I welcomed the suggestion."

Mellen testified that a contract signed him under the terms of which the New Haven was to retain him in an unofficial capacity, giving advice, etc., for five years, at a salary of $20,000. "Two members of the directors that had arranged for my retirement called on me and said

THE WINNER

...Thousand, Eight Hundred and Eighty Advertisements Were Printed in The Times From Monday, May 11th, to Sunday, May...

The prize of $5.00 in gold has been awarded to 872 Carondelet street, city, whose estimate of the correct answer received in last week's contest has won two prizes, she is not eligible to compete.

During the week mentioned, The Times printed more than its nearest contemporary.

On Monday, May 25th, and on each Monday thereafter, we will award $5.00 in gold to the person making the nearest estimate of the total number of classified, or "liner," advertisements in The Times during the preceding seven days.

This contest does not involve luck, chance, guesswork or problem. Accuracy in counting the total number of advertisements that appear from day to day in The Times under the classified Business Directory in the Times is necessary to win the award.

Answers should not be submitted until after the close of business for Sunday of the week for which the contest is being held, and should be delivered at The Times office, Broadway and Fifth, the following Tuesday.

Estimates will be numbered in the order of receipt at the office, and the prize will be awarded each week to the first correct, or nearest correct, answer received in the weekly prize twice will be ineligible to compete in future contests.

The name of the prize winner for the preceding week will be published every Wednesday.

This contest is not open to employees of The Times or this company's advertisements should not be counted.

Address letters to "Contest Editor," New Times Building.

Month after month, year in and year out, The Times carries more advertising than any other newspaper in America, more than the two other Los Angeles morning papers combined.

TIMES "LINERS" PAY BIG.

MILITANTS ROLL POLICE IN MUD.

Fiercest Battle in History at Gates of Palace.

Led by Mrs. Pankhurst Women Snarl and Scratch.

King George in Bay Window Witnesses Spectacle.

[BY ATLANTIC CABLE AND A. P.]

LONDON, May 21.—An attempt by militant suffragettes to present a petition to King George at Buckingham Palace resulted in the fiercest battle in the history of the militant movement at the very gates to the palace today.

The thousands of onlookers suffered almost as much as the fighters, as the people waited in a blazing sun for two hours for an attack, which eventually came from a totally unexpected quarter.

The police precautions had been directed toward repelling an attack from the direction of Westminster, where the suffragettes had affirmed they would form a parade. Instead a small body, known because of their militant record as "gunwomen" of the Women's Social and Political Union, burst from a private residence on Hyde Park corner and forced their way through the archway at the top of Constitution Hill before the small squad of police on duty there could resist them.

PANKHURSTS AT HEAD.

Headed by Mrs. Pankhurst and Miss Sylvia Pankhurst, the flying squad of women swept down Constitution Hill towards Buckingham Palace, but when half-way along they met the most hated enemy of the militants in the person of Inspector Riley, who has charge of the suffragette detail at the Scotland Yard police headquarters.

The shock of combat was short, but sharp, and resulted in the arrest of many women, who, in defending themselves, used clubs with facility.

The roadway had just been sprinkled with water, and many mounted policemen were thrown. Their comrades on foot rolled with them in the mud, but, eventually the strength of policemen told, and in a few minutes more than thirty women, including Mrs. Pankhurst, were arrested, while the others had been scattered into small groups.

One group headed by Miss Sylvia Pankhurst, reached a point almost across the drive from the palace, where mounted police surrounded the women and placed Miss Sylvia and several of her comrades in custody.

USE WATER SPRINKLERS.

The crowd was so dense that the attempts of the police to clear the drive were without success until the course was had to water sprinkle carts, which ruined many of the silk gowns of the fashionable women spectators. This caused the police to lose their popularity with the crowd, which up to that moment had cheered them.

Several members of the House of Commons among the spectators denounced the police for not adhering to their promise to treat the women with gentleness. The police retort that the terrific attack of the militants had left them no other alternative.

For two hours after the conclusion of the main battle the police were engaged in breaking up small groups of women who had spread over the surrounding district.

The casualties were not numerous, consisting of a few broken heads, but much harm was done to the uniforms of the police and to gowns of the women.

At no time were more than a couple of hundred women engaged in the battle, while opposed to them was a force of 1500 police.

Buckingham Palace resembled more a mobilization center than the peaceful home of royalty.

The ambulance corps found plenty to do with cases of fainting among the spectators.

With the exception of a few minutes, when King George stood in a window watching the preparations to defend him from the attentions of the women, the palace presented a deserted appearance.

The police inspector said that when Mrs. Pankhurst was arrested she cried her inside the park gate and shouted: "That is right. Arrest me at the gates of the palace. Tell the King."

The total arrests numbered about seven, including three men. A dozen suffragettes in the small police station at Wellington Arch smashed every window in the place and were removed to bigger stations, where there were more police to guard them.

Mrs. Pankhurst was taken to Holloway jail for breaking the terms of the license under which she was released.

The police raided a West End club today and arrested four militants who it is charged, intended to start a window-smashing campaign as a protest against the rout of the palace deputation.

Mrs. Flora Drummond, who was sent to Holloway jail May 15 for disturbing the peace by camping on the steps of the residence of Sir Edward Carson, was released on this afternoon and was removed in an ambulance because she was supposed to be suffering from extreme exhaustion.

The police were surprised to find her a few hours later camped on the doorstep of the residence of the Hon. Reginald McKenna, the Home Secretary. She was rearrested.

PITTSBURGHER AS MODERATOR.

The Rev. Maitland Alexander Chosen by Acclamation at Convention of Presbyterians.

[BY A. P. NIGHT WIRE.]

CHICAGO, May 21.—The Rev. Maitland Alexander, pastor of the First Presbyterian Church of Pittsburgh, was chosen moderator of the one hundred and twenty-sixth general assembly of the Presbyterian Church in the United States by acclamation today. He succeeds the Rev. John T. Stone of Chicago.

Mr. Alexander was nominated for moderator by the Rev. S. J. Nicholson, the oldest living ex-moderator, who presided over the assembly in 1861. The official roll call showed 327 commissioners present, representing 295 presbyteries.

TWO OF A KIND.

[BY DIRECT WIRE—EXCLUSIVE DISPATCH.]

BOSTON (Mass.) May 21.—Captain Cook of North Pole fame lectured here this evening. Of Roosevelt's pretensions to have discovered a pole, he said: "There is no doubt, however, hitherto undiscovered, in North America. Dr. Cook said: "We both in the same boat."

"WAS FIRED" SAYS MELLEN.

Of the Railway Game, Gets Grip Monopoly.

Sufficient One Wants Federal Ownership.

How the Morse Ship Deal Was Thwarted.

[BY A. P. DIRECT WIRE.]

LONDON, May 21.—Absolute control of transportation under New Haven reputation and control was exercised by Charles S. Mellen, president of the New York, New Haven and Hartford Railroad, to the Interstate Commerce Commission in the solution of the American railway problem.

"For efficiency and economy," he asserted, "there must be unity, and that monopoly is left to the United States government."

He also remarked: "Every time a federal official comes to me he has to take off his hat to me. I appeared to have recovered from the evident fatigue of yesterday when he appeared before the commission today to resume his testimony. He was still active, mentally alert and active, mentally alert. He responded to questions fired at him by Chief Counsel Folk vigorously and without hesitating a second.

At length the story of his relations with Charles S. Mellen, following those, Mr. Mellen said, he felt it desirable to see Mr. Roosevelt, who then was President of the United States. Mr. Roosevelt, that he had offer of $20,000,000 from the New Haven steamship line, and that he was inclined to accept it, but the New Haven thus would be able to turn the property over.

Mr. Mellen said, apparently with the idea that Morse should be given the ambition to acquire control of the steamship lines, Mr. Mellen not to sell.

Mr. Mellen said he was frankly apprehensive at that time of the enactment by Congress to prevent railroads owning or controlling steamships, but was assured by Mr. Morse that, as long as the law remained as it was, the New Haven could do as it pleased about its water line.

Mr. Mellen's examination of various trolley lines in New England, Mr. Mellen proceeded upon the theory that the adoption of much of the system made to electrified lines would be more economical, the service generally satisfactory to the public.

Calling for the witness' attention was directed to campaign contributions made by the New Haven road to the Republican national committee in 1904 and 1904. He reiterated testimony previously he had given before Commissioner Prouty.

Asked about a year ago the profit he made on the New Haven stock that was offered him to be put on the market, that it could be listed on the New York Stock Exchange.

He said the famous $100,000 to the Republican campaign fund, said Mr. Mellen. "The money came to Cornelius N. Bliss. It was all right here that I gave my money. I was happy and was fortunate in that it made a profit. A leading president of the road must take the money and spend it as they authorize him to make the political contributions. I think there was no direct collection to corporations for political contributions."

"In what circumstances did you leave New Haven?"

"Practically fired," replied he. He said it was intimated to him by the directors that it was considered desirable. "I made a change myself," he said. "I welcomed the suggestion."

He testified that a contract with the Morse interests under the terms of which the New Haven was to retain him in an unofficial capacity, for five years, at a salary of $25,000, was made.

He said, "two members of the board had arranged for it and called on me and said the matter of compensation was causing embarrassment and asked me if I would relieve them of this. I then practically made them a present of the $150,000."

Questioned more in detail as to his salary as president of the New Haven, Mr. Mellen said at the time of his retirement it was $54,000 a year.

"I started at $50,000," he said, "and later this was raised to $60,000. When the salaries of all employees were cut 10 per cent. I cut myself to $54,000.

He added that he received at the time of his retirement a lump sum of $60,000 from the Boston and Maine for acting as president of that road three years and was given in like manner $40,000 by the Maine Central.

Asked to give the reasons for the demoralization of the road, Mr. Mellen said it was principally due to a large floating debt, which was caused in great measure by the Westchester transaction, the Boston and Maine purchase, bad investments, the general feeling in New England and the large expense of improvements to the Grand Central station.

"What was the reason of the unpopularity of the New Haven?"

"The New Haven was a monopoly from its inception. For years it had been the general impression that it controlled the situation in Connecticut and the load of sentiment coming down from the old times could not be removed. I believe that the things done by the New Haven, if they had been done by a more popular concern, would have been approved."

"I think if an absolutely unscrupulous person were at the head of a large railroad and had the knowledge and ability and wherewithal he could accomplish almost anything. To get efficiency and economy there must be a monopoly, and that monopoly is certain to be the United States government."

"Do you think your salary of $60,000 was too much?"

"Yes, I do. I think $25,000 is enough for any railroad president and if he hasn't the ability to live on that he ought to go somewhere else."

"Why didn't you start that reform yourself?"

"Well, I thought I was entitled to what others were getting when I was given the $50,000. I never asked for the raise to $60,000 and even protested against it."

Mr. Mellen said that Gen. Brayton was the legislative agent in Rhode Island and that to the best of his recollection he was paid $6000 or $7000 a year. He said that the money used in Rhode Island generally was to help in electing candidates for office.

"What did Gen. Brayton do for you in return for this $6000 or $7000 a year?"

"The money was not so much for what he did as to prevent him from doing certain things. We wanted to be let alone."

The hearing was adjourned until 10 o'clock tomorrow morning, Mr. Folk announcing that he had only a few more questions to put to Mr. Mellen.

When asked why he relinquished the presidency of the New Haven, Mr. Mellen said he "practically was fired."

Mr. Mellen's examination probably will be concluded tomorrow.

CROSS-EXAMINATION.

Questioned by Mr. Folk as to his present business relations, Mr. Mellen said:

"I have not a dollar's interest today in the New Haven. I disposed of all my stock."

"Why did you personally favor the consolidation of trolley lines with the New Haven?"

"Because consolidation would result in better service, lower rates and greater satisfaction to the public. I believe the public is better served by a monopoly of transportation than in any other way. I think, however, the monopoly should be controlled by the government."

"What do you think railroads generally are doing about the matter?"

"I know of nothing a railroad can do now except take off its hat to some government official."

"If Mr. Morgan had not died how far would you have gone in this dream of consolidation?"

"To heaven, I suppose."

"Didn't Morgan have more power than any State government under which you operated?"

"He never tried to exercise any such power."

"He was in control of the New England situation?"

"I can best answer that by quoting the old saying: 'Where McGregor sits, there is the head of the table.'"

"What would the meetings of the directors of the New Haven have been like without Mr. Morgan?"

"About as tame as a lot of cows without a bull."

THE MORSE EPISODE.

Mr. Mellen, after testifying regarding an offer of $20,000,000, made by Charles W. Morse, for the purchase of steamships owned by the New Haven, said he came to Washington and consulted President Roosevelt.

"Mr. Morse," he said, "had acquired control of nearly all the steam lines of the Atlantic Coast. He wanted our holdings, and I finally got a definite offer $20,000,000 from him. I wanted to sell, but I was a great admirer of President Roosevelt and I thought a matter of that kind ought to be laid before the President of the United States. I saw him and he was anxious, apparently, that Morse should be checked in his acquisition of control of steamer lines. He urged me not to sell.

"I told Col. Roosevelt that, as it was expected the bill being prepared by Herbert Knox Smith, Commissioner of Corporations, would contain a clause preventing railroads from owning steamships, it would be to our advantage to accept the Morse offer.

"Herbert Knox Smith and Commissioners Prouty and Knapp were present, having been called in by Mr. Roosevelt. Mr. Roosevelt told me: 'I can only promise you, Mr. Mellen, for myself, that if you do not sell your lines I will promise you, so far as I am concerned, while the law remains as it is, you shall experience no trouble from me on your ownership of what you now have.'"

"When was the bill put in by Atty.-Gen. Bonaparte?"

"I think in 1907."

"Why was the provision preventing the railroads from owning steamers left out?"

"I imagine it was because Mr. Roosevelt kept faith with us."

THE ALDRICH MATTER.

"What assurance did Senator Aldrich give you to be transmitted to the New Haven directors?"

"I do not remember any," Mr. Mellen replied.

Mr. Mellen said that the United Gas and Improvement Company refused to separate the Connecticut and Rhode Island trolleys.

"Has the deficit that resulted from the purchase of the Rhode Island trolleys ever been made up?" Mr. Folk asked.

"No, but I am confident it will be," said Mr. Mellen.

"So you paid $19,000,000 or $20,000,000 for property worth about $8,000,000?"

"I don't accept your valuation of $8,000,000."

"How do you estimate the value in a case like that?"

"When I value a purchase I consider its prospective value, which it will ultimately be worth."

Mr. Mellen declared in the Rhode Island trolley transaction, he was assisted by various members of the board of directors.

"Was there influence exerted to induce you to acquire these trolley lines?" asked Mr. Folk.

"I never have known," responded Mr. Mellen, "a large transportation matter that was not backed by influence. The fact is that in the acquisition of these electric lines I was working toward a great principle. Sooner or later I felt transportation was to be electrically."

"Do you think control of that kind fair to the public."

"The control must be such as was contemplated in New England, or it must be in the hands of the government," answered Mr. Mellen with emphasis.

"You regard control by one man as a dead thing?"

"That is a misnomer. No one man could control it. I had more bosses when I was president of the New Haven at a salary of $60,000 than when I was a clerk at $50 a month."

In response to a question regarding the acquisition of certain Massachusetts trolley lines, Mr. Mellen said:

"My interest in the Massachusetts trolleys was personal. I bought them myself and paid for them with my own money. I would have lost money if the stock had gone down. It went up and I made money. I made a total of $22,500."

THE JOY LINE.

Concerning the control of the Joy steamship line by the New Haven, Mr. Mellen said:

"I didn't think it necessary to enlighten the general public regarding the purchase of the Joy line. It was supposed by the people to be an independent line."

Mr. Mellen said Mr. Merz wanted the Boston freight line steamers.

"I let him have them and got $350,000 in cash. I am the only man living who ever got the cash from C. W. Morse in a business transaction."

"What was the Metropolitan Steamship Company of New Jersey?" Mr. Folk asked.

"I think it was the company that owned the Harvard and the Yale."

"Did anybody try to get the New Haven interested in the Metropolitan?"

"Yes, but I turned down the proposition. A Mr. Goodall of San Francisco and a Mr. McGovern of New York."

"Your general plan in the acquisition of these steamship companies was to extend your transportation lines through the Panama Canal to San Francisco, was it not?" Mr. Folk inquired.

Referring to the control of the Merchants' and Miners' line, Mr. Mellen said:

"Our purpose in obtaining this line was to get into closer touch with the Southern States."

A letter from Mr. Mellen to Michael Jenks of Baltimore, president of the Merchants' and Miners,' was offered by Mr. Folk.

The letter showed Mr. Mellen had in mind a mortgage bond by which a line of steamers could be operated from New England points to Galveston and later possibly to San Francisco through the Panama Canal.

"Now, what was done about that proposition?" asked Mr. Folk.

"The Panama Canal act passed by the Congress," answered Mr. Mellen, "prohibited railroads from owning and operating steamship lines."

"The enactment of that law caused the death of our proposition while it was yet 'a-borning'."

THE WINNER.

Thousand, Eight Hundred and Eighty-five Separate "Liner" Advertisements Were Printed in The Times for the Seven Days from Monday, May 11th, to Sunday, May 17th, Inclusive.

A prize of $5.00 in gold has been awarded to Mrs. M. M. Quimby, Grandview street, city, whose estimate of 15,885 "Liners" was the correct answer received in last week's contest. As Mrs. Quimby won two prizes, she is not eligible to again compete in this contest.

For the week mentioned, The Times printed 4862 more separate "liners" than its nearest contemporary.

Sunday, May 25th, and on each Monday thereafter, The Times will give $5 in gold to the person making the nearest correct estimate of the total number of classified, or "liner," advertisements printed in The Times during the preceding seven days.

The contest does not involve luck, chance, guessing or the solving of a puzzle. Accuracy in counting the total number of "liner" advertisements that appear from day to day in The Times, including those in the classified Business Directory in the Sunday issue, is all necessary to win the award.

Estimates should not be submitted until after the publication of The Times of the week for which the contest is held, and they should be delivered at The Times office, Broadway at First street, before the following Tuesday.

Estimates will be numbered in the order of their receipt at The Times, and the prize will be awarded each week to the person sending in the first correct, or nearest correct, answer. Any persons winning the weekly prize twice will be inelegible to compete in succeeding contests.

The name of the prize winner for the preceding week will be published every Wednesday.

The contest is not open to employees of The Times-Mirror Company, and company's advertisements should not be counted.

Estimates should be addressed to "Contest Editor," New Times Building, Los Angeles.

Month after month, year in and year out, The Times regularly prints more "liners" than any other newspaper in America, and more "liners" than the two other Los Angeles morning papers combined.

TIMES "LINERS" PAY BIG.

Palaeontological.

OLDEST DEPOSIT IN CALIFORNIA.

U. OF C. SCIENTISTS ADD TO HISTORY OF CONTINENT.

Dr. Dickerson Proves the State's Martinez Eocene Period Is a Distinct Epoch, That the Rock Beds Antedate the "Midway" Near the Gulf of Mexico.

[BY DIRECT WIRE—EXCLUSIVE DISPATCH.]

BERKELEY, May 21.—A vast and vanished age has now been definitely added to the history of the American continent by Palaeontological discoveries of three members of the University of California faculty. They are Dr. Roy Earnest Dickerson, Prof. J. C. Merriam and C. E. Weaver, formerly of the University of California, but now of the University of Washington.

That the Martinez eocene period of California is a distinct epoch, is the sum total of their discoveries. By careful study of the thick Martinez beds of rock laid down in California in a long distant age, Dr. Dickerson has proved these deposits far older in their beginnings than even the midway beds of the Gulf States, heretofore regarded as the oldest monument of the eocene times in America. This practically asserts that in California are deposits that go back more than half way in the geological time scale.

Ancient sea creatures, sea creatures of more than fifty different distinct species, have been discovered by Dr. Dickerson. By their aid, he has proved what Prof. Merriam has forecasted and what Weaver had asserted in a former publication of the University of California:

That this period was separate and removed from all others and that it bears a vital interest in the study of California geological science. A semi-tropic sea washed over Los Angeles and Santa Barbara, San Francisco and Santa Rosa when the eocene beds were formed. This sea covered Los Angeles and Orange counties, Marin and Sonoma and most of Lake, Alameda, Contra Costa, Santa Barbara and Ventura counties. And the Martinez age lasted a great period of time, long enough for three zones of evolving species of life to be recorded in the rocks, so long that the mud and sand washed down from the ancient coastlines and from the mouths of the rivers now long vanished, and the shells and minute life settling down to the bottom of the sea, piled up and piled up on the sea bottom to a depth, still observable in Lake county, of not less than 4000 feet.

Tropic animals were evolved. There came a change in the climate decidedly warmer than the climate of California today. In the warmer waters, the then living animals died in great numbers. But thirty species of the Martinez eocene lived on into the succeeding age in California. The Tejon eocene was a period when the climate and waters were warmer still, and tropical species swarmed in the waters of the California Coast.

The California coastline was far inland. The coastline in that Tejon age was far east of the present coast of California and its shores stretched from what is now the Tehachepi range on northward along the line of the present Sierra foothills, and far to the east and north of Mt. St. Helena, for in that latter Tejon age, what is now the vast fertile valley of the Sacramento and San Joaquin lay deep beneath the waves of a tropical sea.

The relation of Palaeontology to the oil industry has made investigation in this field of great practical as well as scientific value.

FOR AD MEN AND HOO-HOOS.

Vancouver Engaged in Preparation of Historical Pageant to Entertain Visiting Delegates to Conventions.

[SPECIAL CORRESPONDENCE.]

VANCOUVER (B. C.) May 18.—Vancouver is setting its house in order for the entertainment of the delegates to the Pacific Coast Advertising Men's Association, which convenes here June 11 and extends over the two following days. In conjunction with the convention of the ad men is the Concatenation of the Hoo-Hoo. For the entertainment of visitors attracted to the city by these two important events, Vancouver is now engaged in staging an elaborate historical pageant depicting scenes in the early life of British Columbia and particularly scenes in relation to the discovery of Burrard Inlet, upon whose shores the city of Vancouver now stands, by Capt. Vancouver on June 13, 1792.

The committees having in hand the executive work of the pageant, the Hoo-Hoo gathering and the Ad Men's Convention are working hand in hand and predict a week of entertainment which will stand out memorable in the annals of Vancouver's civic enterprise.

KILLED WHILE LEARNING.

Automobile Driven by Wealthy Widow of Washington Manufacturer Plunges Off Bridge—Two Injured.

[BY A. P. NIGHT WIRE.]

ABERDEEN (Wash.) May 21.—Mrs. Minnie Leitch, wealthy widow of a shingle manufacturer, was killed today when an automobile which she was learning to drive plunged off a bridge and turned turtle. Mrs. Leitch's father, who was in the car with her, and L. A. Poulson, who was instructing her in the mechanism of the car, were severely bruised and cut.

DEMOCRAT ARRESTED.

Former Indiana Chairman and Ten Others Charged With Conspiracy to Defeat Civil Service Laws.

[BY A. P. DAY WIRE.]

INDIANAPOLIS, May 21.—Charged in Federal indictments with conspiring fraudulently to obtain the appointment of men to civil service positions, Fabius Gwin, formerly Democratic chairman of the Second District, and ten others were arrested at Shoals, Ind., today by United States Marshal E. H. Schmidt. All were released on bonds of $1000 each.

The arrests disclose what the Federal authorities here say is the most pretentious conspiracy to defeat the civil service laws that has ever been attempted.

Briton Weds Angeleno Girl.

[BY DIRECT WIRE—EXCLUSIVE DISPATCH.]

SAN FRANCISCO BUREAU OF THE TIMES, May 21.—Andrew Ashcroft Robins, 27 years of age, a reputed wealthy mining engineer of England, was married today by Justice of the Peace Barnett to Miss Florence Belle Judd, daughter of Don A. Judd, of No. 1437 Bonnie Brae street, Los Angeles.

TELEPHONE CONSOLIDATION.

Spokane Council Asks Federal Court to Modify Decision Providing for Purchase of Bell Concern.

[BY A. P. NIGHT WIRE.]

SPOKANE (Wash.) May 21.—Today the City Council went on record in favor of the consolidation of the Pacific Telephone and Telegraph Company and the Home Telephone Company systems in Spokane. The Council decided to ask the Federal Court to modify the terms of its decision of March 26, providing that the Pacific Telephone and Telegraph Company, a Bell concern, must sell its interest in the Home company.

The Federal Court, in the decision handed down at Portland, announced that if the city of Spokane wished to have the two companies consolidated rather than have the Bell company sell its stock, the court would issue the supplementary order on request.

SAY STOKES IS STOLL.

Employees at Chicago Postoffic Identify San Francisco Man's Picture as a Former Superintendent.

[BY DIRECT WIRE—EXCLUSIVE DISPATCH.]

CHICAGO BUREAU OF THE TIMES, May 21.—Several officials of the Chicago postoffice this afternoon identified the picture of F. A. Stokes, erstwhile candidate for Lieutenant-Governor of California, as Frederick F. Stoll, who, during the second administration of Grover Cleveland, was superintendent of delivery at the local postoffice.

Gen. James E. Stuart, inspector in charge, was the first official to be shown the picture. Gen. Stuart said he had not known Stoll very well, but was pretty well satisfied that the picture was that of Stoll.

Charles H. Mallory, assistant superintendent of the Chicago postoffice, who was with Stoll in the delivery department, was more positive.

"Yes, that's Stoll all right," he said, when shown the picture.

Mallory said that Stoll used to wear a cap like that shown in the picture a great deal of the time. Other postoffice officials who had known Stoll could not identify the picture positively. All agreed, however, that there was some resemblance.

SAN FRANCISCO CAREER.

[BY DIRECT WIRE—EXCLUSIVE DISPATCH.]

SAN FRANCISCO BUREAU OF THE TIMES, May 21.—Frederick A. Stokes, after announcing his candidacy for the nomination as Lieutenant-Governor on the Democratic ticket, suddenly withdrew just as his sister-in-law, Mrs. Winifred Schacht, filed suit against him for a board bill, alleging he is not Stokes, but F. F. Stoll, former fiscal agent of the United States Wireless, who disappeared from Minneapolis after the expose of that concern's affairs.

In New York in 1907 he was accused of bigamy after his marriage to Alma Earle, an actress, but his first wife refused to prosecute. He was president of a big land company there and after the bigamy accusation disappeared, leaving scores of creditors behind. The denouncement as a man with three wives came in a sensational visit of one of his former wives to the Albany Hotel, in New York, where he was stopping with his latest bride.

He has been in the bond and stock business here and is secretary of the Iroquois Club.

CALIFORNIAN DIES ON SHIP.

P. V. Garvie of Alhambra Succumbs to an Attack of Acute Pneumonia in Mid-Ocean.

[BY DIRECT WIRE—EXCLUSIVE DISPATCH.]

SAN FRANCISCO BUREAU OF THE TIMES, May 21.—With the arrival at this port today of the Oceanic liner Ventura from the Antipodes came news that one of the passengers, P. V. Garvie of Alhambra, Cal., had succumbed to an attack of acute pneumonia on May 11, while the vessel was between Pago Pago and Honolulu.

Wireless messages to Garvie's family, which is said to be prominent in the southern part of the State, brought the request that the body be embalmed and shipped to Alhambra upon the arrival of the vessel. The embalming was entrusted to Dr. H. B. B. Montgomery, the Ventura's surgeon.

Garvie has been a traveler for the past twelve years. He is survived by a family of ten children, all of whom reside in the southern part of the State.

"TREATED LIKE A SQUAW."

Wife of San Francisco Banker Accuses Him of Extreme Cruelty and Secures a Divorce.

[BY DIRECT WIRE—EXCLUSIVE DISPATCH.]

SAN FRANCISCO BUREAU OF THE TIMES, May 21.—Robert J. Tyson, president of the Seaboard National Bank of San Francisco and millionaire clubman, was accused of extreme cruelty and brutal mistreatment today by his wife, Mrs. Charlotta Carson Tyson, in Judge Donahue's court in Oakland. She was granted a divorce and the custody of their 17-year-old son William, while Tyson was allowed the custody of Robert, Jr., 12 years old.

In a court session carried on in tones scarcely louder than whispers, Mrs. Tyson said that her husband commenced his cruel treatment from the time she refused to place her estate of $8,000,000 in his name.

"We were not even home from my father's funeral when he began the mistreatment," she told the court. "He told me that my father did not leave me enough property and he treated me like a squaw. He said my brothers were trying to get all of the estate and refused to allow them to again enter our home."

She said that during an illness at the Fabiola Hospital, Tyson visited her and cursed her so loudly that the nurse fled for assistance. When they were alone he struck her with his clenched fist, she testified.

They were married in Eureka nineteen years ago, where Mrs. Tyson's father, William Carson, was a wealthy lumberman. Tyson failed to appear at the trial today.

PYTHIAN GRAND LODGE.

H. A. Croghan Elected Grand Prelate, and Miller of Los Angeles Is Made Grand Chancellor.

[BY A. P. NIGHT WIRE.]

SACRAMENTO, May 21.—Herbert A. Croghan of San Diego this afternoon won the contest for Grand Prelate of the grand lodge, Knights of Pythias, closing the only contest of interest at the convention. When he received a majority of votes of 201 the vote was made unanimous. This office is a stepping stone to the Grand Chancellor. Other nominees were R. T. Linney, R. Loucks and Charles Stansbury of Los Angeles, and J. C. Brown of Cottonwood.

Kenton A. Miller of Los Angeles advanced to the office of Grand Chancellor from Grand Vice-Chancellor, and Frank M. Rutherford from Grand Prelate to Grand Vice-Chancellor.

James R. Sloan of San Francisco succeeded himself as Grand Master of Exchequer; Herman Schaffner, as Grand Keeper of Records and Seals; A. T. Davis was chosen Master at Arms, and H. C. Frye of Ventura, W. F. Gates of Oroville and E. S. Bowlsbay of Fruitvale as Grand Trustees.

The Pythian Sisters adjourned at noon today.

PYTHIAN SISTERS.

[BY A. P. NIGHT WIRE.]

SPOKANE (Wash.) Mrs. Nettie Bowers of Aberdeen was chosen Grand Chief of the Pythian Sisters of Washington here today. Mrs. Marcia Barnhardt and Mrs. Martha Meese of Spokane were elected Grand Protector and Grand Trustee, respectively.

Other officers elected were Mrs. Mary Stuart, Bellingham, Grand Senior; Mrs. Birdie Barkwell, Cleelum, Grand, Junior; Mrs. Minnie Shot, Tekoa, Grand Manager; Mrs. Viola Love, Colfax, Grand Mistress of Records and Correspondence; Mrs. Mary Jones, Olympia, Outer Guard; Mrs. Leona Hauser, North Yakima, and Mrs. Rosa Waters, Goldendale, Trustees.

TO SPRING THE OLD STUFF.

"Predatory Wealth," "Strenuous Life," "My Policies," "Mollycoddles" to Do Duty Again.

[BY A. P. NIGHT WIRE.]

OYSTER BAY (N. Y.) May 21.—The most important political conference in which Col. Roosevelt has participated since the close of the campaign of 1912 was held at Sagamore Hill tonight. It brought together representatives of New York, Pennsylvania and Ohio, in which States the colonel probably will do his hardest fighting this fall.

It was decided definitely that the tentative plans for Col. Roosevelt's campaign trip from the Atlantic to the Pacific should be adopted. This tour probably will take the former President into almost every State of the Union.

This decision was reached when Col. Roosevelt sent word to Gov. Hiram W. Johnson of California that he was going to California next fall to stump the State for him.

CANNON AFTER OLD SEAT.

Former Speaker Announces His Candidacy for Republican Congressional Nomination.

[BY A. P. NIGHT WIRE.]

DANVILLE (Ill.) May 21.—Formal announcement was made today by former Speaker Joseph G. Cannon of his candidacy for the Congressional nomination in the Eighteenth District at a meeting of the Republican Congressional Committee.

He announced he would at once begin a vigorous campaign in the hope of unseating Representative Frank T. O'Hair, the present Democratic incumbent.

Progressives are planning to have Theodore Roosevelt deliver one or two speeches in this district in opposition to Cannon.

BECKER TESTIMONY DONE.

Attorneys for Both Sides Present Arguments, Case Should Go to the Jury Today.

[BY A. P. NIGHT WIRE.]

NEW YORK, May 21.—The jury which is to determine whether Charles Becker conceived the plot that resulted in the murder of Herman Rosenthal, the gambler, will have the case in its hands before noon tomorrow.

The last testimony was taken this morning and this afternoon Martin T. Manton, Becker's chief counsel, delivered his address to the jury. Late tonight Dist.-Atty. Whitman completed the presentation of his arguments favoring the conviction of the former police lieutenant in the first degree.

Justice Seabury will charge the jury tomorrow morning.

WOMEN SAVE CAMDEN.

Fight a Dangerous Fire in Business Section of Missouri Town While Men Are Away.

[BY A. P. NIGHT WIRE.]

CAMDEN (Mo.) May 21.—Women came to the rescue and saved a large part of the town from destruction when a dangerous fire started in the business section today. Nearly all the men were out of town, and the women, getting out the meager fighting equipment and forming bucket brigades, battled with the flames.

President.

LINDSEY URGES WILSON TO ACT

TELLS PRESIDENT TO FORCE AGREEMENT IN COLORADO.

Denver Judge, Accompanied by Women, Is Told That State Should Solve Difficulty Between Operators and Striking Unionists—Party Will Try to See Rockefeller, Jr.

[BY A. P. DAY WIRE.]

WASHINGTON, May 21.—Intervention by the Federal government to force an agreement between mine owners and miners in the Colorado coal fields was urged on President Wilson today by Judge Ben B. Lindsey of Denver and a delegation of Colorado women.

It was indicated that the President was willing to do everything within his power to bring peace in Colorado, but that he believed the State should solve the difficulty, if possible.

Judge Lindsey announced he had planned to go to New York next week with his party of women to make an effort to see John D. Rockefeller, Jr., and urge him to agree to arbitration of the differences between the mine operators and strikers. He asserted civil war practically exists in Colorado.

President Wilson is understood to have told the delegation that he is deeply concerned over the Colorado situation and had no present idea of removing the Federal troops from the danger zones. He was inclined to think, however, that the State had within its power to settle the strike without further Federal intervention.

Mrs. Lindsey and Mrs. Lee Champion, wife of the Colorado district judge, who has been on valid duty in the strike districts, accompanied Judge Lindsey to the White House. Other members of the party were Mrs. Pearl Jelley, Mrs. Mary Forgit, Mrs. M. H. Thomas and her two children, Rachel and Olga, aged 4 and 6 years, who were under fire at Ludlow. The women told President Wilson of the harrowing experiences.

Mrs. Petrucci had three children killed at Ludlow. Although she still is in a nervous condition, she insisted on accompanying Judge Lindsey so that she might tell the President of the conditions in the mining district.

FEDERAL INVESTIGATION.

[BY A. P. DAY WIRE.]

TRINIDAD (Colo.) May 21.—Federal investigation of conditions in the Colorado coal fields, where the miners have been on strike for months, will begin today by W. B. Foster and Hywel Davies, appointed by Secretary of Labor Wilson, to ascertain what mediation is possible.

Davies has planned to present information from both sides of the controversy and upon that information report a recommendation will be made to the Secretary of Labor. It is estimated that some direct effort to settle the strike might be made.

THE WEATHER BACK EAST.

Middle West Cities Are Considerably Hotter Than Los Angeles—Phoenix Is More So.

[BY DIRECT WIRE—EXCLUSIVE DISPATCH.]

CHICAGO BUREAU OF THE TIMES, May 21.—Heavy rains over several East Central and Central States today, lowering temperatures slightly. Chicago's maximum was 84, minimum 63 deg., Cincinnati, 84-58, and St. Louis, 86-58. These three cities, representing the Middle West, were 16 deg. hotter than Los Angeles. Eastern Canada reported 56 deg. Phoenix, Ariz., was the banner hot spot with 104 deg. Other temperatures:

City—	Max.
Abilene, Tex.	72
Boise, Idaho	84
Boston, Mass.	60
Buffalo, N. Y.	68
Calgary, Alberta	60
Chicago, Ill.	68
Denver, Colo.	72
Des Moines, Iowa	78
Dodge City, Kan.	76
Duluth, Minn.	66
Durango, Colo.	76
Galveston, Tex.	76
Havre, Mont.	66
Helena, Mont.	66
Huron, S. D.	74
Jacksonville, Fla.	76
Knoxville, Tenn.	74
Memphis, Tenn.	76
Modena, Utah	76
Montreal, Quebec	60
Moorhead, Minn.	70
New Orleans, La.	76
New York, N. Y.	70
North Platte, Neb.	76
Oklahoma City, Okla.	76
Pittsburgh, Pa.	68
Rapid City, S. D.	72
Roswell, N. M.	76
St. Louis, Mo.	86
St. Paul, Minn.	74
Salt Lake City, Utah	76
Sheridan, Wyo.	68
Swift Current, Sask.	60
Tampa, Fla.	76
Washington, D. C.	76
Williston, N. D.	68
Winnipeg, Man.	60

ACCUSE BROKER OF DOUBLE DEAL

REALTY MAN OF OAKLAND CHARGED WITH OBTAINING MONEY ILLEGALLY.

[BY DIRECT WIRE—EXCLUSIVE DISPATCH.]

STOCKTON, May 21.—A warrant charging grand larceny by false pretenses was issued today charging Moots, a wealthy realty broker of Oakland, with obtaining money under false pretenses. The complaining witness is W. H. Thompson, a San Francisco banker. Others whose names have not been divulged by District Attorney have reported losses similar to that of Thompson, totaling from $10,000 to $40,000.

Moots, according to the charges, represented himself to Thompson as a capitalist and offered to form a partnership with him for the purchase of a ranch in Mendocino County. Moots, it is said, stated the ranch was owned by Mrs. F. G. Wheeler of Santa Cruz, and that he could buy it for $125 an acre. Thompson, it is said, consented to go in with Moots on the deal. Moots then, according to the complaint, made the same proposition to a Stockton banker, and the identity is unknown, and he became one-half interested.

Moots is said to have stated subsequently that he had bought the ranch as to the portion in question at the price of $125 an acre, and that he was to call upon each of the two victims for one-half of the purchase price of $40,000. Shortly after the two partners got together, they found, it is said, that Moots had secured the ranch for $40,000 and sold it to them for $80,000.

The body was taken to the St. Paul mortuary, where it will lie until identified.

FRIDAY MORNING.

Summary.

DEATH DELAYS; ENDS OWN LIFE.

AGED WOMAN COMMITS SUICIDE ON HER BIRTHDAY.

Ready to Die for Eight Years, She Finds Her Health Still Virile on Seventy-eighth Anniversary—Succumbs to Gas While Friends Wait to Congratulate Her.

On the day that she celebrated the seventieth anniversary of her birth, Mrs. Mary Stiout, No. 1800 Bridge street, informed her relatives that she was ready to die. That was eight years ago.

Daily she has watched for the coming of death. Her health remained good. Falling hair that had threatened her with baldness gradually regained its strength, and even seemed to lose the whiteness that had come with her advancing years. She felt that she was getting strong again.

In various ways, her improved health manifested itself during the eight years. She could walk further each year. Death seemed to ignore her wishes, she felt, and she worried over it greatly.

Yesterday came the eighth anniversary of her birth since the day she had celebrated the seventieth and she told all that she was ready to die. But there was no indication of waning vitality, no assurance of an early release from life. Her friends came to her yesterday bearing the appropriate gifts and the felicitations that the occasion prompted.

All these she received without enthusiasm. It was too long, too long, she said, to live. Her life was over with and she wished that it would soon be done.

But everyone told her that she was looking well, that her seventy-eighth birthday had found her improved, that her hair was recovering the tinge of color that made her striking in her youth. She listened to their praise, and then, about 3 o'clock excused herself. Not that she was weary, for it seemed that she could not get very weary. Her strength was remarkable.

But she wished to rest, so she went to her room.

It was several hours later that her relatives found her. Gas filled the room. Over her head she had drawn a sack and into the sack she had directed the fumes of the gas tube.

On the night of her seventy-eighth birthday she was dead.

Ho! for Catalina.

REAL JOY FEST FOR RUSTLERS.

"TIMES" VACATION CAMP DRAWS INTEREST OF BOYS.

Boys Are Already Planning Search of Hills in Quest for Wild Goats, Boating and Swimming Parties Are Organizing—Prizes to Be Given Most Active Youngsters.

The "I-Am-Going-to-Catalina-Island" subscription blanks of The Times are received by the live, husky boys of the Sunny Southland with great joy and with every day toward June 29 their interest and enthusiasm increases wonderfully.

That date means a great deal more to these boy lovers of outdoor sport than merely June 29. It means to them the fourth successive opening of The Times' Catalina Island Camp for boys. On that day the first party of Southland youngsters will step off the steamship Hermosa at Avalon and make a yelling dash for The Times' camp, which is situated in an ideal spot three blocks from the beach.

From that day the camp will teem with joy and plans for a good time will be put in action. Fishing, swimming and boating parties are even now organizing. Some of the boys who claim to be natural goat-getters will invade the hills in search of wild goats. This is a sport that is fascinated and, in a class by itself, the object of the hunters is to capture one of the younger wild goats and bring him into camp for a mascot. The boy who first accomplishes this feat will receive a beautiful silver loving cup. There will be other prizes.

To the baseball nine which succeeds in defeating the champion Cline nine will be awarded the championship baseball pennant of the camp and the successful team will hold the title until sent to defeat by a rival nine.

The anglers who have been successful during the day will bring their catch to Chef Jackson. As night draws near the boys will report at camp tired out and hungry and recount to one another the wonderful experiences of the day and Chef Jackson will prepare a meal for them that the hungry boys will relish. There are only a few of the many joys to be enjoyed at The Times' camp. So start now, boys, securing subscriptions and forming your tent or party and you will be given the special privilege of sleeping in a tent and eating together at table, and beyond all doubt constitute this vacation trip to Catalina as guests of The Times the eventful occasion of your young life. Come in or write for illustrated folder and subscription blanks.

THE SWINGING CORPSE.

Policeman Discovers Body of Well-Dressed, Undistinguished Man Hanging in Elysian Park.

Swinging high in the loop of a half-hitchable, that was anchored to a branch of a live oak tree in the most secluded part of Elysian Park, an unknown man was yesterday found dangling, dead, by Joe Rivera, a policeman for the Grounds.

Nothing that indicated his identity was found on his clothes. His dress was neat but not expensive; his age was perhaps 55; his mustache was well trimmed; his body cared for in a way that predicted an event. When the man was an Italian, Coroner Hoag carefully withdrawn from the place the slightest indication of what he might be, or what he might have done.

The only clew was a storage receipt bearing the name of A. Konard, No. 1 Forty-fifth street. This was found in a small pocket in his vest.

The body was taken to the St. Paul mortuary, where it will lie until identified.

Problem.

LINDSEY URGES WILSON TO AC

TELLS PRESIDENT TO FORC AGREEMENT IN COLORADO.

Denver Judge, Accompanied by Women, Is Told That State Should Solve Difficulty Between Operators and Striking Unionists—Party Will Try to See Rockefeller, Jr.

[BY A. P. DAY WIRE.]

WASHINGTON, May 21.—Intervention by the Federal government to force an agreement between mine owners and miners in the Colorado coal fields was urged on President Wilson today by Judge Ben B. Lindsey of Denver and a delegation of Colorado women.

It was indicated that the President was willing to do everything within his power to bring peace in Colorado but that he believed the State should solve the difficulty, if possible.

Judge Lindsey announced he had planned to go to New York later this week with his party of women to make an effort to see John D. Rockefeller, Jr., and urge him to submit arbitration of the differences between the mine operators and strikers, asserted civil war practically exists in Colorado.

President Wilson is understood to have told the delegation that he is deeply concerned over the Colorado situation and had no present plan of removing the Federal troops from the danger zones. He was inclined to think, however, that the State had within its power to settle the strike without further Federal interference.

Mrs. Lindsey and Mrs. Lee Chapion, wife of the Colorado district judge, who has been on relief work in the strike districts, accompanied Judge Lindsey to the White House. Other members of the party were Miss Pearl Jolley, Mrs. Mary Petrucci, Mrs. M. H. Thomas and her two children, Rachel and Olga, aged 4 and 6 years, who were under fire at Ludlow, the women told President Wilson of the harrowing experiences.

Mrs. Petrucci had three children killed at Ludlow. Although she is in a nervous condition, she insisted on accompanying Judge Lindsey so that she might tell the President of the conditions in the mining districts.

FEDERAL INVESTIGATION.

[BY A. P. DAY WIRE.]

TRINIDAD (Colo.) May 21.—Federal investigation of conditions in the Colorado coal fields, where the miners have been on strike for months, was begun today by W. R. Fairly and Hywel Davies, appointed by Secretary of Labor Wilson, to ascertain whether mediation is possible.

Davies has planned to procure information from both sides of the controversy and upon that information to report a recommendation will be made to the Secretary of Labor. He intimated that some direct effort to settle the strike might be made.

THE WEATHER BACK EAST.

Middle West Cities Are Considerably Hotter Than Los Angeles; Phoenix Is More So.

[BY DIRECT WIRE—EXCLUSIVE SERVICE OF THE CHICAGO BUREAU OF THE TIMES, May 21.—Heavy rains over several East Central and Central States today, lowering temperature slightly. Chicago's minimum was 84, minimum 42 deg.; Cincinnati, 84-54, and St. Louis, 84. These three cities, representing the Middle West, were 16 deg. hotter than Los Angeles. Eastern Canada reported 44 deg. Phoenix, Ariz., the banner hot spot with 104.

Other temperatures:

City—	Max.
Abilene, Tex.	72
Boise, Idaho	84
Boston, Mass.	68
Buffalo, N. Y.	64
Calgary, Alberta	44
Chicago, Ill.	70
Denver, Colo.	58
Des Moines, Iowa	80
Dodge City, Kan.	76
Duluth, Minn.	60
Durango, Colo.	76
Galveston, Tex.	68
Havre, Mont.	64
Helena, Mont.	72
Huron, S. D.	74
Jacksonville, Fla.	84
Knoxville, Tenn.	84
Memphis, Tenn.	84
Modena, Utah	64
Montreal, Quebec	72
Moorhead, Minn.	60
New Orleans, La.	80
New York, N. Y.	72
North Platte, Neb.	76
Oklahoma City, Okla.	84
Pittsburgh, Pa.	62
Rapid City, S. D.	62
Roswell, N. M.	84
St. Louis, Mo.	72
St. Paul, Minn.	64
Salt Lake City, Utah	56
Sheridan, Wyo.	68
Swift Current, Sask.	52
Tampa, Fla.	84
Washington, D. C.	64
Williston, N. D.	62
Winnipeg, Man.	52

ACCUSE BROKER OF DOUBLE DEA

REALTY MAN OF OAKLAND CHARGED WITH OBTAINING MONEY ILLEGALLY.

[BY DIRECT WIRE—EXCLUSIVE SERVICE.]

STOCKTON, May 21.—A complaint in finance is told in a complaint that was issued today charging J. Moots, a wealthy realty broker of Oakland, with obtaining money by false pretenses. The complaint witness is W. H. Thompson, a banker. Others whose names have not been divulged by Dist.-Atty. have reported losses ranging from $10,000 to $20,000.

Moots, according to the allegations, represented himself to Thompson as a capitalist and offered to form a partnership with him for the purchase of a ranch in Stanislaus County. Moots, it is said, stated the property owned by Mrs. F. S. Wheeler of Santa Cruz, and that he could buy it for $125 an acre. Thompson, it is alleged, consented to go in with him on the deal. Moots, then, according to the complaint, made the same proposition to a Stockton business man, whose identity is unknown, and sold him a one-half interest.

Moots is said to have stated that subsequently that he had been able to get the price, it being $115 instead of $125 an acre, and he asked Thompson to call upon each of the men he had taken in as partners for their share of the purchase price of $44,620. Shortly after this the two partners got together and they found, it is alleged, that Moots had secured the land for $105 an acre and sold it to them for $125, pocketing the difference of about $12,

Summary.

DEATH DELAYS; ENDS OWN LIFE.

WOMAN COMMITS SUICIDE ON HER BIRTHDAY.

Lived for Eight Years, She Knew Her Health Still Virile on Her Eighth Anniversary—Succumbs to the Wile Friends Wait Around Her.

It was for that she celebrated the eighth anniversary of her birth, Mrs. Mary Stout, No. 1800 Bridge street, informed her relatives that she was ready to die. That was some 40 years ago.

Today she has watched for the coming of death. Her health remained good. Falling hair that had battled her with baldness gradually lost its strength, and even began to lose the whiteness that came with her advancing years. It was that she was getting strong

Nothing was, her improved condition itself during the day. She could walk further than before. Death seemed to ignore her, she felt, and she worried greatly.

Today came the eighth anniversary of her birth since the day she celebrated the seventieth and said all that she was ready to die. There was no indication of wanting the assurance of an early end to her life. Her friends came with greeting bearing the approbation of her and the felicitations that were prompted.

Gifts she received without enjoyment. It was too long, too long, she said, to live. Her life was over and she wished that it would be done.

Someone told her that she was looking well, that her seventy-eighth year had found her improved. Her hair was recovering the color that made her striking in her youth. She listened to the talk, and then, about 3 o'clock in the night, Not that she was tired, it seemed that she could not be weary. Her strength was exhausted, she wished to rest, so she went to her room.

Several hours later that her daughter found her. Gas filled the room. Over her head she had drawn a sack into the sack she had directed the flames of the gas tube. In the night of her seventy-eighth birthday she was dead.

Bid for Catalina.

GAL JOY FEST FOR RUSTLERS.

VACATION CAMP DRAWS HOSTS OF BOYS.

Are Already Planning Search Party in Quest for Wild Goats. Hiking and Swimming Parties Organizing—Prizes to Be Won by Most Active Youngsters.

The "I-Am-Going-to-Catalina-Is-Good-Enough" blanks of The Times received by the live, husky boys of the Sunny Southland with a rush and with every day toward June 28 increasing interest and enthusiasm grows wonderfully.

This means a great deal more than boy lovers of outdoor sport realize. June 28. It means to the fourth successive opening of Camp Catalina Island Camp. On that day the first party of enthused youngsters will step off the Hermosa at Avalon with a rolling dash for The Camp, which is situated in an hour's three blocks from the

On that day the camp will teem with and plans for a good time are put in action. Fishing, swimming and boating parties are even forming. Some of the boys are to be natural goat-getters and climb the hills in search of game. This is a sport that is hard and in a class by itself. One of the hunters is to capture of the younger wild goats and bring him into camp for a mascot. The boy who first accomplishes the feat will receive a beautiful loving cup. There will be games.

In baseball nine which succeeds in defeating the champion nine will be awarded the Times baseball pennant of and the successful team will hold the title until sent to defeat by a final nine.

Those who have been successful in the day will bring home to Chief Jackson. As night comes the boys will report at camp tired and hungry and ready for the mother the wonderful meals of the day and Chief will prepare a meal for them and the boys.

This is only a few of the many things to be enjoyed at The Times' Camp this year, boys, securing subscriptions and forming your party and you will be given the privileges of sleeping in tents and eating together at the mess hall and beyond all doubt considering the vacation trip to Catalina as a guest of The Times the occasion of your young life, write or write for illustrated circulars and subscription blanks.

HANGING CORPSE.

Finder Discovers Body of Well-Dressed Man Hanging in Park.

While in the loop of a half-hitch that was anchored to a branch of an oak tree in the most secluded part of Elysian Park, an unknown man was yesterday found hanging, by Joe Rivera, who was for the grounds.

Papers found indicated his identity and his clothes. His dress was not expensive; his age about 35; his mustache was shaved; his body cared for and predicted an event.

In his opinion, the Coroner said, the man was an Italian. He had evidently withdrawn from life without the slightest indication of what he would be, or what he would do.

There was a storage receipt issued by the firm of A. Konard, No. 1 Forty-fifth street. This was found in a small pocket in his clothing. The body was taken to the Coroner's morgue, where it will be held pending.

MOTHER GOVERNS STEERING WHEEL.

SANTA ANA JUSTICE PROTECTS PUBLIC AGAINST LADS OF TENDER YEARS.

[LOCAL CORRESPONDENCE.]

SANTA ANA, May 21.—Justice Cox today hit upon a method that he thinks will prove effective in cases of youths who are disposed to speed their automobiles. He is going to try out the scheme upon Manson Rouse, aged 16, of No. 2040 North Broadway. Cox ordered that hereafter Rouse must not drive any automobile unless his mother is with him.

Officers were instructed to keep a watch upon Rouse, and should he be found driving an automobile in violation of that order, the justice will suspend Rouse's operator's license. Rouse paid a fine of $10 for crowding a motorcycle and automobile off of a paved road while Rouse was going about thirty-five miles an hour.

Chief Engineer S. H. Finley has reorganized his field and office forces so that he is confident that a great deal more work can be done without increasing the number of employees. The work formerly done by the assistant chief engineer is divided between W. W. Hoy, who is given the title of assistant chief engineer and who does the work of division engineer with oversight of all roads built east and south of the Santa Ana River, and George R. Wells, who has been head of the drafting corps, but is now designated as office engineer. Whenever possible a field engineer will do the work formerly done by the field engineer and an inspector. Finley has been chief engineer about three weeks.

Tomorrow night two debates are to be held, one here and one at Long Beach, to determine which High School shall be champion of the Southwestern Debating League, composed of fourteen schools. At Santa Ana, the Santa Ana High School will have the affirmative of the question: "Resolved, that railroads doing an interstate commerce should be owned and operated by the Federal government," and at Long Beach Santa Ana will have the negative of the same question. Miss Louise Grubb and Bruce Wallace are to speak for Santa Ana here and Miss Estelle Nisson and Stanley Mansur at Long Beach.

Classified Liners.

Times Classified rates: The rate for inserting Want ads in the Daily Times is 1c per word each insertion; in the Sunday issue, 1½c per word each insertion; minimum charge, 25c; except under the following classifications, the rate for which is 2c per word daily, 2½c per word Sunday, minimum charge 30c daily, 35c Sunday: "Society Meetings," "Personals," "Special Notices," "Church Notices, Miscellaneous," "Stocks and Bonds," "Money to Loan, Salary and Chattels," "Physicians," "Medical," "Detectives," "Sanatoriums," and "Baths and Massage."

The Times reserves the right to classify all advertisements under appropriate headings.

Minimum space for classified advertisements ordered for more than one insertion, 14 words.

Sunday real estate advertisements, to be classified properly, must be in The Times office before 8 o'clock Saturday night. Other classified "Wants," "To Lets," etc., received over counter or by telephone until 11 p.m., Saturday. Ads. received after closing hours for each division will be inserted under heading "Too Late to Classify." Rate 1½ cents per word.

The Sunday circulation of The Times exceeds 82,000 copies, and more "liners" are regularly printed in its columns than in the five other Los Angeles newspapers combined.

Telephone your want advertisements. Ring up "The Times," Main 8200, Home 10391, any time of day or night, and secure prompt and careful attention.

The Times cannot guarantee accuracy or assume responsibility for errors of any kind occurring in telephone advertisements.

The Times will not be responsible for more than one incorrect insertion of any advertisement ordered for more than one time.

Advertisers should retain receipts given by The Times in payment for "liners," as no mistake can be rectified without them.

The Times will not accept 'phone or verbal orders to discontinue or change "till forbid" advertisements.

The Times constantly endeavors to render its patrons satisfactory and efficient service, and it will appreciate complaints of, and make a proper adjustment for, any material errors it may make in printed announcements.

"Be quick to kick if things seem wrong, But kick to us, and make it strong."

INSTANT SERVICE FOR TIMES PATRONS.

For the convenience of persons who may desire to reply to classified advertisements printed in The Times, send communications to this newspaper, and have "liner" and other advertisements inserted, bronze letter boxes have been placed in various downtown buildings for the purposes indicated.

Collections will be made from these boxes every hour.

Each piece of advertising copy must contain the name and address of the advertiser, number of insertions and heading under which it is desired that the announcement be printed.

The boxes are located as follows:

BROADWAY CENTRAL BLDG., 424 S. BROADWAY. (Lobby near elevator.)
BRYSON BLDG., 145 S. SPRING ST. (Lobby near elevator.)
BUMILLER BLDG., 420 S. BROADWAY. (Near elevator, in lobby.)
COLUMBIA TRUST BLDG., 318 W. THIRD ST. (Lobby near elevator.)
DELTA BLDG., 426 S. SPRING ST. (Lobby near elevator.)
GARLAND BLDG., 740 S. BROADWAY. (Near elevator, in lobby.)
GERMAIN BLDG., 224 S. SPRING ST. (Lobby near elevator.)
GROSSE BLDG., SIXTH AND SPRING STS. (Near elevator, in lobby.)
HIGGINS BLDG., SECOND AND MAIN STS. (In lobby near elevator.)
H. W. HELLMAN BLDG., FOURTH AND SPRING. (Near elevator, Fourth-street lobby.)
I. W. HELLMAN BLDG., 411 S. MAIN ST. (Next to U. S. Mail Box.)
I. W. HELLMAN BLDG., 124 W. FOURTH ST. (Next to U. S. Mail Box.)
HIBERNIAN BLDG., FOURTH AND SPRING STS. (Lobby near elevator.)
L. A. INV. BLDG., 758 S. BROADWAY. (Lobby rear of elevator.)
LANKERSHIM BLDG., 126 W. THIRD ST. (Lobby opposite elevator.)
LAUGHLIN BLDG., 315 S. BROADWAY. (Next to U. S. Mail Box.)
MARSH-STRONG BLDG., TENTH AND MAIN STS. (On elevator, shaft No. 4.)
MASON BLDG., FOURTH AND BROADWAY. (In lobby.)
MERCHANTS TRUST BLDG., 207 S. BROADWAY. (Beneath U. S. Mail Box.)
O. T. JOHNSON BLDG., FOURTH AND BROADWAY. (Near elevator, in lobby.)
PACIFIC ELECTRIC BLDG., 608-12 S. MAIN ST. (Lobby near elevator.)
SAN FERNANDO BLDG., 406 S. MAIN ST. (Lobby opposite elevator.)

The location of additional boxes will be published as they are installed.

IMITATING CONTEMPORARIES PLEASE COPY, AS USUAL.

SPECIAL NOTICES—

REDIPHONES—WE HAVE ON HAND A FEW OF these handy telephone attachments, which are being distributed in connection with coupon books, valued at 75 cents each, the coupons being redeemable in classified advertising in THE TIMES. Phone Main 8200 or Home 10391, and our representative will call and attach the "REDIPHONE," collecting at the same time for the coupons delivered. One "REDIPHONE" only will be delivered to each purchaser.

THIS IS TO CERTIFY THAT ON THE 18TH day of May, 1914, I, F. A. Porillo, have purchased from L. Verderose all that plumbing and book account located at 409 ALPINE ST., Los Angeles, Cal.

TO WHOM IT MAY CONCERN: MY WIFE HAVING left my bed and board without my consent, the undersigned will not be responsible for any debts contracted by her on or after May 22, 1914. Signed, M. MEYERHOFER, 139 N. Hope st.

CLASSIFIED ADVERTISEMENTS For the real estate section of Sunday's Times will be printed under the heading of "Too Late to Classify" if not received before 8 p.m. Saturday.

MR. NATHAN FEDER, 549 S. BROADWAY, hereby notifies the public that he will not be responsible for any debts incurred by Mrs. N. A. Feder, on or after this date, May 20, 1914.

I HEREBY GIVE NOTICE THAT ON AND AFTER this date I will not be held responsible for any debts contracted by my wife, Janette Nawn. JAMES NAWN.

LADIES AND ELDERLY GENTLEMEN NEEDING the services of an able financier of experience and means, in handling property, write or call on WM. THOMPSON, 4100 Walton ave.

MEDICAL ELECTRICITY AND ROENTGENOLOGY. Special attention to diseases of women and ambulant methods for rectal diseases. DR. MELLENTHIN, 824 Black Bldg.

REPAIR YOUR OWN MIRRORS, 25 FEET REpaired with $1 worth of solution. BENOIT, 401 Lake Shore ave.

CESSPOOLS CLEANED IN ONE OR TWO LOADS by the LOS ANGELES SANITARY CO. Phones, 60146 or Wilshire 503.

VETERAN ENGLISH ACTOR, NATIONAL REPUTATION, will prepare ladies and gentlemen for stage. ROOM 317, BLANCHARD BLDG.

FOR QUICK ACTION, DROP ANSWERS TO Times "Liners" in Times' letter boxes in downtown office buildings. The locations of the boxes are printed in the first column of The Times "Liner" section.

FLORISTS AND NURSERIES—

FOR SALE—LEMON, NAVEL AND VALENCIA orange and grapefruit trees, select buds, 5-8 inch to 1 1-4 inches. Price 50c each. Whittier grown. Address Z, box 284, TIMES OFFICE.

FOR SALE—PANSIES, FORGET-ME-NOTS AND chrysanthemums. EL REAH NURSERY, 1932 Beachwood Drive, Hollywood.

FOR SALE—5000 FINE VALENCIA ORANGE TREES or will trade for good property. CHARLES SAUNDERS, Whittier, Cal. Both Phones 750.

PULVERIZED SHEEP MANURE FOR LAWNS and flowers. GEORGE SCHORNICK, 118 North Mott. Boyle 1665. 41536.

PERSONAL—

Business.

PERSONAL—DIVINE HEALER, THE WORLD-REnowned Gail Sargent. Heals all diseases by "the laying on of hands." See 1 Cor., Chap. 12. Come and have your case diagnosed FREE. No medicine. Cases of long standing that have failed to get relief especially solicited. CALIFORNIA HOTEL, room 418, 437 S. Broadway. Hours 9 to 8. Though disbelieving and doubting, come and be actually cured by Divine Healing. Prejudice CANNOT help you and if your physicians have failed, let me try.

PERSONAL—WILLIAM EDWARD GROVE, WHO was in the employ of J. M. Fredericks at El Centro two years ago, will hear of something to his advantage on application to C. WHITE MORTIMER, Attorney at Law, 704 International Bank Bldg.

PERSONAL—PROF. ALTHOUSE, NOTED ASTROLoger and palmist. Thirty years in Los Angeles; largest practice, highest grade of work. High-class patronage solicited. 621 S. BROADWAY.

PERSONAL—ANY INFORMATION CONCERNING J. A. Shelton, who left home April 29, suffering from nervous breakdown, will be gratefully received by his wife. PHONE 54894, evenings.

PERSONAL—CLASSIFIED ADVERTISING PATRONS of The Times are requested to submit copy for advertisements in the Sunday issue as early as possible.

PERSONAL—REDUCING, DEVELOPING BY EXERcise. Fascinating Grecian method. Yogi breathing. 77462.

PERSONAL—ELECTROLYSIS BY EXPERT. POSItively no marks left. Appointments. 77462. MADAME HUMPHRYS.

PERSONAL—MME. JOSEPH OF CHICAGO, PALMist and psychic, readings 50c. 822 E. 15TH ST. Take Griffith ave. car.

PERSONAL — MME. ORA, PALMIST, PSYCHIC, best 50c reading in city. 308½ S. SPRING.

PERSONAL—

For quick action, drop answers to Times "Liners" in Times' letter boxes in downtown office buildings. The locations of the boxes are printed in the first column of the The Times "Liner" section.

PERSONAL—

Business.

PERSONAL—

HENLEY,
THE SUCCESSFUL PSYCHIC.

Before you go into anything of importance or undertake anything serious, or before you make any change, you should consult the master mind of psychics.

317 W. THIRD ST., near Hill.

PERSONAL—

MRS. MASSON.

The noted palmist of London, Eng., may be consulted at 322 S. SPRING ST., by those desiring careful, conscientious and reliable hand readings from one of the foremost palmists of the day.

HIGH-CLASS PATRONAGE SOLICITED.

PERSONAL—AN EASTERN CORPORATION WANTS the address of Edw. Gield of the Gilbert Ornamental Iron Works. Address Y, box 238, TIMES OFFICE.

WANTED—

Help, Male.

Space is not given under this heading to advertisements soliciting business patronage.

WANTED—

WE GOT OUR 50 MEN.

Want ten more on straight commission basis. Biggest opportunity in Los Angeles. See Mr. Armstrong, 9:00 o'clock this morning.

GUY M. RUSH COMPANY,
901 Story Bldg.,
Sixth and Broadway.

WANTED—

OPPORTUNITY FOR
A GOOD HAY FARMER.

We need a good man to take charge of the bar, vesting and selling of 4000 acres of grain hay, within ten miles of Los Angeles. A competent man will have a good position for the season.

Call between 9 and 12 o'clock, Friday morning, May 22.

L. B. JORALMON,
200 Washington Bldg., Third and Spring.

WANTED—YOUNG MAN AS ASSISTANT BOOKkeeper in office of large wholesale house; must be quick and accurate at figures and be able to operate a typewriter. A good permanent position with chance for advancement is offered the right party. Salary $50 to commence. Answer in own handwriting, stating age, reference and give telephone number. Address Z, box 285, TIMES OFFICE.

WANTED—HUMMEL BROS. & CO.,
Employment Agents.
Largest and Best Equipped Office on the Coast.
Main 8484—Home 10769.
Private Exchanges connecting all departments.
116-118 EAST SECOND STREET.
28 Years' Reliable Service.

WANTED—YOUR WORK PAYS EXPENSES WHILE learning trade of automobile, electricity, plumbing, bricklaying. Actual garage work and contract jobs; the faster you learn, the more you earn. These trades pay $5 daily and work easily obtained. Catalogue free. UNITED TRADE SCHOOL CONTRACTING CO., 231 Aliso st., two blocks east and one block north of Postoffice. See adv. in "Learn Trades" column.

WANTED—TWO EXPERIENCED SALESMEN FOR some lots in an improved subdivision, which are to be offered at specially low prices to a special list of interested people. Live prospects will be given to men who can show ability to make the most of them.

ROSS WELCH, 206 Higgins Bldg.,
Corner Second and Main sts.

WANTED—I WOULD LIKE TO TALK WITH A first-class experienced gardener for a court proposition; man to care for lawn, flowers, etc., who has a wife (no children,) capable of renting, collecting and keeping bungalows in first-class condition when unoccupied. Both must be intelligent, energetic, obliging and industrious, with references.

420 STIMSON BLDG.

WANTED—LIVE MAN TO SHOW PROPERTY; PREvious experience unnecessary; can make $100 to $300 per month. Good chance for a sober, steady man to become permanently identified with a large company. Call at once. 200-207 H. W. HELLMAN BLDG., corner Spring and Fourth.

WANTED—LETTER CARRIERS AND POSTOFFICE CLERKS FOR LOS ANGELES POSTOFFICE. We want immediately some bright young men about 25 to 30 years old to prepare for these fine positions. Beginning salary, $800; rapid promotion. See MR. HOFF, 629-630 Security Bldg. (See Instruction adv.)

WANTED—THOROUGHLY EXPERIENCED AND capable salesmen in Silk Department. Permanent positions to the right people. Apply at once. JACOBY BROS.

WANTED—BANK STATEMENT CLERK, $75; BANK ledger clerk, $65; bank book-keeper; railroad Remington bill clerk, $65; registered druggist, $100; assistant registered druggist; outside grocery salesman; retail discount clerk, $75. MERCANTILE REFERENCE ASSN., Marsh-Strong Bldg.

WANTED—EMPLOYERS TO KNOW THAT THE National Association of Stationary Engineers, No. 2, furnishes competent engineers free of cost to either party. Write or phone B. C. PARKER, Secretary, engine room Angelus Hospital, South 935; 26813.

WANTED—MARRIED MAN FOR GENERAL ORchard work. Wages $50 per month, house and water. W. B. AMES, 1 mile west of San Dimas. Take Pomona Pacific Electric car to Lone Hill and walk one-half mile north on Lone Hill st.

WANTED—MEN AND BOYS TO LEARN A GOODpaying trade, automobile driving, repairing, electricity, machinist, surveying; we teach what others have failed, because of better facilities; see our adv. under "Learn Trade" and "Instruction course." NATIONAL SCHOOL, 2110 W. Seventh.

WANTED—STEADY RELIABLE MAN WHO UNderstands the repairing of radiators. Experienced. No other need apply. Right salary to right man. Apply Monday or Phone Pacific 1016, Santa Ana, Cal. AUTO SPECIALTY CO. F. C. Nichols.

WANTED—TUCKER'S HOTEL, RESTAURANT EMployment Agency, 211½ W. 2nd st. German restaurant porter, $9, board; Chinese night cook, cafe, $15; also dish washer, $9; cooks, waiters, porters, bus boys, kitchen men, dish washers. Call TUCKER'S.

WANTED—BRIGHT YOUNG STENOGRAPHER AND general office clerk. Good concern; fine future. Some selling experience preferred. $50. LYONS & BEAVIS, EMPLOYMENT SPECIALISTS, 516 California Bldg.

WANTED—

Salesmen or saleswomen to sell high-class Wilshire property. This is a very good proposition for a live sales person.

See MR. H. W. CHESEBRO, 609 S. Hill st.

WANTED—MAN AND WIFE AS CHEF AND helper, $110 and found, for American plan hotel; fry cook; 5 extra waiters; 5 extra bus boys. TOURIST EMPLOYMENT AGENCY, 145 S. Spring st. Room 212.

WANTED—BRICK MASON TO FIGURE ON BRICK work on bungalow. Call between 10 a.m. and 1 p.m.; also between 7 and 8 p.m., 657 N. NEW HAMPSHIRE. Take Heliotrope car.

WANTED—FIRST-CLASS HORSE SHOER. MUST be strictly sober and have good local references, city and permanent for the right man. 645 S. HILL ST., Room 8.

WANTED—HOTEL BOOK-KEEPER. MUST KNOW hotel accounting thoroughly and show credentials from high-grade houses. LYONS & BEAVIS, EMPLOYMENT SPECIALISTS, 516 California Bldg.

WANTED—YOUNG SINGLE MEN AS COMMISSARY clerks on railroad construction work. Must speak Spanish. Give full reference and state age. Address OO, box 325, TIMES BRANCH OFFICE.

WANTED—BRIGHT YOUNG MEN TO PREPARE for RAILWAY MAIL CLERKS, this State; beginning salary $75 per month; promotion. See MR. HOFF, 629 Security Bldg. See Instruction Course advertisement.

WANTED—TWO UP-TO-DATE SALESMEN TO sell books. Big money for hustlers. This is not a house-to-house canvass. Call at 430 WILCOX BLDG., 2nd and Spring, any day between 3 and 4 p.m. Ask for MR. A. WEINSTEIN.

WANTED—BOY WITH BICYCLE. OPPORTUNITY for bright boy to learn trade. Apply Superintendent's office, MORELAND MOTOR TRUCK CO., immediately.

WANTED—TWO GOOD ROUGHING IN CARPENters for Monday (California house.) Apply stating wages expected and former experience. Address P, box 581, TIMES BRANCH OFFICE.

WANTED—YOUNG MAN DICTAPHONE OPERator for large insurance office; salary $60; good chance. PACIFIC AUDIT & SYSTEM CO., 608 Fay Bldg., 3rd and Hill sts.

WANTED—ADVERTISER WOULD LIKE TO HAVE paper hanging done in exchange for room or house rent. Ring up FLOWER COURT APARTMENTS, Main 3197 or A3173.

WANTED—BLACKSMITH, COUNTRY, HORSESHOEing and wagon work, $3.50 day. MURRAY & READY, 110 E. 2nd st.

WANTED—PIANO TUNER, MUST BE ABLE TO repair talking machines. Address Z, box 236, TIMES OFFICE.

WANTED—BOY TO LEARN BLACKSMITH TRADE or blacksmith's helper. Paid while learning. Apply 160½ N. LOS ANGELES ST.

WANTED—YOUNG MAN TO WORK IN ELECTRIC garage and learn business. Apply 827 S. VERMONT.

WANTED—ASSISTANT BOOK-KEEPER. MUST BE experienced in automobile line. Salary $10. Apply KIMBALL AUTO WORKS, 115 E. 10th st.

WANTED—YOUNG MAN TO LEARN NURSERY business; must have references; steady employment. P.O. BOX 755, Pasadena.

WANTED—FIRST-CLASS MACHINIST FOR SMELTer in Arizona. Fare refunded. $4.25 day. MURRAY & READY, 110 E. 2nd st.

WANTED—NEAT APPEARING MAN, MUST BE A hustler. Call at once, between 9 and 10 a.m. 627 S. BROADWAY. Room 414.

WANTED—A FIRST-CLASS CHEF TO TAKE charge of kitchen in a cafeteria. Address Z, box 159, TIMES OFFICE.

WANTED—A MAN TO TAKE CHARGE OF REAL estate office. PHONE 71876.

WANTED — AN ARTIFICIAL STONE MOLDER. Call 815 WEST 60TH ST., or 'phone Vermont 579.

WANTED—STRONG WILLING BOY FOR BRUSH factory. Apply 3556 SOUTH PARK AVE.

WANTED — NIGHT ORDERLY. APPLY 418 CROCKER ST.

WANTED—CARPENTER WHO WILL TAKE PAY in dental work. Phone WEST 2919.

WANTED—JAPANESE BOY FOR GENERAL HOUSEwork. Phone 568701.

WANTED—

Help, Male.

NOTE.—Applicants for positions are advised not to send original recommendations in answer to ads. Send duplicates only.

Space is not given under this heading to advertisements soliciting business patronage.

WANTED—WILL PAY $35 FOR MAN WITH AUtomobile to take party of 4 on 5 days trip. Call VERMONT 782.

WANTED—

Help, Male and Female. (Investment Required.)

WANTED—A MAN TO BECOME SECRETARY AND treasurer to large growing corporation; a good business woman might do. Must give good references and be well qualified. Must make some investment to hold office. This is a splendid opportunity for the right party. Phone Home F3434. 906 UNION OIL BLDG.

WANTED—NOW SIGNING MEN FOR SUMMER work in Alaska gold fields; transportation both ways provided in contract. 428 L. A. INVESTMENT BLDG. Evenings by appointment. Main 7938. F7460. Pasadena office, 427 Chamber of Commerce Bldg.

WANTED—RELIABLE MAN WHO CAN INVEST $300 and take charge of branch office for manufacturing company; big profits assured; nothing like it in California. No previous experience necessary. Money secured. For particulars call 326 W. 3RD ST., room 610, F. P. Fay Bldg.

WANTED—STEADY, SOBER MAN THAT CAN INvest $250 with his services in old-established business, worth learning; pays $18 weekly, and better. Call room 210 WILCOX BLDG., Second and Spring.

WANTED—EXPERIENCED OFFICE MAN TO TAKE the office management of a rapidly growing corporation; salary to start, $25 per week; must be able to invest $1200; state experience and references. Address Z, box 166, TIMES OFFICE.

WANTED—START A MAIL ORDER BUSINESS OF your own. Small capital, spare time, 27 plans. Send for particulars. MUTUAL OPPORTUNITIES EXCHANGE, Buffalo, N. Y.

WANTED — MEN WITH PATENTABLE IDEA, write RANDOLPH & CO., Patent Solicitors, Washington, D. C.

WANTED—

Help, Female.

NOTE.—Applicants for positions are advised not to send original recommendations in answer to ads. Send duplicates only.

Space is not given under this heading to advertisements soliciting business patronage.

WANTED—AT HAMBURGER'S, THOROUGHLY EXperienced corset fitters, must be good saleswomen. Apply SUPERINTENDENT'S office.

WANTED — HIGH-CLASS PRIVATE SECRETARY and corporation book-keeper, must be thoroughly competent in both branches, age 30, $35, and fine personality; salary around $100. LYONS & BEAVIS, EMPLOYMENT SPECIALISTS, 516 California Bldg.

WANTED — DICTAPHONE OPERATOR, $65; stenographer, life insurance experience, $65; dry goods saleslady, country, $12; stenographer and book-keeper, $55; experienced lady take charge telephone order girls, $65. MISS BRUNS, Mercantile Reference Assn., Marsh-Strong Bldg.

WANTED—CANDY STORE WAITRESS, $8, MEALS; hotel waitress, arm, $20, found; counter waitress, $8, meals; chambermaids, serving girls, housegirls, salad makers, meat carvers, checkers, candy girls, all kinds hotel, cafe and restaurant help wanted; city and country. Mrs. Rutledge, HARKNESS & HUNTER AGENCY, 224 S. Spring, room 309.

WANTED—COMPTOMETER OPERATOR AND STEnographer, $65; stenographer, bill clerk and cashier, hardware experience, $50; young file clerk, $6, $7; experienced buyer, muslin underwear and infant wear, $110 up. PACIFIC AUDIT & SYSTEM CO., 608 Fay Bldg., Third and Hill sts.

WANTED—5 EXTRA WAITRESSES; MAN AND wife as chef and helper, $110 and found, American plan hotel; 2 restaurant waitresses. TOURIST EMPLOYMENT AGENCY, 145 S. Spring st., room 210.

WANTED—LADY WITH LARGE SOCIAL ACQUAINTance among moneyed people, may by influence and without being known in the matter, honorably made a considerable income; communications will be treated confidentially. Address Z, box 162, TIMES OFFICE.

WANTED—COMPETENT COOK AND GENERAL, $35; German cook and downstairs, $40; colored cook and general, $35; experienced second girl, $35. Call early. MRS. REED, 412 Union League Bldg., 2nd and Hill.

WANTED—OPPORTUNITY FOR PUBLIC STENOGrapher. Office equipped with typewriter, phone, etc., centrally located, rent in exchange for work in the same office. Good chance to learn Spanish. Apply 713 LANKERSHIM BLDG.

WANTED—BUSINESS STENOGRAPHER, NO SPRING chicken, for land sales company, able to keep daybook and common correspondence; state experience; reference, age. Address A, box 3, TIMES OFFICE.

WANTED — COMPETENT YOUNG WOMAN FOR book-keeping and dry goods in a general store, Nevada; $60 per month; employer here today. HENDERSON EMPLOYMENT AGENCY, Columbia Trust Bldg., 313 W. Third st.

WANTED—A COMPETENT WHITE GIRL UNDER 30 for general housework, three in family. Call 2298 W. 20TH. Take Washington car, off at Gramercy.

WANTED—MOTION PICTURE PLAY WRITERS, model scenario supplied. PHOTOPLAY STUDIO, 5624 Virginia avenue, Hollywood. Home 59162. See Instruction Course.

WANTED—WHITE GIRL TO ASSIST WITH GENeral help of Japanese restaurant and care 8-months-old baby, $25 month, room and board. SAM'S RESTAURANT, 2934 Main st., Ocean Park.

WANTED—NEAT WOMAN, NOT OVER 40, HOUSEwork for two, small town, quiet home, four dollars week. Call 11 mornings, Apartment 31, STRATFORD HOTEL.

WANTED—YOUNG WOMAN TO LEARN OFFICE work in country publishing house; small salary, board and room; chance for advancement. 315 S. BUNKER HILL AVE.

WANTED — EXPERIENCED ECONOMICAL WHITE woman cook, no objections if married or widow with family. 759 OTTAWA ST., near 11th and Figueroa.

WANTED—WHITE GIRL FOR GENERAL HOUSEwork, 5 in family, and nurse girl; no laundry; pay $35. Apply 1251 GRAMERCY PLACE. Take Pico Heights car.

WANTED—TODAY, PIANIST FOR PICTURE THEater, singer for cafe, and accompanist. Call at 815 W. EIGHTH ST.

WANTED—YOUNG GIRL FOR GENERAL HOUSEwork and to help care for a child. Call MRS. SIMONS, Boyle 90.

WANTED—THOROUGHLY EXPERIENCED, HIGH grade cloak and suit saleswoman. Apply at once. JACOBY BROS.

WANTED — GIRL TO WORK NIGHTS, MUST BE neat of appearance (white.) 610½ S. SPRING ST. Apply after 10 a.m.

WANTED—BY LADY, GIRL BETWEEN 20 AND 24, who understands massage. Call SUNSET VERMONT 1808.

WANTED—WILL GIVE ROOM AND BOARD IN bungalow, for exchange of few hours' work each day. 3936 DALTON AVE. 77227.

WANTED—A FAMILY OF FOUR, WILL PAY $35 for woman to cook and assist with housework. Call 405 GRANT BLDG., before 10 a.m. Stanton.

WANTED—STENOGRAPHER, ONE WHO HAS HAD some experience and is accurate. Apply 3300 MAPLE AVE.

WANTED—STENOGRAPHER IN FACIAL TREATment offices, $20 to $35 per week. Call F3473 afternoons.

WANTED — 20 EXPERIENCED MANGLE GIRLS, good wages, piecework. Apply LOS ANGELES LAUNDRY CO., 637 San Fernando st.

WANTED—REFINED MIDDLE-AGED WOMAN FOR general housework, family of three; references. Call at 851 W. 49TH ST. Grand ave. car.

WANTED—EXPERIENCED MANGLE GIRLS, ALSO one stacker, $7 to $9. RIVERVIEW LAUNDRY, 451 N. Avenue 20.

WANTED—LADY AGENTS FOR HOUSE SOLICITING, staple food article; repeat orders; salary or commission. 329 BLACK BLDG., Fourth and Hill.

WANTED—EXPERIENCED INFANT NURSE, IN physician's family. Inquire between 10 to 12 a.m. HOME PHONE A1702.

WANTED—EXPERIENCED GIRL FOR GENERAL housework, bungalow, will pay what you are worth. 1763 W. 50TH ST. Vermont 434.

WANTED—TEACHERS, CALIFORNIA, ARIZONA and Nevada. PACIFIC TEACHERS' AGENCY, 531 Mason Bldg.

WANTED—A1 BOOK-KEEPER AND STENOGRApher, must come well recommended. THE VAN-THOMAS CO., 353 E. Second st.

WANTED—WOMAN FOR GENERAL HOUSEWORK in family of five. Phone SOUTH 1413.

WANTED—EXCELLENT COOK, SMALL FAMILY, Redlands, $40. 421 BYRNE BLDG.

WANTED—GENERAL MAID FOR COUNTRY, $25; second girl, Redlands, $25. 421 BYRNE BLDG.

WANTED—GIRL FOR GENERAL HOUSEWORK, German, Finnish or Swedish, preferred. 72821.

WANTED—A COMPETENT NURSE FOR 2 CHILdren, $30. 421 BYRNE BLDG.

WANTED—EXPERIENCED BINDERY GIRLS. APPLY WESTERN LITHOGRAPH CO., 600 E. Second st.

WANTED—EXPERIENCED CHOCOLATE DIPPER. Apply HOFFMAN CANDY CO., 641 Central ave.

WANTED—

Help, Male and Female.

Space is not given under this heading to advertisements soliciting business patronage.

WANTED—LADIES AND GENTLEMEN OF GOOD address and athletic appearance to sell high-grade physical training. Good remuneration, short hours for live wires. McAVOY, 802 Security Bldg.

WANTED — ACTORS OR ACTRESSES TO ACT IN picture theater on percentage; call today between 4 and 6 p.m., SOUTH 174, Mr. Olsen.

WANTED—

Help, Male and Female. (To Learn Trades.)

WANTED—LEARN AUTO REPAIRING, DRIVING and machinist work; oldest reliable school; overhauling of all makes of cars; our graduates in demand; positions secured; place to work for room and board after school hours. Electricity and surveying taught. Call or write for catalogue. NATIONAL SCHOOL OF ENGINEERING, 2110 W. Seventh st.

WANTED—LEARN BEAUTY CULTURE, HAIR manufacturing. Students wanted. LEADER COLLEGE OF HAIRDRESSING, 228 Mercantile place. MRS. HARRIS.

WANTED—MEN AND BOYS TO LEARN TRADE OF automobiles, electricity, plumbing, brick laying, without expense. UNITED TRADE SCHOOL CONTRACTING COMPANY, 234 Aliso st.

WANTED—MEN TO LEARN MIRROR SILVERING in short time. BENOIT, 401 Lake Shore ave.

WANTED—

Help, Male and Female. (Instruction Course.)

WANTED—IF YOU WOULD SUCCEED IN MOTION picture acting get your instruction from reliable and experienced director; refer to successful pupils. PHOTOPLAY STUDIO, 5624 Virginia ave., Hollywood. Home 59162.

WANTED—RAGTIME PIANO PLAYING TAUGHT IN 20 lessons; write for free book. CHRISTENSEN SCHOOL OF POPULAR MUSIC, 23 Walker Bldg. Main 2176. F5793.

WANTED—STUDENTS FOR STENOGRAPHIC training. Standard systems. Personal instruction. STENOGRAPHERS' TRAINING SCHOOL, Severance Bldg., Sixth and Main.

WANTED—MANY GOVERNMENT JOBS OPEN TO women. List free. FRANKLIN INSTITUTE, Dept. 738 M, Rochester, N. Y.

WANTED—BRIGHT YOUNG MEN TO PREPARE for railway mail clerks; this State. See MR. HOFF, 629 Security Bldg.

WANTED—SALESMEN—

Agents and Solicitors.

WANTED—LIVE WIRES AND HUSTLERS—

On salary and commission, to handle weekly payment, investment, that is absolutely secure and will return $2 for each dollar invested. We furnish automobile service for your customers, and can show the goods. You can make big money and gain large circle of satisfied customers, and regular weekly income.

EETNA CACTUS PLANTATION,
516 S. Hill St.

WANTED—EXPERIENCED SPECIALTY SALESMAN to push sale of highly successful utility, will pay liberal commission; select territory to men who can show absolute results; call at 809 and 810 BROADWAY CENTRAL office building, between 9 and 10 o'clock, Friday and Saturday. Call for MR. PLANK, Hygeia Air Cooler Company.

WANTED—A FEW HIGH-GRADE SALESMEN. IF you cannot show us that you are making or have made $5000 a year or over do not take up our time. We do NOT want canvassers or peddlers. Salary and commission with expense account if you can convince us that you are the man we want. 601 STORY BLDG.

WANTED—A RESPONSIBLE SOUTHERN CALIfornia representative for large eastern manufacturer of patented auto starter and primer and other accessories and electrical devices. References. KIMBALL SALES CO., 930 Hearst Bldg., San Francisco.

WANTED—SALESMAN—HAVE ATTRACTIVE SIDE line to offer some salesman who is now traveling in California, which will require from one to three hours of his time in each town; no samples to carry. Address W. B. BURGE, 5462 Bayer st. Telephone 599520.

WANTED—SALESMEN, CITY AND COUNTRY, first-class proposition; call on house owners; liberal commission. Write or call between 8 and 9 a.m., 5 and 6 p.m. SECURITY ROOFING CO., 511 Washington Bldg.

WANTED—TEN A1 SALESMEN TO HANDLE quick-selling, high-grade automobile specialty; salary or commission. References or small deposit required. AUTO-BRIGHT MFG. CO., 3rd floor, 412 E. Ninth. Office hours, 8 to 9 and 4 to 5.

WANTED—TWO MEN TO SELL OUR LINE OF Rogers Bros.' 1847 Silverware, on easy payment plan; liberal commission; city reference.

C. F. ADAMS CO.,
806 E. Seventh st.

WANTED—SALESMAN TO SOLICIT ADVERTISING for a local publication, liberal proposition for the right party, and weekly drawing account. Address YZ, box 455, TIMES BRANCH OFFICE.

WANTED—HEALTH AND ACCIDENT INSURANCE producers; to such we pay a small salary and a large commission. Call before 9:30 a.m. 517 LAUGHLIN BLDG.

WANTED—EXPERIENCED SOLICITORS FOR house-to-house trade. Easy seller, money-maker. 2227 W. 9TH ST.

WANTED—SOLICITORS ABLE TO GET DONATIONS for new society. Address F, box 578, TIMES BRANCH OFFICE.

WANTED—LADIES, AGENTS, 3013 SAN PEDRO ST.

WANTED—

Situations, Male.

Space is not given under this heading to advertisements soliciting business patronage.

WANTED—RANCH MANAGER, TRAINED FARMER of large ranches, with executive ability, wishes position on dairy, stock, grain ranch, positive practical and scientific experience in general farming; combined raising of dairy herds, beef stock, hogs and sheep; the planting of all crops, grain, alfalfa, rice, sugar beets, ensilage, building of silos; crop rotation scientifically conducted. MAX P. SCHOHR, 509 North st., Woodland, Cal.

WANTED—PROPOSITIONS. PRACTICAL OIL MAN, thoroughly familiar with drilling and operation of wells in all United States fields. Reports on oil indications. An expert on anticlinals and formations where oil may be expected. Wells located. Satisfactory references. Go anywhere. GEO. E. FOSTER, New Hotel Broadway, Los Angeles.

WANTED—CHAUFFEUR POSITION, ASTRIAN-HUNgarian, 23 years of age; single, experienced; careful, good driver; one year and half on last place; good references; can drive all high-power machines; do own repairing if desired. Call or write 1919 ORANGE ST. Tel. Wilshire 966.

WANTED—JAPANESE CHAUFFEUR WANTS POSItion in private family, have two years' experience, very careful driver, understands repair of car, willing to do general help. GEORGE SHIRAKAWA, 822 S. Flower st.

WANTED—CHAUFFEUR, 8 YEARS' EXPERIence, wants position with private family; careful driver and good mechanic; have good references and know city and country roads. Address P, box 594, TIMES BRANCH OFFICE.

WANTED — COMPETENT JAPANESE CHAUFFEUR wishes position, long experience, city driving; sober, reliable, careful driver, with best city reference; no objection other work. JIMMIE TATSU, 520½ W. Sixth st. Home A4671.

WANTED — THOROUGH CORRESPONDENT AND clerical representative, experienced in managing, systematizing, and producing, seeks position with concern where results produced mean advancement. Address Z, box 292, TIMES OFFICE.

WANTED—YOUNG MAN, 22, DESIRES POSITION, either city or country. Has legible, rapid hand, 3 years' experience as assistant book-keeper and collector. Willing to take anything reasonable. Answer. Address Z, box 233, TIMES OFFICE.

WANTED—ACCOUNTANT, COST-SPECIALIST, AUditor, manager, 12 years' hard, practical experience, desires location in city or vicinity; Canadian; good references. Address VT, box 64, TIMES OFFICE.

WANTED — BOOK-KEEPER, FIRST-CLASS, ALLaround office man, thoroughly experienced, rapid on the typewriter; A-1 references; salary very moderate. Address O, box 598, TIMES BRANCH OFFICE.

WANTED—A BRIGHT JAPANESE BOY WANTS A position as cook, waiter and houseman in small family. Educated, clever, speaks English. Can give best references. HARRY TAKEHARA, 503 W. Fifth st. Phone F6935.

WANTED—EXPERT ACCOUNTANT AND AUDITOR wants few more small sets of books to keep. Books opened, closed or audited by day or contract. Best references; reasonable. PHONE 556925.

WANTED—POSITION AS CHAUFFEUR, ANY MAKE of car, best references, have certificate from Manual Arts Automobile Driving School. Address 522 W. 56TH ST.

WANTED—STRONG JAPANESE DESIRES SITUAtion as chauffeur and waiter on table, or some kind of work; have diploma and reference. GEORGE, 2547 W. 12th st. Home 74411.

WANTED—JAPANESE, FIRST-CLASS COOK, wishes situation in nice private family, city or the country; best references. EDDIE, 520½ W. 6th st.

WANTED—SPANIARD CHAUFFEUR, CAREFUL driver, wants position; don't speak English correctly and will exchange English for Spanish if wish. Address Y, box 296, TIMES OFFICE.

WANTED—JAPANESE CHAUFFEUR WANTS POSItion in private family; many years' experience; careful driver; keep car in repair, do some other work. IKUTA, 922 S. Hill st.

WANTED—SITUATION, GAS ENGINEER, PUMPing; can do repairs and keep engine in good running order. Address Z, box 176, TIMES OFFICE.

WANTED—EXPERIENCED JAPANESE CHEF COOK desires situation in cafeteria or restaurant; good recommendation. Address X, box 144, TIMES OFFICE.

WANTED—POSITION ON PRIVATE PLACE, UNderstand gardening, care of horses, cows; handy with tools; reference. ERIKSON, 853 S. Hill st.

WANTED—CHAUFFEUR, ANY CAR, PRIVATE OR truck; A No. 1 reference, four years in city; age 28. G. T., 614 E. 36TH ST.

WANTED—POSITION BY FIRST-CLASS GARDENER and florist, with private family, first-class city references. Address Z, box 274, TIMES OFFICE.

WANTED—JAPANESE COOK, GOOD EXPERIENCE and reference, wants position in city. WATO, Home Phone 52657.

WANTED—CHAUFFEUR WISHES POSITION WITH 5 years' experience, Japanese. G. T. WATANABE, F2604, Main 2987.

WANTED — GOOD EXPERIENCED JAPANESE gardener wants care of garden by day, month. PHONE 77135.

WANTED — JAPANESE, EXPERIENCED COOK, wishes situation; reliable; references. 413 WEST SEVENTH ST. 64233. Main 8048.

WANTED—AUTO DRIVER WANTS POSITION. Will go anywhere. Address Z, box 228, TIMES OFFICE.

WANTED—POSITION AS GARDENER BY JAPAnese, city or country. K. KAWASE, 322 E. First st. Phone Main 3294. F5287.

WANTED—EXPERT ACCOUNTANT OPENS, closes, audits and adjusts accounts. Moderate charge. MARTIN. Call Boyle 996.

WANTED—COMPETENT CHAUFFEUR, GOOD MEchanic, Japanese, has the best references; wages reasonable. Address Z, box 104, TIMES OFFICE.

WANTED—GOOD JAPANESE COOK WITH YEAR'S experience and best city references, wants permanent position. JAMES, Home 556920.

WANTED—POSITION BY CHAUFFEUR AND MEchanic, four years' experience, reliable, sober and good references. N. F. HOWE, Y.M.C.A.

WANTED—VIGOROUS YOUNG MAN WANTS JOB as electrician's helper, anywhere. Address Z, box 143, TIMES OFFICE.

WANTED—SITUATION, MAN OF 24, AS GROCERY clerk or assistant book-keeper, or office man. B. KELLER, 121 W. Colorado st. Pasadena.

WANTED—CHAUFFEUR, YOUNG MAN, WANTS position; first-class mechanic. A. ZALUSPY, 122 Leroy st., city.

WANTED—CARPENTER WANTS WORK OF ANY kind. Phone HOME 29432.

WANTED—DAY'S WORK HOUSE AND YARD cleaning or janitor work. PHONE F2438.

EMPLOYMENT

Agencies.

WANTED—ANDERSON'S EMPLOYMENT BUREAU, the most efficient help of all kinds promptly furnished. 105 E. FIRST ST. F4282; Broadway 4230.

WANTED—JAPANESE CENTRAL EMPLOYMENT AGENCY. All kinds of Japanese help promptly furnished. House and window cleaning department. Phones Main 2924, 62925. 124½ E. THIRD ST.

WANTED—THE PACIFIC
JAPANESE AAA EMPLOYMENT AGENCY,
445 S. Olive st., Los Angeles.
F1078. Main 1714.

WANTED—

Situations, Female.

Space is not given under this heading to advertisements soliciting business patronage.

WANTED—POSITION AS NURSE BY CAPABLE, middle-aged American lady, or would care for elderly people, good cook, fond of children. Phone Broadway 6963 or call at HOTEL WILSON, 126 W. First st., room 8.

WANTED—EXPERT BOOK-KEEPER AND TYPIST wishes position for mornings only; permanent or temporary; capable of taking complete charge of small set of books. Am employed afternoons. Call WEST 4782.

WANTED—FIRST-CLASS BOOK-KEEPER AND typist wishes position; capable of taking complete charge of set of books; best of city references. Salary $35. Over 5 years' experience. Address LL, box 97, TIMES OFFICE.

WANTED—BY MIDDLE-AGED LADY, POSITION as nursery governess, companion or mother's helper in refined family; no objection to country. References exchanged. Apply MRS. M. C., 1934 Bonsallo ave. Home Phone 25496 mornings.

WANTED—COMPETENT YOUNG LADY WISHES TO take position in gentleman's home as housekeeper, prefer a place with one small child. Willing to leave city. Address Z, box 122, TIMES OFFICE.

WANTED—THOROUGHLY CAPABLE YOUNG GENeral housekeeper, age 27, wants place in low altitude for summer. Satisfaction guaranteed. Salary $25 to $50. MRS. PERRY WALKER, Seal Beach.

WANTED — SITUATION, FIRST-CLASS COOK AND manager on ranch, mining or oil camp or hotel. Write or call. MRS. C. PETERS, 1833 Seventh st., Santa Monica.

WANTED—TRAINED LADIES' MAID WISHES POSItion; capable, companionable; highest local references. Address Box 175, TIMES OFFICE, Long Beach.

WANTED—COMPETENT REFINED WOMAN WITH boy of 8, wishes situation in or out of city; good housekeeper and manager. Address P, box 543, TIMES BRANCH OFFICE.

WANTED—POSITION BY EXPERIENCED STENOGrapher and book-keeper; rapid and accurate, not afraid of work; best references; salary moderate. Address O, box 509, TIMES BRANCH OFFICE.

WANTED—SEVERAL STENOGRAPHERS, BEGINners and experienced, want positions. For quick service call MACKAY BUSINESS COLLEGE, Main 4796; F3193.

WANTED—LADY DETECTIVE WOULD LIKE POsition with old-established agency. Years of experience in shadow work, etc. Best of references. Address Z, box 273, TIMES OFFICE.

WANTED—SITUATION BY GOOD SWEDISH WOMan, general work or cooking; prefer suburbs or country. Address 909 W. 9TH, or Phone Broadway 5941. Wages $40.

WANTED—SALESLADY WOULD LIKE POSITION in general dry goods store; very best of references; years of experience; speaks Spanish; would leave city. Address Z, box 272, TIMES OFFICE.

WANTED—POSITION, BY REFINED LADY AS housekeeper for two, or for gentleman and children; ranch or suburb; excellent cook. Address R, box 482, TIMES BRANCH OFFICE.

WANTED—BY MIDDLE-AGED LADY, POSITION IN private family, cook and general; wages $30. Address BESSIE SCHINDLER, U. S. Hotel, 168 N. Main st.

WANTED — POSITION BY BOOK-KEEPER WITH six years' experience here; best references; salary $35 month, if no phones to answer. Can use typewriter. Phone WEST 4782 mornings.

WANTED—SETTLED, RELIABLE WOMAN COMpanion, care of semi-invalid, or assist in home. Call or address MRS. E. MOHR, 5402 Hooper ave., Los Angeles.

WANTED—THOROUGHLY EXPERIENCED STEnographer desires position. Can operate private exchange. A1 city references. Address P, box 570, TIMES BRANCH OFFICE.

WANTED—RELIABLE HOUSEKEEPER WANTS position in country. Address R, box 406, TIMES BRANCH OFFICE.

WANTED—WOMAN WANTS WORK BY THE DAY or hour; good cook. 806 S. HOPE. Phone F5215.

WANTED—EXPERIENCED DRESSMAKER WISHES work by the day, in families, $1.50 per day. MRS. M. M. STEPHENS, 1019B Byram st.

WANTED — DANISH GIRL, FIRST-CLASS COOK, wants housework; wages $35 per month. PHONE 28778.

WANTED—A YOUNG STRONG GIRL WANTS work by the day. Call or write. 1521 W. 57TH ST.

WANTED—POSITION, CHAMBERWORK, EXPERIenced girl. Address 2156 W. ADAMS ST., or Phone 74677, West 1178.

WANTED—CARE OF INFANT OR SMALL CHILdren in home where other servants are kept. City reference. Address Z, box 171, TIMES OFFICE.

WANTED—WORK AS NURSE TO INVALID OR feeble-minded; good reference. Address A. C., box 91, Ontario, Cal.

WANTED—WIDOW, AGE 56, WISHES POSITION as housekeeper or care of invalid; competent. PHONE 28576.

WANTED—POSITION BY JAPANESE GIRL GENeral housework and care of children. Address Y. FURUYA, 629 S. Los Angeles st.

WANTED—WASHING, IRONING, CLEANING, BY competent white woman. Phone mornings, A2639, MAIN 1095.

WANTED—WOULD LIKE OCCUPATION FOR PART of day by widow, age 36. Phone EAST 1412, between 12 and 1 p.m.

WANTED—BY COLORED WOMAN POSITION AS chambermaid, cooking or general housework. References. Phone BROADWAY 2928.

WANTED—COLORED BEAUTY CULTURIST FACIAL, body massaging, manicuring, manufacture hair, etc., will travel. Phone SOUTH 6209.

WANTED—PRACTICAL NURSE WANTS POSITION. Nervous cases a specialty. Splendid references given. Call MAIN 6406.

WANTED—EXPERIENCED WHITE WOMAN WANTS cooking and general housework in small family, $30. PHONE 14813.

WANTED—JAPANESE GIRL WANTS SITUATION TO do general housework and plain cooking in good small family. HANA, F4233. 413 W. Seventh st.

WANTED—YOUNG, RELIABLE WOMAN WISHES care of children during evenings. Phone MAIN 4181.

WANTED—YOUNG GERMAN GIRL DESIRES POsition in private family for general housework. A3790. MAIN 4945.

WANTED—SEWING BY DAY OR WEEK, IN CITY by experienced dressmaker. Call HOME phone 557061.

WANTED—WASHING, IRONING, CLEANING, $1.60 day, Friday and Saturday. Phone mornings, 12639. MAIN 1095.

WANTED—PRACTICAL NURSE WILL TAKE CANcer patient. Phone VERMONT 775.

WANTED—

Situations, Male and Female.

Space is not given under this heading to advertisements soliciting business patronage.

WANTED—POSITION, COMPETENT CHAUFFEUR and wife first-class cook, private family, neat, young, English and German couple. References. Address Room 19, 315 N. BROADWAY. Phone Main 3196.

WANTED—SITUATION BY JAPANESE COUPLE, wife to do general housework and plain cooking, man to take care of garden. HARRY MINE, 1059 Harvard Blvd.

WANTED — JAPANESE COUPLE, EXPERIENCED cook and competent second help, desire positions in private family. FRANK, F4233. 413 W. Seventh st.

WANTED—POSITION, MAN AND WIFE, CHAUFfeur and gardener; wife cook and housework; local references. Address P, box 565, TIMES BRANCH OFFICE.

WANTED—MAN AND WIFE, COOK AND HELPER, city or out. Address P, box 555, TIMES BRANCH OFFICE.

WANTED—

Work by the Day.

WANTED—WASHING, WEDNESDAY AND THURSday, $2 and car fare. MRS. HILDA SWANSON, 2102½ N. Broadway.

WANTED—BY GERMAN WOMAN, HOUSEWORK OR washing, $1.60 per day. MRS. P., 844 Hanford ave.

WANTED—BY COLORED WOMAN, HALF DAY'S work of any kind. BOYLE 3479.

WANTED—COLORED WOMAN WANTS DAY WORK or chamber maid. Phone BROADWAY 3534.

WANTED—DAY'S WORK BY COLORED WOMAN PHONE F2438.

WANTED—

Carpentering, Paper-hanging, Tinting, etc.

WANTED—WALL PAPER, 1c PER ROLL; OATmeals, 10c; painting, tinting, patch plastering; our workmen are first-class and reasonable. Call us, let us send out samples. Complete line of 1914 samples. Nothing over 10c per roll. All work strictly guaranteed. BROADWAY 2099, A5402.

WANTED—PAPER HANGER, DOES PAINTING, tinting; man who knows his business; wishes work, day, contract. PHONE 38123; GARVANZA 173.

WANTED—PAINTING, TINTING, PAPERHANGING, work done best manner, prices reasonable. PAUL GOODWIN, 420 W. Eighth. Main 969, F3865.

WANTED—PAINTING, TINTING, GRAINING, AND house repairing, day or contract; reasonable rates and satisfaction. PHONE 51841.

WANTED — HOLLYWOOD TINTERS, TINTING $2 per room. All work guaranteed. Phone Home 59157. HOLLYWOOD 721.

WANTED—PAINTING, TINTING, PAPERHANGING. Phone F1745. 22316. Boyle 113. T. S. HILL, 1325 S. Main.

WANTED — PAINTING, TINTING, ENAMELING, varnishing. Old work a specialty. Always on job. WEST 5305.

WANTED—CARPENTER WORK, BUILDING ALTERations, repairs. Day's work or contract. PHONE A1579.

WANTED—JOE JINKS, PLASTERING CONTRACtor. Patching a specialty. Res., 911 E. 32ND ST. Phone South 7249.

WANTED—CHAS. A. FORSE, 5923 TOWNE AVE. House painting and tinting. Telephone SOUTH 1527.

WANTED—CALL GARBER FOR PAINTING, PAPER hanging, tinting, roof repairing. Price reasonable. HOME 21246.

WANTED—

Partners.

WANTED—MAN WITH SMALL CAPITAL TO INvest with his services in profitable business of staple goods, business well established beyond our means. Address Z, box 192, TIMES OFFICE.

WANTED—PARTY TO TAKE CARE OFFICE, COMpany controls three big money makers; your investment $350 will make you $5000 a year. STEWART, 426 Mason Bldg.

WANTED—PARTNER WITH $1000 CASH TO FINish machine which will net over $40 daily. $1480 now expended by owner. Big contract at option. L. CRAIG, Hotel Rosslyn.

WANTED—MAN GOING EAST WILL SELL HIS half interest cleaning, dyeing, oil and gasoline business. $300 cash. Call South 213. 1710 S. MAIN.

WANTED—GENTLEMAN, REFERENCE AND $2000, buy interest company and take secretaryship at $100 monthly and percentage. Get card. 202 GRANT BLDG.

WANTED—

Partners.

WANTED—PARTNER IN A PAYING BUSINESS which can be increased to $2000 net monthly; to increase output $1500 is needed to enlarge plant; ready market and a big future; no scheme but a high-grade business, open to investigation. Address Z, box 285, TIMES OFFICE.

WANTED—YOUNG BUSINESS WOMAN WANTS partner to invest $3000 to $5000 in legitimate business with or without services. Will pay 8 per cent. interest. Call after 4:30, Room 211 BLACK BLDG. Reed.

WANTED—LADY PARTNER IN GOOD PAYING business; small investment required. 318 EAST 7TH ST., room 1.

WANTED—

To Rent.

WANTED—FAMILY OF 3 ADULTS, NO CHILdren, wants to rent for two months beginning June 10, in Westlake, Wilshire or equally desirable district, furnished house; not less than three bedrooms and garage; best references. Phone room 526 VAN NUYS HOTEL, between 2 and 4 p.m., Friday afternoon.

WANTED—TO RENT FURNISHED HOUSE, ABOUT 7 rooms, large grounds, in suburbs, near car line; for private sanatorium; no tuberculosis. Address 1263 N. NORMANDIE. Phone Holly 2339.

WANTED—

Rooms.

WANTED—GENTLEMAN, MIDDLE-AGED, QUIET, retiring disposition; desires homelike, clean, sunny, comfortable furnished room, with clothes closet, heat and bath; possibly light breakfast and evening dinner; walking distance or convenient to cars; permanent if mutually agreeable; give full particulars, location and price. Address P, box 574, TIMES BRANCH OFFICE.

WANTED—I WILL GIVE HIGH-CLASS MUSICAL instruction in exchange for sunny, light housekeeping rooms, within ten blocks of Fifth and Main. Call MRS. WM. L. PETERSON, 208 E. Fifth st.

WANTED—LADY EMPLOYED WOULD LIKE PLEASant room in private family, housekeeping privileges; good neighborhood; reasonable. Address Z, box 290, TIMES OFFICE.

WANTED—

Rooms and Board.

WANTED—ROOM AND BOARD BY YOUNG GENtleman, strictly private family. Prefer Redondo Beach, state terms, references exchanged. Address W. T., 1831 BELLEVUE AVE., Los Angeles.

WANTED—PART OR ALL FURNISHED HOUSE, apartment, or room and board, must accept part payment high-class thorough dentistry. Address Z, box 241, TIMES OFFICE.

WANTED—

To Purchase, Real Estate.

WANTED—WE HAVE A CLIENT WHO WISHES TO BUY A FINE 12-ROOM HOUSE WITH GOOD SIZE LOT, AT A SACRIFICE, IN WILSHIRE DISTRICT. WILL PAY CASH. FRIENDLY & FYBUSH, 925 I. N. VAN NUYS BLDG.

WANTED—TO PURCHASE.

A home in Pomona, Monrovia, Azusa, Glendora or any of the foothill towns. Will pay up to $8000, part cash, balance equity in a beautiful home West Adams district.

GEO. C. MARTIN,
301 St. Louis Bldg.,
Pasadena.

WANTED—WE HAVE A CLIENT WANTING TO buy two or three lots, one corner preferred, suitable for flats, on small cash payments and trust deed; subject to building loan, payable at such time as may be agreed upon; location must be First to Jefferson, Figueroa to Western. ROMBOTIS REALTY & INVEST. CO., 628 Van Nuys Bldg. F7858. Broadway 142.

WANTED—TO PURCHASE ONE OR MORE CLEAR, unrestricted lots, close in; value from $700 to $2000, on which the owner will accept one-third cash, balance on mortgage for one or two years at 8 per cent., subject to mortgage sufficient to build bungalows or flat building. Submit your proposition. Address Z, box 235, TIMES OFFICE.

WANTED—

We have a customer for a 5-acre suburban place, with fruit trees, etc., and a neat house.

Quick action necessary as his furniture is on the way and he wants to locate somewhere before it arrives.

DESNOYERS, HUME & HERRMANN,
704 Story Bldg.

WANTED—TO PURCHASE THE BEST LOT, CORner preferred, between Pico and Adams, west of Normandie, which $2500 will buy. Give location, legal description and price. Address P, box 566, TIMES BRANCH OFFICE.

WANTED—TO PURCHASE A 5 OR 6-ROOM BUNgalow or acreage close in, and give 4-room furnished cottage at Catalina Island as first payment or will rent same for season. Address Z, box 280, TIMES OFFICE.

WANTED—6-ROOM MODERN BUNGALOW, $400 cash, $40 per month, must be a bargain, not over $3500. Between Jefferson and Vernon, west of Vermont. BURNS, 4700 Vermont ave. Vermont 2654.

WANTED—3 OR 4-ROOM HOUSE CLOSE TO CAR line in northwest section. Offer payment clear Pasadena lot and cash. INDIANA REALTY COMPANY, 752 S. Spring.

WANTED—3 OR 4-ROOM HOUSE TO $1600 IN good locality, except Boyle Heights. Offer payment Point Firmin lot (clear,) balance cash. INDIANA REALTY COMPANY, 752 S. Spring.

WANTED—ABOUT AN ACRE, VACANT OR WITH small house. Red car must abut property either in front or rear. Will pay down $600. See MILLER or GOFF, 435 S. Hill st. Main 1460.

WANTED—CASH AND CITY LOTS FOR 5 OR 10 acres, good land, south of Burbank, fronting on San Fernando Blvd. SAVAGE, 4117 Wall st. Phone 29079.

WANTED—LOS ANGELES INCOME TO $32,000. Pay for same with $24,000 worth of Southern California property, clear, and mortgage back. 3485 SECOND AVE. 74146.

WANTED—SMALL RANCH, HAVE CASH AND FURniture of 50-room hotel. Located on Broadway. Broadway 7438. INGRAM, 803 Hibernian Bldg. F2063.

WANTED—IF YOU WISH TO BUY, SELL OR EXchange your property, see us. Get results. H. A. ECKERT, with R. C. POLLARD, 621 Central Bldg. Broadway 2673. A3475.

WANTED—I HAVE HIGH-CLASS IMPROVED INcome property up to $60,000 to exchange for acreage or good ranch. Let your reply contain full details. Address Z, box 287, TIMES OFFICE.

WANTED — 6-ROOM BUNGALOW, NEAR MAIN; must be a bargain. $1000 cash payment, balance terms. Address Z, box 163, TIMES OFFICE.

WANTED—ONE OR TWO ACRES WITHIN CITY limits, not too far from car line, will pay all cash. LARSON, 318 Grant Bldg.

WANTED—YOUR PROPERTY FOR SALE OR EXchange. Can sell or match anything. J. A. CRAIG, 739 H. W. Hellman Bldg.

WANTED—

To Purchase, Miscellaneous.

WANTED—

Diamonds, Jewelry,
Old Gold, Antiques.
Highest Prices Paid.
J. C. FERGUSSON, 232-234
Homer Laughlin Bldg. F3516.

WANTED — DIAMONDS, ANTIQUE OR BROKEN jewelry, old gold, pearls, silver, any quantity; pay spot cash; no red tape. S. S. SCHEPPS, 710 S. Hill.

WANTED—ONE 4½x9-FOOT OR LARGER POOL table; will pay cash; must be in good condition. See or phone W. J. GRACEY, 610 P. E. Bldg. Phone Broadway 1284.

WANTED—TO PURCHASE USED EVENING AND afternoon dresses, negligee coats, suits, etc. Phone 556780, Wilshire 5087. MRS. SCHLANK, 1570 Sunset blvd.

WANTED—TOP PRICES PAID FOR GENTLEMEN'S and ladies' used clothing, by COHEN, Pacific Coast largest dealers. We call. F2809 or Main 4024. 803 S. Spring, 111 E. 7th.

WANTED — DIAMONDS, OLD GOLD, SILVER, bought for cash. THE CRAFT SHOP, rooms 320-321 O. T. Johnson Bldg., Fourth and Broadway.

WANTED — DIAMONDS, GOLD, JEWELRY, ANY quantity; highest prices paid. Private room. Write or call. 703 O. T. JOHNSON BLDG. Kleinman, the jeweler.

WANTED—AN ALL PLATE GLASS 6-FOOT FLOOR case, not over $35 cash. 958 S. FAIR OAKS, Pasadena.

WANTED—DIAMONDS, EMERALDS, PEARLS AND jewelry, any amount. Pay highest cash prices. HARRY REID, 705 Grant Bldg. Phone 11926.

WANTED — DIAMONDS, OLD GOLD, ANTIQUES, bought for cash. H. R. CROUCH & CO., 758 S. Hill st.

WANTED—TO BUY OR SELL FOR CASH, OLD-fashioned jewelry, silverware, laces, antiques, also old gold. 614 W. SIXTH ST., near Grand.

WANTED—TO BUY DIAMONDS, JEWELRY, GOLD, sterling silverware, automobiles; loan money on above goods. MAKWELL & CO., 302 Grant Bldg.

WANTED—DIAMONDS AND PAY MORE. KUSEL, 306-7 Stimson Bldg., 3rd and Spring.

WANTED—TO BUY GOOD SECOND-HAND TENT about 8x10 or 10x12. Phone VERMONT 587.

WANTED—TO PURCHASE SECOND-HAND SAFE. 601 STORY BLDG.

WANTED — CASH PAID FOR FEATHER BEDS. 758 SAN PEDRO ST. Main 1166.

WANTED—

Miscellaneous.

WANTED—

DON'T WAIT

until the last minute to telephone your "Want Ad." to The Times, but get it in early.

WANTED—LADIES AND GENTLEMEN TO TAKE advantage of my free postcard offer. Phone SOUTH 4567.

WANTED—

For quick action, drop answers to Times "Liners" in Times' letter boxes in downtown office buildings. The locations of the boxes are printed in the first column of The Times "Liner" section.

WANTED—

Discarded Clothes.

WANTED — WE BUY MEN'S AND LADIES' clothes, pay high price. Try us. F7802.

TO LET—
Apartments Furnished.

TO LET—

SEMINOLE.
APARTMENT HOTEL.
620 S. FLOWER STREET.
HOME 60222. MAIN 6281.

The finest close-in apartment hotel in Los Angeles. Five minutes' walk from Broadway.

Service unsurpassed.
Ideal home for business or professional men.

ROOMS WITH BATH ....$25 UP
SINGLE APARTMENTS ....$35 UP
DOUBLE APARTMENTS ....$65 UP

Everything included in these prices. Absolutely the best apartments for the money in Los Angeles.

PAUL STRAIN,
Manager.

TO LET—CAMBRIA UNION APARTMENTS, WESTLAKE DISTRICT. 728 SOUTH UNION AVENUE. COOLEST HOUSE IN CITY. Between Seventh and Eighth st. car lines. Noted for liberality of construction; many features that no other house in the city has, which appeal to people desiring conveniences of a home and the comforts of a hotel. Vacant now, one double and one single apartment.

TO LET— EUSTON APARTMENTS. Now open. South 636. 1821 S. Main st. Home 60741. Beautifully furnished apartments, strictly modern in every detail, spacious lobby, continuous elevator and phone service. All outside sunny rooms, $27 to $30, including gas and electricity; convenient to the business center. Must be seen to be appreciated.

TO LET—HUNTLEY APARTMENTS. 1207 W. THIRD ST. Housekeeping apartments, summer rates, new concrete building; two passenger elevators; every room an outside room; well ventilated, cool porches; dishes washed, beds made; tennis court, free garage; 10 minutes' walk to 3rd and Broadway. Apartments $40 to $100 a month. Phones—10108 or Main 834.

TO LET— THE LAURELHURST. 2756 W. NINTH ST. Apartments, individually furnished as one would their own home. Separate bedrooms and dressing-rooms, private porches; excellent service, cool location. Individual garage for motor owners. Home 556555. Summer rates. Wilshire 3900.

TO LET—LA FRANCE APARTMENTS. JUST OPENED. 651 S. Burlington ave. Two and 3-room apartments; all light; elevators; sun and ladies' parlors, billiards, amusement, smoking rooms, large lobby, elegantly furnished; 6 minutes from Broadway; summer rates; apartments $30 up. PHONE 60787; WILSHIRE 4600.

TO LET—PANAMA APARTMENTS. 300 S. Flower. Single and double housekeeping apartments and hotel rooms, summer rates; fireproof brick corner, high ground, automatic elevator, amusement room, weekly dances. $15 to $50 a month. BROADWAY 2218, 60044.

TO LET — CUMBERLAND HOTEL AND APARTMENTS; best location in the city, on the hill at top of Angels Flight; modern, clean and quiet; good service; rooms with and without private bath; 2, 3 and 4-room apartments; rates very low. 243 S. OLIVE ST. Home 10349. Main 77.

TO LET—LEIGHTON APARTMENTS, WESTLAKE Park district. Social features, tennis courts, billiard room, etc., of Leighton Hotel at the disposal of guests. Summer prices are quite attractive, from $20 to $35 for double apartment. Inquire LEIGHTON HOTEL, 2127 W. 6th st.

TO LET—BALEEC APARTMENTS. New, modern, single and double apartments, sleeping porches, amusement hall, roof garden, poolroom, garage. Inspection means move to 1127 ORANGE ST. Walking distance. West 7th st. car to Bixel.

TO LET— STRATHALLEN APARTMENTS. 835 W. Ninth st., near Figueroa. Two and three-room handsomely furnished apartments, low rates. Walking distance. MAIN 7800. HOME Phone 55325.

TO LET— BABETTE APTS. 1320 West 5th, new, modern 1, 2 and 3-room apartments, automatic elevators, amusement room; single rooms, $20 up. One double now vacant, suitable for four persons, $35. West 6th street car to Bixel. BROADWAY 525.

TO LET— WINIFRED. 928 Potter Park. Between 7th and 8th, off Figueroa; single rooms and housekeeping suite; free gas, phone, electricity; most reasonable in city. Rooms $2.50 up.

TO LET—THE WAYLAND. Beautifully furnished 2 and 3-room apartments, just off 6th st. No car fare. Japanese attendant. 539 S. HOPE ST.

TO LET—QUEEN APARTMENTS. 329 California st., above the fog, 3 rooms and bath, furnished completely; electric elevator, roof garden, laundry free, easy walking distance. $15, $17, $19 up. A2608. BROADWAY 1266.

TO LET—BRONX APTS., 624 W. 4TH, 3 BLOCKS from Broadway, new, elegantly furnished double apartments, 2 large rooms and kitchen, bath, phone; doubles, $40, $45, $50; singles, $25, $30.

TO LET— SCARBOROUGH APARTMENTS. New, first-class, 5 minutes' walk from 5th and Broadway. 517 S. FLOWER ST.

TO LET—LOUVRE APARTMENTS, 605 E. WASHington, $16 up, private baths, private 'phones, roof garden, garage, best in city for the money. 24742.

TO LET—FREE! ONE WEEK'S RENT AT TIOGA Apt. if you come at once and take a 2 or 3-room apartment, $20 to $35. New, modern. 1827 S. HOOVER. 20410, West 219.

TO LET—THE ETHELTON— W. 11th and Park View sts. Attractive, cool, furnished apartments, with every convenience. Wilshire 4501; Home 557072.

TO LET—KNICKERBOCKER APARTMENTS. 821 South Hope. 3 rooms and bath, $25; telephone in room. Summer rates.

TO LET—LARGE AND COOL 2 AND 3-ROOM apartments, $16 and up; also single rooms, $10 and $14; walking distance. DOUGLAS TERRACE, 1021 W. 7th st. Broadway 5083.

TO LET—JORDAN APARTMENTS. 556270. 501 Bixel. Main 6400. New, cool and clean, 2-room apartments and bath Short walking distance. Summer rates.

TO LET—YOUNG LADY EMPLOYED HAS SMALL pleasant apartment which she desires to share with congenial young lady. Address YZ, box 358, TIMES BRANCH OFFICE.

TO LET—JUST OPENED. GLADSTONE APARTMENTS. 509 E. Pico. Summer rates. Rent includes shower bath, hot water daily, electricity.

TO LET—ONE AND TWO-ROOM APARTMENTS. Rates reasonable. Hotel service. Inspection invited. FRONTENAC APTS., 212 S. Grand ave.

TO LET—VERY CLOSE IN, IN REAR, 2-ROOM apartment, private bath. Call 551 HOPE.

TO LET—$20 MONTH, 2-ROOM APARTMENTS, large kitchens, baths. 1526 S. HOPE.

TO LET—$25 APARTMENT FOR $12; JANITOR and telephone service; fine location. Call 25069.

TO LET—$18 MONTH, 2-ROOM APARTMENTS, walking distance, first-class. 1126 GRAND AVE.

TO LET—
Apartments Unfurnished.

TO LET— THE FOWLER, Use your own furniture. The only strictly high-class apartment-house in the city, where apartments may be had unfurnished, 2, 3, 4, 5-room suites; beautifully decorated, every modern convenience, elevator, dumb waiters, janitor service. Inspection invited. References required. 1110 W. WASHINGTON, corner Union.

TO LET—A STRICTLY MODERN FOUR-ROOM bungalow apartment, in beautiful Theo Villa Court; this is an ideal home with every built-in effect; hardwood floors, beautiful flowers and rent only, $18 per month. Playground for the children. Water paid and lawn kept up. Key at 1236 W. 39TH ST.

TO LET—HALF OF BEAUTIFUL DUPLEX HOUSE, in prettiest part of city; near Berkeley Square. Phone 71055. All improvements. Garage. Pretty yard.

TO LET—ROBINSON APARTMENTS. New, modern, furnished or unfurnished. 926 S. UNION. 54978.

TO LET—3-ROOM UNFURNISHED APARTMENT, $18, wall beds, private bath, front third floor, new. 1406 W. 10TH.

TO LET—UNFURNISHED 4-ROOM UP-TO-DATE apartment, with disappearing beds, near two car lines. 2818 OREGON.

TO LET—2 AND 3-ROOM APARTMENTS. PRIVATE bath, gas range, disappearing beds. 556 NORTH WESTERN AVE. Phone West 4833.

TO LET—3-ROOM UPPER APARTMENT FLAT, large airy rooms. See this. 1671 GIRARD ST.

HOTELS, ROOMING-HOUSES—
Lodging, Day or Week.

TO LET—SEQUOIA HOTEL, 619 S. OLIVE, SUMmer rates; ground lobby; elevator, hot water; telephone in every room. $3 week up.

TO LET—
Rooms and Board.

TO LET — LARGE AND SMALL SUNNY SOUTH rooms with or without board, summer rates, excellent table, garage to let. 54441. 1023 S. BONNIE BRAE.

TO LET—ST. JAMES HOTEL, 817 W. 23RD ST. A charming, homelike place, near park; beautiful rooms; baths, parlors, porches; excellent table, moderate rates. University car. WEST 2782. 20101.

TO LET—BEAUTIFUL ROOMS, PRIVATE BATHS, hot water, sleeping porch, twin beds; excellent breakfast, dinner, garage. 1818 W. EIGHTH ST. 53906.

TO LET — NURSE WITH OWN HOME WOULD like care of convalescents, chronic and nervous patients; special care for elderly people. Massage. Doctor's references. 23715.

TO LET—TWO NICELY FURNISHED ROOMS, WITH sleeping porch, in a refined family, will give breakfast and 6 o'clock dinner, also have a garage 1317 W. 45TH ST.

TO LET—WANT YOUNG PEOPLE OF REFINEment to board and room at 1627 ORANGE ST. Use of parlor and piano; good home cooking, $20 per month. Westlake district.

TO LET—IN LARGE HOME, ONE BLOCK OF Westlake Park; nicely furnished rooms and best of table board; summer rates. Phones: A2564, MAIN 611.

TO LET—FURNISHED ROOM WITH FIRST-CLASS board, in private family; location and surroundings very best. 101 S. RAMPART BLVD.

TO LET — BEAUTIFUL ROOMS WITH BOARD. Walking distance. Reasonable. 670 BIXEL ST. Phone Broadway 7558.

TO LET—ROOM AND BOARD FOR GENTLEMAN in refined young family. PHONE 29579.

TO LET—SUNNY ROOMS, $5 AND $6 WEEK, Piano, home cooking. Bdwy. 5509. 931 S. HILL.

TO LET—
Rooms and Board.

TO LET— WILSHIRE HOTEL. Best place to live; moderate cost; American plan, $10 a week and up; steam heat; hot and cold running water. 671 CORONADO ST. Wilshire 1084. Home 54726.

TO LET—NICE SUNNY FRONT ROOMS IN PRIvate family, first-class board. Twin beds, reduced rate to parties and home privileges. 25635.

TO LET—YOUNG WOMEN'S BOARDING HOME, 514 S. GRAND. Christian Home. Laundry, sewing facilities.

TO LET—SINGLE OR DOUBLE ROOM. NICE sleeping porch. With board, $25 per month and up. 1121 INGRAHAM ST. 54006.

TO LET—
Rooms and Board for Children.

TO LET — DAY AND BOARDING SCHOOL, 1641 Orange st. Grades; General courses, Art, Music Outdoor Kindergarten. WILSHIRE 4095.

TO LET—
Unfurnished Houses.

TO LET—
$40—9-room dwelling, 237 So. Beaudry; walking distance.
$15—5-room, modern bungalow, 4456 Willowbrook.
$15—5-room, modern bungalow, hardwood floors, No. 2566 Verde st.
$12—4-room bungalow, 2453 Wabash ave.
$15—5-room, modern bungalow, 2584 Verde st.
ALLISON BARLOW, owner, Huntley Apartments, 1207 West Third st. Main 834. Home 10108.

TO LET—TRINITY COURT— Strictly first-class modern 5-room bungalow; Pittsburgh water heater, built-in effects, hardwood floors, large fireplace, screen sleeping porch, beautiful flowers in garden; must give best of references. No children. House only large enough for two people; Water paid and lawn kept up. Rent $25. Call mornings. Home phone 74573. 986 FEDORA ST. Take W. 11th st. car.

TO LET—AFTER JUNE 1, UNFURNISHED 8-ROOM house with 4 sleeping rooms, hardwood floors, furnace. Very desirable place for a home. Will lease one year or more. $45 per month. 2212 JULIET ST. Parties in house will show same until June 1. Phone MISS M. L. DRINKWATER, A3930. 525 Byrne Bldg.

TO LET—6-ROOM MODERN BUNGALOW, SOUTHwest, 2 bedrooms, sunny breakfast room, dining-room, living-room, kitchen, large lot, close to city grammar school and park, excellent car service, $23 including water. R. D. LIST, Phone Home F1888.

TO LET—ON OR BEFORE JUNE 1, 1½-STORY, 7-room bungalow, cement basement, laundry, furnace, workroom, 3 bedrooms, large closets, balconies, cement front porch, garage, $35. 1564 W. 22ND PLACE, near Romeo. Phone 71688.

TO LET—7-ROOM 2-STORY BUNGALOW ON Fourth ave., near Washington; hardwood floors; stationary tubs; 3 bedrooms, strictly modern, nice yard; rent $40. R. G. DOW, 2408 S. Hoover st. West 1810. 24163.

TO LET— 4-room modern bungalow at 1903 Temple st., corner Bonnie Brae. Rent $15 a month. Apply G. BLACKBURN, agent, 331 Bonnie Brae.

TO LET — TWO 2-STORY MODERN 6-ROOM houses, 1218 and 1222 S. UNION AVE. Bath, gas, electricity, heater, laundry tray. Reduced rent $20; water paid.

TO LET—FURNISHED OR UNFURNISHED 6-ROOM thoroughly modern bungalow, beautifully situated, lawn, flowers and only twelve minutes from town on Hollywood car to 1002 N. CORONADO ST.

TO LET—MODERN, UP-TO-DATE 3-ROOM BUNgalow, bath and built-in conveniences. Take Griffin-ave. car, get off at Ave. 28, go east to 426 E. AVENUE 28. Rent $12. East 392.

TO LET—UNFURNISHED MODERN 5-ROOM BUNgalow, $25, water paid; adults. Take Hollywood car to Vermont ave., 2 blocks north. 1825 N. VERMONT AVE. Phone 59617.

TO LET — A HANDSOME NEW BUNGALOW, strictly modern, 5-room, hardwood floors throughout; water paid. $21 rent a month. 3253 E. SECOND ST. 41173.

TO LET — WESTLAKE, WILSHIRE DISTRICT, house, 8 rooms, hardwood floors, furnace; garden, garage; rent $50; possession June 1. 687 S. RAMPART ST., near Seventh.

TO LET—6-ROOM STRICTLY MODERN BUNGAlow, southwest, fine neighborhood, near Manual Arts, three car lines; reasonable. PHONE 209265.

TO LET—MODERN 5-ROOM HOUSE, 341 S. PECAN $17 a month; 5 minutes' walk to Broadway. For information phone Main 7636 Mr. J. BERGER.

TO LET — 5-ROOM BUNGALOW, ALL MODERN, 3111 Seventh ave. Take W. Jefferson st. car, or inquire 708 E. FIRST. $20.

TO LET—MIGHTY HANDSOME MODERN 8-ROOM flat, one block Westlake Park; east front, lawn, roses, furnace, $50; less lease. F2395, 560174.

TO LET—HANDSOME BUNGALOW, 128 S. KINGSLEY DRIVE. Furnace, garage. No children. 73316.

TO LET—SMALL BUNGALOW AT 107 W. AVENUE 35. TAKE GRIFFIN AVE. OR SOUTH PASADENA CAR, GET OFF AT AVENUE 35.

TO LET—NEW, MODERN, 4-ROOM BUNGALOW with garage, $20 month. 1658 W. 39TH ST. Phone West 2919.

TO LET—3-ROOM APARTMENT, DOUBLE COTtage, high, attractive yard, reasonable. PHONE 74564.

TO LET—$22, 6-ROOM BUNGALOW, NEW, FINE, garage; also 4-room double bungalow, $17. On car line. 2724 BROOKLYN AVE. Boyle 3325.

TO LET— FINE 6-ROOM BUNGALOW. Sunset Phones—Main 1728, Vermont 2961.

TO LET—BEAUTIFUL NEW 6-ROOM BUNGALOW. 1637 W. 52nd st. $25. Owner, 822 CENTRAL BLDG. F5418. Main 4601.

TO LET—BEAUTIFUL NEW 4-ROOM BUNGALOW flat, polished floors and sunny; low rent to steady tenant. Adults. 113½ W. 32ND ST.

TO LET—8-ROOM HOUSE IN FINE CORNER IN Highland Park. Inquire 238 W. AVENUE 56. Phone 39349.

TO LET—NEW STRICTLY MODERN 4-ROOM BUNgalow, with bath. Water paid and lawn cared for. Pico or 16th st. car. 1506 SECOND AVE.

TO LET—$12.50, WATER PAID, 4 ROOMS AND bath, modern, gas heaters, fine neighborhood, cars, school, close in; see it. 1374 E. 38TH ST.

TO LET—NEW BUNGALOW, 3 ROOMS, WITH bath and dressing-room, built-in features, adults only. 216 W. 47TH PLACE. South 7209.

TO LET—5-ROOM HOUSE, 126 W. 59TH ST., $20 a month and water. Apply W. MATTHEWS, 810 Douglas Bldg.

TO LET—SANTA BARBARA COURT BUNGALOW apartments, 3 rooms and bath, furnished or unfurnished. 1075 W. SANTA BARBARA AVE. 77104.

TO LET—HALF OF DOUBLE HOUSE, MODERN, 228 E. 28TH ST., near Main. Rent $16 per month.

TO LET—RESIDENCE IN FASHIONABLE DIStrict, 2255 WEST ADAMS ST., unfurnished.

TO LET—$20, FIVE-ROOM COTTAGE, BUILT-IN features. 946 FEDORA ST. 11th st. car.

TO LET—3-ROOM MODERN COTTAGE, $12 PER month, water paid, 541 E. 30TH ST. South 8290.

TO LET—3-ROOM UNFURNISHED HOUSE, $8. Stephenson ave. car. 600 BONNIE BEACH PLACE.

TO LET—$40, 1335 ORANGE ST., 8-ROOM HOUSE, first-class condition, near Valencia st.

TO LET—
Furnished Houses.

TO LET—NICE 4-ROOM BUNGALOW, $16; ALSO pleasant 5-room house, furnished, or unfurnished. Apply 1664 W. 36TH ST., near Western ave. Vermont 2130.

TO LET—WEST ADAMS HEIGHTS, NEWLY FURnished, 6 rooms, piano, library, shady yard, garage, fruit, flowers; low rent to good party. 2308 W. 24TH ST.

TO LET — HANDSOMELY FURNISHED PRIVATE residence, piano, furnace, garage, lovely garden, between Washington and 16th street car lines. Call at 1829 ST. ANDREWS PLACE.

TO LET—WEST ADAMS HEIGHTS, NEWLY FURnished, 6 rooms, piano, library, shady yard, garage, fruit, flowers. Low rent to good party. 2308 W. 24TH.

TO LET—VERY COZY 3-ROOM HOUSE, GOOD neighborhood, good furniture, $15 per; if taken for 6 months or more, $14. Cerro Gordo car on Hill, off MORTON AVE. 1709.

TO LET — EXACTLY ADVERTISED, CLOSE-IN, 6-outside rooms, hardwood floors, fine rugs; Stickley furniture; china, silver, linen; garage, $22; worth $50. 1132 LAKESHORE AVE. Edendale car.

TO LET—FURNISHED OR UNFURNISHED 6-ROOM thoroughly modern bungalow, beautifully situated, lawn, flowers and only twelve minutes from town on Hollywood car to 1002 N. CORONADO ST.

TO LET—BEAUTIFUL 6-ROOM COMPLETELY furnished bungalow, 3 bedrooms, piano, hardwood floors, on 2 car lines, will be vacated May 20th; $45. Adults only. Phone VERMONT 180.

TO LET—NEWLY FURNISHED 5-ROOM BUNGAlow, in new Normal School district, rent $22; water paid. Call 456 N. JUANITA AVE. Phone Wilshire 2165.

TO LET—6-ROOM BUNGALOW, GARAGE, MISSION furniture, garden planted, only $30 month. Phone 20627 or address J. F. SNEED, 1429 W. 56th for appointment.

TO LET—3-ROOM BUNGALOW, NEW AND MODern, 2 disappearing beds, furnished or unfurnished. Reasonable to party who will care for two lawns. 4409 GRIFFIN.

TO LET—MODERN SEVEN-ROOM COMPLETELY furnished house, near Adams and Hoover sts.; garage, chicken yard, flowers, etc.; rent $35. 1024 W. 24TH ST. Key at 1020. Phone A2871.

TO LET — FURNISHED BUNGALOW, 7 ROOMS, newly tinted and painted; 2 bedrooms and sleeping porch, maid's room downstairs. 657 WHITLEY ST. W. Seventh st. car.

TO LET—4-ROOM MODERN FURNISHED BUNGAlow, 2 bedrooms; summer rates, $22 per month. 1863 ECHO PARK AVE. Call Broadway 4751.

TO LET—MODERN 6-ROOM BUNGALOW, EVERY convenience, piano, garage, adults; close in; rent reasonable. 600 PLYMOUTH ST.

TO LET — COMPLETELY FURNISHED SIX-ROOM bungalow, with garage. Apply 203 N. VENDOME ST.

TO LET—ATTRACTIVE 6-ROOM MODERN BUNgalow, 522 N. NEW HAMPSHIRE AVE. Adults, $40 per month. 62893.

TO LET—FURNISHED MODERN BUNGALOW, $26 month. Take Vermont Heights car, get off at Delta. Look for sign "For Rent."

TO LET—COMPLETELY FURNISHED MODERN 7-room bungalow with garage. 209265. 842 W. 43D PLACE.

TO LET—8-ROOM HOUSE, 1310 HOOVER, NEAR Pico, furnished, including piano. Rent $35. Inquire 2132 W. PICO. Home Phone 22605.

TO LET—MODERN, COMPLETELY FURNISHED seven-room home, on corner and convenient to three car lines. 830 WEST 30TH ST.

TO LET—7-ROOM FURNISHED HOME AT 2271 W. 16th st., near Western ave., all conveniences. Owner, Main 7934. 515½ W. EIGHTH ST.

TO LET—JULY 1 FOR 4 MONTHS, ELEGANTLY furnished 11-room house, large sleeping porch; adults only. Call 71053 mornings.

TO LET—IN BEAUTIFUL WEST ADAMS HEIGHTS, 8-room house, one block from Washington cars, 2068 HOBART BLVD. Phone 24223.

TO LET—MODERN 7-ROOM BUNGALOW, NEATly furnished, piano, lawn, flowers. 1301 W. 51ST ST. 269217.

TO LET—CLEAN, NEATLY FURNISHED COTTAGE, nice yard, close in; rent reasonable. BDWY 3157.

TO LET—
Furnished Houses.

TO LET—HOLLYWOOD BUNGALOW FOR TWENTY-five dollars to right party. Five rooms and sleeping porch furnished. 1827 EL CERITO PLACE. Get off Hollywood car at La Brea st., walk back one-half block of El Cerito Place.

TO LET—1407 WILTON PLACE.
Never before offered for rent.
Beautifully furnished. Nine large rooms.
Everything modern.
Owner going away and will lease for 3 or 6 months. The place should rent for $125 easily, but to obtain a suitable tenant at once will make a greatly reduced price. PHONE 72496.

TO LET—FIVE-ROOM MODERN BUNGALOW, completely furnished in leather; southwest; fifteen minutes to Seventh and Broadway; large grounds; trees and flowers; $35; or for sale. Home Phone 26846, between 4 and 5 p.m. OWNER, 4419 Orchard ave. Take Grand ave. car to Vernon.

TO LET — COMPLETELY FURNISHED 6-ROOM BUNGALOW, SOUTHWEST, NEAR GOOD CAR LINE, CHURCHES AND GOOD SCHOOLS, EXCELLENT NEIGHBORHOOD, LAWN CARED FOR; RENT REASONABLE. MAIN 4007. WILLIAMS, F3798.

TO LET—FURNISHED HOUSE IN THE HEART OF Hollywood, one block north of Hollywood blvd. and car line, for four months, beginning June 1. $60 per month. House contains 7 rooms and 2 sleeping porches, completely furnished. Phone HOME 57317.

TO LET—FURNISHED OR UNFURNISHED MODern, 7-room bungalow, with garage and telephone. 3516 Ninth ave. Can be used as double bungalow, if less room is required. A1823. BROADWAY 4586.

TO LET—BEAUTIFULLY FURNISHED 7-ROOM and bath bungalow, 3 bedrooms, piano, phonograph, lawn, flowers, built-in features; very artistic home. 1107 W. 48TH ST., between Kansas and Budlong ave. Take any Grand ave. car to Kansas ave.

TO LET — BY JUNE 1, FURNISHED 4-ROOM apartment, all built-in features; sleeping porch; with French windows; laundry, storeroom, sun room; as comfortable as a bungalow, without the care. For further particulars call SOUTH 7162.

TO LET—MY BUNGALOW, HARDWOOD FLOORS, completely furnished, piano. 554 Lorena st. Take Stephenson ave. car to Lorena, walk north three blocks. Phone BROADWAY 1266, Apt. 507, after 6 p.m. for information.

TO LET—7-ROOM FURNISHED BUNGALOW NEAR Manual Arts High School; piano; garage; beautiful home; $45 per month to responsible tenants. 1326 W. 41ST PLACE. Phone owner, 10683. Main 5861.

TO LET—LARGE, WELL-FURNISHED HOUSE FOR nice people; corner, 9 rooms, 4 bedrooms, piano, nothing wanting for comfort; half rate; Adams district; see this. Grand ave. car. Call 2824 S. FLOWER.

TO LET—NEW MODERN 7-ROOM BUNGALOW AND sleeping porch, very finely furnished, beautiful grounds and flowers, close in, Westlake district. LONGLEY, 330 S. Hill st. A2318, Main 6278.

TO LET — COMPLETELY FURNISHED 5-ROOM modern bungalow, N.W. corner Council and Vendome st., garage, etc. Rimini Baths car to Vendome. 1¼ blocks north.

TO LET—A BEAUTIFUL HOME, ELEGANTLY furnished, complete, piano, large lawn, flowers, garage, furnace, sleeping porch. Wilshire district. 857 GRAMERCY PLACE.

TO LET—ATTRACTIVE MODERN 7-ROOMS AND sleeping porch, completely furnished, W. Adams district; rent reasonable to responsible party. PHONE 71240.

TO LET—3-ROOM BUNGALOW, COMPLETELY furnished, summer rates, close in. 906 W. 10TH.

TO LET—FURNISHED, 4-ROOM HOUSE ON MOneta car line, with good yard, $20. Key at 200 E. 61ST ST. Phone South 2873, Home 21749.

TO LET—MODERN 6-ROOM COTTAGE, COMpletely furnished, close in. PHONE 556539.

TO LET—COTTAGE, NICELY FURNISHED, LARGE yard, walking distance. 725 W. 18TH ST.

TO LET—SUNNY FURNISHED 8-ROOM COTTAGE, large yard, for chickens, close in. 1529 GIRARD.

TO LET—$25; FURNISHED 5-ROOM COTTAGE, 3 beds, walking distance. 1310 W. FIRST ST.

TO LET—3-ROOM FURNISHED COTTAGES, MODern, $10 to $14. 754 E. 52ND ST.

TO LET—4-ROOM COTTAGE, RENT $12. VERMONT 3874.

TO LET—4-ROOM FURNISHED BUNGALOW, WITH bath in rear. Call 1421 W. 25TH.

TO LET—
Stores, Offices, Business Sites.

FOR LEASE—SPLENDID STORE ROOM ON W. Third, 20x70; 5 years' lease; fine location; very reasonable rent.

Fine storeroom on Spring st., 19x165 feet; long term lease at right price; good bargain.

Good storeroom, 20x40 feet; center of best retail section, at only $200 per month.

Small room, 10x40 feet; near Broadway; excellent location, and only $100 per month on lease.

If you don't see what you want, ask us, and we will get it for you.

MR. LEECH,
C. WESLEY ROBERTS COMPANY,
503 Citizens National Bank Bldg.
Phones: Home 60654. Main 2043.

TO LET—
VERY DESIRABLE OFFICES. LOW RENT.
Excellent location in modern building.

A good court room at only	$12.50
A splendid court room for	$15.00
A very fine court room only	$17.50
A large outside room, very light	$20.00
A suite of two splendid rooms	$25.00
A suite of two large outside rooms	$40.00

If you will call and see us
we will do the rest.

C. WESLEY ROBERTS COMPANY,
503 Citizens' National Bank Bldg.
Phones Main 2043; Home 60654.

TO LET—FOR LEASE—SHOP OR STOREROOM AT 820 SAN PEDRO ST. Call and see how good it is.

TO LET—A LARGE ELEGANTLY EQUIPPED front private office with use of reception room, both telephone exchanges, stenographer's services, city block books, maps, etc. Call 415 VAN NUYS BLDG.

TO LET—FOR LEASE— SMALL STORE FOR LADIES' WEAR. Located on cross street, near Broadway; best retail section. Suitable for millinery, waist or corset shop, or any line of ladies' wear. Phone MR. LEECH, Main 2043, or 60654.

TO LET— FOR LADIES' TAILOR OR DENTAL PARLORS. An elegant Broadway corner, on second floor, right in the center of the best shopping district. The suite consists of three large rooms and reception hall; is unusually well lighted, the lease good and the price conservative.

C. WESLEY ROBERTS CO.,
503 Citizens' National Bank Bldg.
Phones: Main 2043, Home 60654.

TO LET—STORE, SOUTHEAST CORNER NINTH and Los Angeles sts. Front and side of plate glass. If you are opening a new business or figuring on moving south with the business district, see the owners of this building for space. 540 VAN NUYS BLDG., Main 789; A4980.

TO LET—TO LEASE—3-STORY BRICK BUILDING in Los Angeles, on railroad; has 50,000 feet floor space, freight elevator; good location for factory, warehouse or shipping firm, etc. For particulars address E. K. McCAMENT, box 206 Van Nuys, or Phone Van Nuys 11.

TO LET—AT 1284 SOUTH GRAND AVENUE, NEXT to H. W. Johns Manville Co.; a fine large store, 24x147 to alley. Choice location for auto supplies, etc. Apply F. H. SHAFER, 701 Hollingsworth Bldg., 6th and Hill.

TO LET— 18x60, 211 N. Broadway, opposite Hall of Records. Moderate rent, 1 to 5-year lease. THE McCARTHY CO., Owner of Building. 609 South Hill st. Main 8172 or 60409.

TO LET— PRIVATE OFFICE, BEAUTIFULLY FURNISHED IN MAHOGANY, BOTH PHONES, STENOGRAPHIC SERVICE, WILL RENT REASONABLE TO RIGHT PARTY. CALL 609 SECURITY BLDG.

TO LET—BROADWAY STORE IN FASHIONABLE theater, good lease at moderate rental; also a very desirable office. Call 201 MAJESTIC THEATER BLDG. 845 South Broadway.

TO LET—DESK SPACE FOR TWO GENTLEMEN in newly equipped real estate office; both telephones, stenographer and nice clean room. WM. B. BYRN & COMPANY, 928 Van Nuys Bldg.

TO LET—6000 FEET SPACE AT NO. 1015 S. LOS Angeles st., finished to suit tenant; full commission to agents. CHAS. M. MOFFET, Master Builder, 809-11 San Fernando Bldg. Bdwy. 2042.

TO LET—DESK SPACE AND OFFICES HAVING telephone exchange service, which saves hiring stenographer. Room 600 SAN FERNANDO BLDG. 10473. Main 5500.

TO LET—CHEAP; DANDY SHOP, 25x30, GOOD light and basement, on ground floor; will lease to right party; in the center of business district. Phone MAIN 847, F4509, or call 305 S. Hill.

TO LET — OFFICE, WITH USE OF RECEPTION-room and telephone, in new building, fire-proof. 321 Washington Bldg. Phone F1001. PARK & PARK.

TO LET—SPACE IN OFFICE, FURNISHED OR UNfurnished; both phones; splendid view, reasonable rent. 823 SECURITY BLDG.

TO LET—FOR LEASE—5-YEAR LEASE, STORE IN best location on S. Broadway. Inquire of T. H. McMAHON, 235 H. W. Hellman Bldg.

TO LET—CHEAP; HALF OF A FRONT OFFICE, use of phones and typewriter. 219 UNION OIL BLDG.

TO LET—DESK IN NICELY FURNISHED OFFICE; everything complete; only $12. Call 1105 STORY BLDG.

TO LET— 211 N. Broadway, $60. THE McCARTHY COMPANY, 609 S. Hill st.

TO LET—ONE-HALF OFFICE: RECEPTION-ROOM, law library, stenographer room. Main 5703. 718 WASHINGTON BLDG.

TO LET—BRICK DRUG STORE ROOM, GOOD LOcation. 1044 PARK VIEW. Inquire grocer next door. 51119; Wilshire 856.

TO LET—DESK IN MAHOGANY FURNISHED OFfice; both phones on desk; stenographer; close to elevator. 835 SECURITY BLDG.

TO LET—OFFICE FURNISHED, $15; OR DESK room, $5. 504 BYRNE BLDG. Phone A2387.

TO LET—STOREROOM, 18x70, 725 W. JEFFERSON. Dandy for gents' furnishings. SOUTH 5866.

TO LET—ROLL-TOP DESK, $5 A MONTH, QUIET, light office. 523 CHAMBER OF COMMERCE BLDG.

TO LET—GARAGE, 50 FRONT. 103 W. PICO. Ring up VIOLE, Main 62.

TO LET—
Stores, Offices, Business Sites.

TO LET — WELL-APPOINTED OUTSIDE OFFICE space, both phones, rent $25. 628 VAN NUYS BLDG.

TO LET—
Country and Suburban Homes.

TO LET—4-ROOM NEW HOUSE, ABILA STATION, one mile from Watts on P. E. High closed fence; piped for irrigation. Rich soil for gardening, chicken or rabbit ranch. 20 minutes from town. $10 month. C. C. BRUCE, 3657 HALLDALE AVE.

FOR SALE—
Houses.

FOR SALE—

PAY RENT
TO YOURSELF.

I have just finished a swell little bungalow. Has four rooms, pretty electric fixtures, gas, etc., and in a fine restricted district, with all improvements.

Only $1500—$50 cash and move in.

$15 per month, including interest will pay for it. Take Stephenson-ave. car on Seventh st., get off at Indiana st.

P. A. HANNIGAN,
3720 Stephenson ave.
41752. Boyle 2192.

FOR SALE— AN IDEAL FOOTHILL HOME, ONE BLOCK FROM CAR LINE. This beautiful new bungalow contains six large rooms, unusually well arranged and finished in hand-rubbed woodwork and white enamel. Handsome tile mantel, buffet and bookcases in leaded and plate glass, oak floors, bedrooms tastefully decorated in imported papers. Large level lot fenced and well above street. Beautifully situated in Harvard Park, the exclusive bungalow subdivision, three blocks from Occidental College, two blocks from grammar school and one short block from 5 cent car line. Stone paved street, all gas, electric light and water service in. Beautiful tree-planted parkways. An ideal splendidly built, high class home at a moderate price. $2950, easy terms to responsible purchaser. EDWARDS & WILDEY COMPANY. M. 9307. 515 Black Bldg., Fourth and Hill. 10767.

FOR SALE—

$1750.

DON'T BUY UNTIL YOU SEE
THIS
PLACE.

New, modern bungalow, electric fixtures, etc. Large, level lot; cement walks and curbs, graded and oiled streets. Near yellow car and only a few minutes' ride from Seventh and Main sts. Can sell for $75 cash, balance $17.50 month, interest included.

P. A. HANNIGAN,
3720 Stephenson ave.,
Near Indiana.
Home 41752. Boyle 2192.

FOR SALE—

$1500.

Cosy New Bungalow.

$50 Cash, $15 Per Month, Including Interest. Just the place you've been looking for. 4 large rooms, plastered and tinted. Electric fixtures, closets, etc. Elegant lot, on fine street, cement work all in, 2 blocks from yellow car, 5c fare, 18 minutes' ride from city. If you are looking for a nice, cosy, homelike place where you can have your flower garden, vegetable garden and a nice flock of chickens, then let me show you this place. You will like it.

W. J. FARLING,
320 Pacific Electric Bldg.
10026. Main 1371.

FOR SALE—

BARGAIN.

$1950

$75 Cash, $17.50 Per Month, Including Interest. Here is a fine, well-built, 5-room, plastered bungalow on a large, level lot, sidewalks, curbs, gas and electricity, 2 short blocks from yellow car, 5c fare, 3-minute service, 17 minutes' ride from city. You could raise chickens enough on this place to make the payments if you want a place for chickens, garden and fruit. See this at once.

Take East First-street car to
Brooklyn ave. and see
G. H. PIPER,
Or Phone 41862.

FOR SALE — WILSHIRE DISTRICT BARGAINS. These new bungalows must be sold. Make an offer. Money talks; Commission to agents.
320 N. Normandie ave., 5 rooms, $2700.
316 N. Normandie ave., 5 rooms, $3000.
317 N. Normandie ave., 6 rooms, $3000.
308 N. Serrano ave., 7 rooms, $4000.
522 N. Serrano ave., 6 rooms, a resale, $3800.
312 N. Serrano ave., 6 rooms, $3700.
Easy payments; Western ave. car. Phones 560160 and HOLLYWOOD 429. W. Veeder, owner and builder, 312 N. Serrano ave.

FOR SALE— PRETTY WESTLAKE HOME. I have a beautiful 2-story house on a high lot, most beautiful view is obtained from every room; was built for a home; has four lovely bedrooms and sleeping porch; the first floor is ideal; I am compelled to sell at a rare bargain. Price $7000. For location, terms and appointment phone Bdwy 3344, or F5997.

FOR SALE—OWNER; NEW 7-ROOM BUNGALOW, has den and breakfast room, hardwood floors and papered throughout. In order to sell this at once I have reduced the price from $4300 to $3800; $500 cash, balance easy payments. If you are looking for a real bargain go and see this at 1821 WEST 41ST PLACE, then call up Vermont 2093 and talk to owner.

FOR SALE—MUST SELL. In Hollywood, 6-room up-to-date bungalow and large barn on lot 50x150. Worth $3000. Will sacrifice for $2200. Need $450 cash, balance $16 a month including interest. I am out of work and need money badly and am willing to sell for less than cost. Easiest way to get there, take Highland ave. or Sherman car, off at Stewart, walk two blocks west to 1108 FIELDING ST.

FOR SALE—ONLY $1575. EASY TERMS.

4 ROOMS—LARGE LOT.

CLOSE IN, NORTHWEST.

E. N. HOFF, 320 Pacific Electric Bldg.
Phones—10026, Main 1371.

FOR SALE—$50 DOWN, $25 PER MONTH, WILL build you an ideal bungalow on a 50x150 lot; high ground, restricted tract; you select the lot, we will draw plans to suit and build for the above terms. See WM. FLETCHER, 620 L. A. Investment Bldg. Main 2013. F7916.

FOR SALE—OR EXCHANGE — PRICE $2100; brand new 5-room modern house, Long Beach car; corner; $100 cash, balance easy terms; will take equity in lot as first payment. 341 S. HILL ST. Main 1479. F3004.

FOR SALE—CASH PRICE $1950 FOR 5-ROOM new bungalow, $500 to $800 will handle, balance on mortgage. Asbestos roofing, cement porch, hardwood floors, fireplace. In Hollywood, on beautiful street. See J. M. CLOSE, owner, 1440 N. Normandie ave. Hollywood car to Normandie.

FOR SALE—COSY HOLLYWOOD HOME. $4500—$500 cash, $45 monthly buys 8-room home with 4 bedrooms. 1943 Vista Del Mar near Franklin ave. DR. SCHLOESSER, owner, 1904 Argyle. 57697.

FOR SALE—A SNAP, 3-ROOM HOUSE, ON EAST 23d st., everything modern, sewer connections. Small payments down, on easy monthly payments. Address Z, box 234, TIMES OFFICE.

FOR SALE—4-FLAT BUILDING FURNISHED AND rented; large beautiful lot, 15 minutes out; ½ block from car, near Selig picture studio. Forced to sell at once. OWNER, 2247 Duane st.

FOR SALE—OR EXCHANGE—6-ROOM BUNGALOW, southwest, up-to-date, hardwood floors, elegant fixtures. Will sacrifice. Commission to agents. O'MALLEY, 646 South Figueroa.

FOR SALE—SPLENDID 8-ROOM HOME WITH hardwood floors throughout. Large lot with garage, flowers and fruit trees. West Adams district Must sell. See ADELIA HICKMAN, 2300 S. Union ave. West 592. Home 22449.

FOR SALE—AWFUL SACRIFICE $2150 TAKES MY double flat, modern 4 rooms and bath, each side rented $27 month. Worth $4000. Call quick. Going North Friday, half cash. 1374 E. 38TH ST.

FOR SALE — ONLY $2000; $50 DOWN, 5-ROOM modern bungalow, southwest; a snap to quick buyer. See P. J. LEAVER & CO., 817 Higgins Bldg. Main 8988; 60304.

FOR SALE—OR EXCHANGE—FINE 7-ROOM NEW modern bungalow, 2 blocks south of W. Adams, near 10th ave.; price $4000; equity $1000; what will you offer for equity? F1225. BDWY. 4680.

FOR SALE—$100 CASH WILL TAKE MY $525 equity in a new and modern bungalow, must sacrifice, business calls me east. Phone VERMONT 3076, before 10 a.m.

FOR SALE—SEVEN-ROOM HOUSE, LARGE LOT, worth $4000. Bargain at $3000; $400 down, balance $20 monthly and interest. 1227 W. 37TH PLACE. West 5007. Owner.

FOR SALE—MY EQUITY IN CLASSY 6-ROOM BUNgalow, S.W., a sacrifice before June 1. Act quick. Address R, box 407, TIMES BRANCH OFFICE.

FOR SALE—$5000, THREE HOUSES, FURNISHed, modern; 3457 Arroyo Seco ave.; half cash. MAIN 3326.

FOR SALE—$50 CASH, $15 PER MONTH, MODern five-room bungalow; price $1750. Key at 715 AVENUE 63. Take Annandale car to Park Terrace.

FOR SALE—FURNISHED, 4-ROOM HOUSE, NEAR 54th street car barns; your own terms. Phone SOUTH 2873, HOME 21749.

FOR SALE—FINE 5-ROOM BUNGALOW ON EASY terms, going east. Phone or call, 4102 CUMBERLAND AVE. Hollywood 767.

FOR SALE—NEW, EXCEPTIONALLY ARTISTIC BUNGALOW, HOOVER STREET. RIMINI CAR. CHEAP. TERMS. PHONE 53306.

FOR SALE—$1750, MODERN 4-ROOM PLASTERED bungalow, new and cozy, $50 down, $15 a month, including interest. Phone Owner, SOUTH 3753.

FOR SALE—CHEAP INCOME PROPERTY, 2-STORY double flat, unrestricted. On 14th st. near San Pedro. Terms. W. H. SMITH, 428 Central ave.

FOR SALE—ELEGANTLY 9-ROOM HOUSE, WILshire, $7500 net; $1000 underpriced; mortgage $4000, balance cash. OWNER, F5408.

FOR SALE—SNAP ON PICO HEIGHTS, NEAR PICO st. 5-room cottage, lot 46x128. For quick sale $2600. BRYSON, 2687 W. Pico. West 3883.

CONTRACTORS—
And Builders.

WHEN YOU ARE READY TO BUILD AN APARTMENT OR BUNGALOW, OR ALTER AND REPAIR ANY BUILDING IT WILL PAY YOU TO SEE GEORGE W. SHERMAN. Practical builder, who personally superintends all his building. Estimates furnished on all kinds of buildings and repairs in city or country. 1315 MAGNOLIA AVE. HOME PHONE 55486.

CONTRACTORS—
And Builders.

WILL BUILD YOU A BUNGALOW FROM 2 to 8 rooms, costing from $200 to $5000. Can build you a splendid 5-room bungalow with all conveniences, for $750. Our free drafting department is at your service. Building loans 6½ to 7 per cent. No commission. Beautiful Bungalow Book, 25c. HOME SEEKERS' BUILDING CORPORATION, 501-505 Black Bldg. A5516. Bdwy. 38.

WE BUILD FROM OUR OWN LUMBER YARD AT first cost; 4-room bungalows, $650 up, 5 rooms, $800 up, 6 rooms $1250 up. See our plans, $1300 to $2000. "We lower all bids, city or country." Complete free draughting department. GLOBE BUILDING CO., Contractors, 815 to 819 Higgins Bldg., corner 2nd and Main. Home 60304; Main 8988.

LET US FINANCE THE ENTIRE COST OF YOUR flat or bungalow; we are in position to give you the lowest figure, including money. See WM. FLETCHER, 620 L. A. Investment Bldg. Main 2013. F7916.

MY BUILDINGS ARE THE LAST WORD IN UTILity, beauty and low cost. They are designed by one who knows. I build by contract or percentage. Guaranteed estimates. Free drafting room. CHAS. M. MOFFETT, Master Builder, Nos. 809-810-811 San Fernando Bldg. Broadway 2042.

SEE PLANS, IDEAL FLAT THAT ALWAYS RENTS, each flat has 4 rooms besides sun room, sleeping porch and garage; all for $6000, and supply loan. A woman planned it. We built it. BUILDING AND FINANCE CO., 304 Wilcox Bldg.

NOTICE—DO NOT PAY A FANCY PRICE FOR that house you are going to build; let me give you an estimate. I can beat them all. R. BROWN, West 1542.

I WILL FURNISH MONEY AND BUILD FOR YOU on close-in property. Call 436 Byrne Bldg. E. P. Trull.

FOR SALE—
City Lots and Lands.

FOR SALE—

$1.00 A WEEK.

Your first, last and only opportunity to buy lots in the highly restricted Wilshire district at a price which almost amounts to giving them away.

$250 EACH.

This is no dream. No catch. No misprint. Close to car and school. No side hills. No gully. Overlooking $10,000 homes. No restrictions, except race restrictions. Limited number of lots. Be on handy early. No lot will be sold until 11 o'clock Sunday morning, and no further information will be given until that time. Several fine business lots in the bunch. Do not miss this opportunity. Put five dollars in your pocket Sunday morning, May 24th, and take Western ave. car on Broadway. Get off at Melrose ave. Be on time. Sale commences at 11 o'clock sharp. Do not miss this opportunity. Terms: $5.00 down, $1.00 per week.

THE BRIGGS COMPANY,
1016 Investment Bldg.,
Broadway at Eighth.

FOR SALE—

BARGAIN HUNTERS!
ATTENTION!

I will show you where you can make $1000. I know of a contract for two car line acres, close in, on which the buyer has paid almost $1000. He can't keep up the payments and is going to lose the whole thing. Somebody can make this $1000 by simply going on with the regular payments. Take a look at it. If it suits you give me $20 for my trouble and expense. No cost to you if you don't like the land.

Answer R, box 315, TIMES BRANCH OFFICE.

FOR SALE—

FOOTHILL LOT.

On Sunset blvd., West Hollywood; large lot; has an individuality of its own. Unobstructed view of entire city of Los Angeles, the foothills, Catalina Island and Old Baldy.

A new and magnificent scene at every turn. A view of a million lights at night.

One block from red car line, 30 minutes from center of city. In the millionaire country home district.

All improvements in. Paved boulevard to heart of city. No leveling necessary.

A home place you will want if you see it, and a spot you will be proud to call home.

$1550. Terms to suit. Worth $2000.

Phone or see
MR. MACWILLIAMS,
THE BRIGGS COMPANY,
Broadway at Eighth.
60153. 1016 L. A. Inv. Bldg. Main 537.

FOR SALE—

CHOICE LOT, $600.

A magnificent lot; beautiful high ground; fine soil; will raise anything; every convenience in; cement sidewalks, curbs, electricity, water, gas and fine oiled street; 18 minutes from Main st., and good car service. It's a bargain and will not last long. Ask for B. D. PETERSON, 611 S. Hill street.

FOR SALE—

$1750.
50x150.

On Gramercy Place between Second and Third sts This is a nice high lot. Bungalow restrictions.

50x150.
Only $1750.
Will take trust deed as part payment.

A5067. WALTER E. BROWN, Main 1302.
537 Bradbury bldg.

FOR SALE—

$2100.
50x132.
WILSHIRE DISTRICT.

On Van Ness ave., between Third and Fourth sts. Good lot, 2½ ft. above curb. Excellent neighborhood. No fill. This is a good lot at a very low price.

A5067. WALTER E. BROWN, Main 1302.
537 Bradbury Bldg.

FOR SALE—LARGE LOT AT BEACHWOOD, HOLLYWOOD FOOTHILLS above the fogs and frost. Ideal homesite. $500 UP. Easy terms. Take Franklin ave. car to Beachwood Drive Tract office.

ALBERT H. BEACH,
1023 Marsh-Strong Bldg.
Phones Home F5903; Main 3172.

FOR SALE—A GREAT BARGAIN BY THE OWNER. Big 54-foot lot on high ground, surrounded by beautiful homes and only 13 minutes from downtown, for ONLY $900. Overlooks 40-foot lots on lower ground near by that sold for $1200 to $1700. Will make terms. This would be a bargain at even $500 more money, so DON'T DELAY. See owner, mornings only, at 600 FERGUSON BLDG., Third and Hill. Phone Broadway 2902.

FOR SALE — BIGGEST BARGAIN IN WESTLAKE district, close in, high land, sightly located. Lot 50x144, paying $20 per month income. This is a money maker. Owner needs cash. Must be sold immediately. Price $3300; $2100 cash, terms or balance. A3807. HAY & HARDWICK, Main 3026. 815 Trust & Savings Bldg.

FOR SALE—TAHOE PINES. 179 lots at Tahoe Pines, Lake Tahoe; water piped, wharf completed, postoffice on tract. First stoop of steamer leaving Tahoe Tavern. Heavily timbered. For full information as to location, price, etc., call or write BARR & HUTCHINGS, F7036, 920 Van Nuys Bldg.

FOR SALE—WILL SELL FOR $1050 LARGE LOT 100x300, southwest, on yellow car line, with all improvements; just the place for chickens. Small payment down and easy terms. LEWIS & FLAEGEL, 522 Consolidated Realty Bldg. A4691, Broadway 7732.

FOR SALE— Price $1250, beautiful, high, elevated lot, 50x140, unrestricted. Near Fifth and Rampart. Must be sold at once. See MR. McCOMBS, 621 H. W. Hellman Bldg. Phones: Home 10847. Sunset Main 3303.

FOR SALE—WILL GIVE YOU BARGAIN IN LOT. 50x160 in Ivywild, ½ block from Culver City, where there's something doing. Address R, box 316, TIMES BRANCH OFFICE.

FOR SALE—10 LEACH LOTS, 30x118 EACH, SECond block from ocean, right together, $150 takes the whole bunch. Must have money. 206 GRANT BLDG.

FOR SALE—CHOICE HOLLYWOOD LOTS. RESIdence building sites adjoining Hollywood's magnificent castles; $2500 and up. Greatest bargains. DR. SCHLOESSER, Owner, 1904 Argyle. 57697.

FOR SALE—I HAVE THREE DESIRABLE ¼-ACRE lots south of Inglewood at $350, $450 and $500, sandy loam, water piped to lots, terms 10 per cent. and $10 month. Address Z, box 294, TIMES OFFICE.

FOR SALE—WILL SACRIFICE UNDER FIRST-cost price, lot 9, block 1, Pico blvd. tract, Beachwood ave., near Pico blvd., $175 cash, $10 month. F5888.

FOR SALE—2 LOTS 50x130 TO ALLEY, STREET work all in, close to school and car lines. $500 takes them. See BLANEY, 500 Grant Bldg. A4600.

FOR SALE— $1900 for a $2600 lot, between 3rd ave. and 6th st. On 6th street car line, in Wilshire district. This is a snap. Call MR. HERBERT, 56618.

FOR SALE—SEVERAL LOTS CHEAP TO CLOSE UP an estate. PHONE 71414.

FOR SALE—
City Lots and Lands.

FOR SALE—

LARGE LOTS.
$400 AND UP.

$10 CASH. $5 MONTH.

Buys one of these dandy lots, with cement walks and curbs, gas and electricity, near yellow car line. Build yourself a small home and stop paying rent.

Twenty minutes' ride from First and Broadway.

See or phone.

G. H. PIPER,
Corner Brooklyn ave. and Rowan st.
East First-street car.
Home Phone 41862.

FOR SALE— $2500 for a Wilshire lot 60x175. Must be sold this week. Regular $3500 lot. Call MR. CHESBRO, 60409 or Main 8172.

FOR SALE—
Acreage for Subdivision.

FOR SALE—TRACTS FROM ONE ACRE UP TO 100 acres in size, in the path of the city's rapid growth, Los Angeles to Venice. We are headquarters for this district. Phone for auto or free map. HARRY H. CULVER CO., second floor, Hollingsworth Bldg. 60632 or Main 8045.

FOR SALE—
Business Property.

FOR SALE—BUSINESS PROPERTY—

Here are some business properties for sale which are growing in value fast:

66x130, on west side S. Main st., between Ninth and Tenth sts.

100x125, northwest corner Pico and Union.

50x125, 1527 W. Pico st.

50x125, W. 12th st., third lot west of Union.

43x165, 16th st., between Oxford and Western.

51x162, south side W. Washington st., between Hobart and Oxford sts.

3-story block at 641-643 N. Main st.

SEE OWNER.
C. A. HAMMEL, 640 N. Main st.
Phones: Main 3725. A2080.

FOR SALE—BUSINESS PROPERTY AT A VERY great sacrifice. I have a beautiful corner on W. 6th st., southeast front, 100x173 feet, one block from a high-class hotel on W. 6th, appraised by one of our largest banks at $60,000, but actually worth $75,000. One of the savings banks has just loaned $15,000 on it at 6½ per cent. Owner leaving for Europe in two weeks. We can deliver this for $21,000, subject to $15,000 incumbrance, which can be paid off when desired. If you are looking for one of the best buys for a real hotel or apartment site, this is your opportunity. M. K. & T. BROKERAGE CO., 237 Van Nuys Bldg.

FOR SALE— 3 of the fastest growing corners in Los Angeles, corner of 24th and Vermont, 118 feet on Vermont by 102 feet on 24th, $30,000.

Corner 23rd and Vermont, 118 feet on Vermont by 102 feet on 23rd, $16,000.

Corner near Chester Place, only $15,000, if you want your money to double in the next 5 years. See J. E. PUGH, 206-7 Black Bldg. A2834; Bdwy. 4018.

FOR SALE—SEMI-BUSINESS PROPERTY IN REDlands, consisting of a corner lot with a dwelling thereon; also a building which could be used for a grocery store on a small scale. As part pay the owner would accept unimproved lots or acreage, or house and lot to the value of from $3000 to $5000, balance cash within 30 days. Address CY, TIMES OFFICE, Redlands, Cal.

FOR SALE—$3500 UNDER VALUE, 50x150 TO alley on Maple near 9th. Price $11,500. Also corner 75x165 near 6th and Flower, $45,000. F5888.

FOR SALE—7-ROOM MODERN FLAT; INCOME $70 month. Price is right. 922 S. FIGUEROA.

FOR SALE OR EXCHANGE—
Income Property.

FOR SALE—ARE YOU IN THE MARKET FOR good income industrial property? Owner must sell. Principals only. See owner, 1006 LOS ANGELES INVESTMENT BLDG. F5699. Broadway 342.

FOR SALE—
Industrial Property.

FOR SALE—FACTORY PROPERTY, LOCATED 1623 McGarry st., lot 120x140. Factory building 60x100. See owner, 1704 E. 16TH ST.

FOR SALE—
Real Estate, Miscellaneous.

FOR SALE—FLORIDA LAND—
THREE MONTHS FREE.
THREE MONTHS FREE.
Subscription to the Indian River Farmer. For truckers, fruit growers, citrus, general farmers and folks who want to know about Florida. Address INDIAN RIVER FARMER, Department X, Vero, Fla.

FOR SALE—
Suburban Property.

FOR SALE—

GRAND BARBECUE

NEXT SUNDAY.

WE ARE OPENING UP THE THIRD SECTION OF OUR FAMOUS LITTLE RANCHES OF THE OAKDALE COMMUNITY NEXT SUNDAY, MAY 24. WE INVITE YOU TO COME, HAVE LUNCH, AND SPEND THE DAY WITH US AND SEE WHAT WONDERS HAVE BEEN ACCOMPLISHED IN THIS PICTURESQUE FOOTHILL VALLEY 1400 FEET ABOVE SEA LEVEL, WITH DOWN-TO-THE-MINUTE MODERN FACILITIES. LOCATED ON CAR LINE JUST NORTH OF GLENDALE. PAVED BOULEVARDS ALL THE WAY. ONLY 12 MILES FROM LOS ANGELES. TICKETS SECURED AT OUR OFFICE, 25 CENTS ROUND TRIP. LITTLE RANCHES $250 TO $950, ON EASY TERMS. MAKE RESERVATIONS NOW.

HOLMES-WALTON COMPANY,

5-7-8-9 GRANT BLDG.

MAIN 4590, A3010.

FOURTH AND BROADWAY.

FOR SALE — ARE YOU LOOKING FOR A REAL suburban home? 42½ acres, practically all under the highest state of cultivation, located on the finest boulevard drive close to San Diego; improvements, 9-room modern home, 10 acres oranges, 1 acre grapefruit, 1 acre pears, 2 acres olives, also all kinds of deciduous fruits, beautiful palm drive, also all kinds of ornamental and shade trees, large eucalyptus grove, an abundance of water with electric motor. This place is without doubt the show place of Southern California. Price $30,000. A look will convince you. For further particulars, write us. Or better still, come and look it over. JACOBSON REALTY CO., Ranch Specialists, 416 C st., San Diego, Cal.

FOR SALE— 5 acres rich, level soil, bounded by running stream, near electric lighted boulevard; six miles from city; only $375 per acre; no exchange; will sell on liberal terms. I will take you to see it. Phone me. G. S. REYNOLDS, 611 S. Hill st. Broadway 2468. Home 10845.

FOR SALE—5 ACRES ADJOINING CITY OF HUNTington Beach; high ground, with view of the ocean; water conditions perfect; rich, easily worked loam soil; climate frostless, good for lemons; perfect alfalfa land; within ½ mile of electric car line and Southern Pacific Railroad, on road to be paved by county; first-class for beach country home. Price $800 per acre. SHARER INVESTMENT COMPANY, 818 I. N. Van Nuys Bldg.

FOR SALE—CHEAP; OR EXCHANGE FOR L. A. property. A fine suburban home, where you can make it a heavy income producer, facing San Gabriel blvd., and Covina car line. Owner on the property Sundays, mornings and evenings.

J. C. FLOYD,
215 Mason Operahouse.
A1844. Res. Alhambra 7835. Main 1943.

FOR SALE—ONE ACRE TOWARD FOOTHILLS, 28 minutes from city, one block from car line; set to large bearing walnut trees; fine soil; only $950; $50 down, balance $10 per month. GARTON & TORIAN, 211 Laughlin Bldg., 315 South Broadway.

FOR SALE — BURBANK, FACING BOULEVARD; choice ¾, 1, 1½ and 2-acre tracts at average price $1100 an acre; easy terms; block high school, three blocks electric line, water, gas, electricity available, fine soil, raise anything; 600 feet altitude; perfect for poultry; no restrictions. IRVINE W. BIGGAR, 427 Union Oil Bldg. Main 219. F1383.

FOR SALE—ACRE HOME CLOSE IN, SOUTHWEST, one block from yellow car lines; improved with 4-room house, all fenced, a variety of fruit, water piped; only $1500. Terms. GARTON & TORIAN, 211 Laughlin Bldg., 315 S. Broadway.

FOR SALE—5 ACRES IN 8 YEAR WALNUTS WITH modern home, on P. E. car line, near city. Orange and lemon trees and domestic fruit. THOS. B. WATSON, 353 W. 42nd st., Los Angeles, Cal.

Altadena.

FOR SALE— Half-acre in Altadena, with all kinds of fruit, five almond trees, flowers, garden, lawn, good house, garage, and chicken corral; healthy place to live, and ideal for suburban home; four blocks to car line; price $4000. $1800 cash will handle it. Pasadena phone Colorado 5602. Address owner, PASADENA R.R. No. 2, box 190.

Glendale.

FOR SALE—212 ORANGE ST., GLENDALE. As we are going East we must dispose of our practically new 7-room bungalow completely furnished, we are not asking anything for the furniture, small payment down and monthly, same as rent. Call on premises or phone. STILWELL, Glendale 220 W.

Gardena.

FOR SALE—LOTS, $400 UP, $50 DOWN, $10 MO.
GARDENA. HANSON REALTY EXCHANGE,
ACREAGE. Gardena and 222 Van Nuys Bldg.

Sawtelle.

FOR SALE—TWO ACRES, WELL IMPROVED, $3500. 103 COURT ST. Main 3071; A3189.

Classified Liners.

FOR SALE—
Suburban Property.

Alhambra.

FOR SALE—BARGAIN, $4400. 2 lots, 50x150, beautiful location. House 6 rooms, gas, water, street improvements, fine palms for street trees. Orange, peach and plum trees, 2 blocks from 2 red car lines. 801 N. MONTEREY ST., Alhambra. Write to owner, G. Otacar, R. 2, Chino, or Phone 724 Chino.

FOR SALE—5-ROOM MODERN HOUSE JUST built, garage 12x14, lot 50x158, all built-in effects, price $2500, $1000 cash. Apply 424 S. 4TH ST., Alhambra.

FOR SALE—$25 PER MONTH, $200 DOWN; PRICE $2550; 5-room bungalow, one minute from Huntington Drive. 901 N. ELECTRIC.

HOLLYWOOD—

FOR SALE—THE BEST BUY IN HOLLYWOOD AT $3600; 6 rooms, bath and screen porch. 1 1-4 block of Hollywood High School, and car line. On the market this is worth $4000; am determined to sell. 6716 LE MOYNE AVE., between Fielding and Los Palmas. Phone HOLLY 299. Owner.

FOR SALE—OWNER, BEAUTIFUL 6-ROOM BUNGALOW, being completed, in finest section of Hollywood. Hardwood floors throughout, automatic heater, garage, driveway; $1000 less than anything in the locality. 1539 CURZON ST.

FOR SALE—A BEAUTIFUL HOLLYWOOD CORNER, 155x168, garage, chicken corrals, etc., fine location for bungalow court. Gower and DeLongpre. Main 7045. 417 CENTRAL BLDG. Hoagland.

TO LET—BUNGALOW, 4 LARGE ROOMS, SLEEPING porch, 1840 N. HIGHLAND AVE. Newly painted and tinted, $35, including water. Phone 58400.

FOR SALE—HOLLYWOOD PROPERTY. A SPECIALTY. FRANK H. STRONG sells, rents and exchanges. 6401 Hollywood blvd., corner Cahuenga. 57855. Hollywood 228.

TO LET—COMPLETELY FURNISHED 8-ROOM bungalow, good location; piano, lawn, flowers, fruit trees, garage; will lease for 6 months or year. 5817 CARTON WAY, Hollywood 1243.

FOR SALE—UNRESTRICTED HOLLYWOOD LOT 1 block north of Hollywood blvd., on Western. Best bargain Hollywood. HOLLYWOOD 87.

FOR SALE—
Beach Property.

FOR SALE—ONE OF THE BEST LOTS ON BALBOA Island, near the ferry landing. OWNER, 927 East 23rd.

Hermosa.

FOR SALE—HERMOSA IS COMING FAST. BUY now while prices are low. No better buy in California than one of our ocean view lots near Pier ave., at $150, easy terms. Graded streets. City water. Don't delay. Only a few left and they are going fast. WARD HALL CO., Owners, 333 Union Oil Bldg. Home A4378.

Long Beach.

FOR SALE—OR RENT, COMPLETELY FURNISHED or unfurnished, 8-room house, modern, garage, large improved lot, plenty fruit, flowers. Convenient transportation; near ocean. 356 WALNUT, Long Beach. Particulars South 4861.

Manhattan Beach.

FOR SALE—BARGAIN IN A VERY FINE LARGE ocean front corner at Manhattan Beach. Terms given. C. A. DAUGHERTY, 421 Marsh-Strong Bldg. Main 4106.

Seal Beach.

FOR BARGAINS IN SEAL BEACH PROPERTY SEE A. L. HAVENS, Ocean ave., Seal Beach.

FOR SALE—
Country Property.

FOR SALE—

YORBA LINDA

FROSTLESS ORANGE AND LEMON LAND.

We have a few choice five and ten-acre tracts in famous frostless Yorba Linda belt, ranging in price $400, $500 and $700 an acre. Water piped on land. Oil rights included. Some of these tracts graded, ready for laying pipe line. 20 per cent. down and 10 per cent. a year, with interest at 6 per cent. See G. W. JONES, with

JANSS INVESTMENT CO.,
611-613 South Hill street.
Home 10345. Phones: Bdwy. 2468.

FOR SALE—

OPPORTUNITY FOR
A GOOD HAY FARMER.

We need a good man to take charge of the harvesting and selling of 4000 acres of grain hay, within ten miles of Los Angeles. A competent man will have a good position for the season. Call between 9 and 12 o'clock, Friday morning, May 22.

L. B. JORALMON,
200 Washington Bldg., Third and Spring.

FOR SALE—

5 acres, 9¼ miles from the city limits, fine sandy loam soil, free from alkali. The home for peaches, apricots, walnuts and vegetables. An excellent location for chicken ranch. Water piped for irrigation and domestic purposes. Not far from electric car line and electric-lighted boulevard. $425 an acre. Can arrange very easy payments. Phone me for appointment to see this property. I will take you out in my machine. G. W. JONES, 611 South Hill street. Home 10345; Broadway 2468.

FOR SALE—

YOUNG OLIVE GROVE.

I have a dandy 5-acre young Mission Olive grove which is completely equipped with cement irrigating pipe. It is in perfect condition and will sell it on easy terms. $25 a month makes it yours. H. M. LINDSEY, 611 S. Hill st. Home 10345.

FOR SALE—

438 acres San Luis Obispo county. Plenty of running water, good nine-room house, barns, and other buildings. Small orchard, fine rich soil, about one half in cultivation. Price $30 per acre. Reasonable terms.

Good cheap land is fast disappearing. See us for bargains in California land from $8 per acre up, and from 10 acres to 100,000 acres.

LESLIE B. BIGGINS CO.,
A1455. 500-501-502 Union Oil Bldg. Bdwy. 7458.

FOR SALE—5 ACRES ADJOINING CITY OF HUNTINGTON Beach; high ground, with view of the ocean; water conditions perfect; rich, easily worked loam soil; climate frostless, good for lemons; perfect alfalfa land; within ½ mile of electric car line and Southern Pacific Railroad, on road to be paved by county, first-class for beach country home. Price $390 per acre.

SHARER INVESTMENT COMPANY,
818 I. N. Van Nuys Bldg.

FOR SALE—20 ACRES OF THE BEST LAND IN California. 2000 chickens, orchard and alfalfa, berries. Fine crop of wheat. 3 horses, good house, 2 engines, pumping plant; everything goes with place. 3½ miles from town, up-to-date farm. Write to JAMES MATHIE, for particulars, $8000 cash, R. D. No. 1, box 2C, Paso Robles.

FOR SALE—

A Sacrifice for cash.
65 acres at Perris.
No better land in Valley.
MATT. DONAHUE, 220 Black Bldg.
F4956. Broadway 8.

FOR SALE—40-ACRE TRACT FOR $1000. FINE alfalfa and fruit land. Lancaster district. Only $100 cash. Join excursion Tuesday, fare $2.40. See BOGUSCH, 603 Citizens' National Bank Bldg.

FOR SALE—GOOD LAND IN KRAMER DISTRICT, Kern and San Bernardino counties. Southern Pacific sections, $3 to $10 per acre. Sold on 10 years' time, one tenth cash. Ask S. P. LAND AGENCY, 410 Grosse Bldg., Los Angeles.

FOR SALE—OR TRADE—TEN ACRES OF LOAMY soil with growing crop, house, barn and other improvements. Seven miles from Long Beach, $3700. Terms. Telephone KESTNER, A4298. 410 H. W. Hellman Bldg.

FOR SALE—I OWN 60 ACRES OF UNIMPROVED land, 1¾ from Perris, fine alfalfa land, will sell cheap for cash. Address P, box 550, TIMES BRANCH OFFICE.

FOR SALE—CHEAP; 50 ACRES APRICOTS, $8000; crop last year yielded over $3000; this is a sacrifice sale. GOLDEN STATE COLONIZATION COMPANY, 711 H. W. Hellman Bldg.

Claremont.

FOR SALE—7-ROOM BUNGALOW, $3000; BUILT-in bookcases and china cupboard. Bathroom, nice breakfast-room, two front rooms, hardwood floors, cement porch, barn, 20x28 feet. Lot 50x15? ft. Nice lawn and cement walk, all for $3000. Terms $1120.45 cash, balance $24.20 per month. House at Claremont, Cal. Address G. M. HOWERY, owner, Compton, Cal.

San Jacinto.

FOR SALE—
SAN JACINTO AND HEMET VALLEY.
IRRIGATED LANDS.

MONEY-MAKING PROPERTIES

All in heavy crop, mostly alfalfa and grain; WITH WATER DEVELOPED, in parcels of 10 acres and up. The finest soil, water, climatic and living conditions in California. Easy prices and terms. Send for complete map and folder on this section, and details of our DELIGHTFUL EXCURSIONS.

SKINNER & BAIRD,
With MONARCH REALTY CO.,
Main 2616. 623 S. Spring st. A4164

FOR SALE—OR EXCHANGE—SAN JACINTO AND Hemet lands. We have a large list of improved and unimproved alfalfa, fruit and poultry ranches, in 5, 10, 20, 40-acre tracts. Write us what you want. Will co-operate with other agents.

SAN JACINTO LAND COMPANY,
San Jacinto, Cal.

Tulare.

FOR SALE—TWENTY ACRES LINDSAY, ORANGE land, bargain. O. MYRICK, owner, International Bank Bldg. F2521.

FOR SALE—
Country Property.

Santa Cruz.

FOR SALE—RANCHES, HOMES, ACRES. FREE list. WILSON BROS., Santa Cruz, Cal.

Victor Valley.

FOR SALE—IN VICTORVILLE, CAL., THE RAPIDLY growing town of Victor Valley, the four BEST AVAILABLE lots in town for residence or business; NO RESTRICTIONS. 100 feet by 142 feet. Lots increased in Victorville 50 per cent. in value in last three months. Will sell the four lots together with new buildings, fruit trees, water piped in, for $2000 CASH, or two lots to two different parties. Healthy bracing climate, sunshine and cool nights. Altitude 2700 feet. Owner has other interests. This offer for 6 days only, property here increases daily. Write E. R. de BOURGNEUF, Victorville, Cal.

FOR SALE—RELINQUISHMENT 80 ACRES choice land, 4½ miles from Victorville, in the best apple country. Cheap. Exceptional opportunity for good land. Have more, but want to keep balance. Call A4449. 901 E. 8TH ST.

FOR SALE—
Northern and Eastern Property.

FOR SALE—FLORIDA, SMALL AND LARGE tracts, citrus and vegetable land. INDIAN RIVER FARMS CO., 306 Security Bldg., Los Angeles.

SAN JOAQUIN VALLEY—

FOR SALE—

SAN JOAQUIN VALLEY.
FREE
EXCURSION
Saturday, May 23.
TO
THE SOUTH SAN JOAQUIN IRRIGATED FARMS
TRACT.
10, 20, 40 Acres.

This soil is specially adapted to the raising of ALFALFA, FRUIT, SWEET POTATOES, MELONS AND GARDEN TRUCK.

Situated 6 miles from a city of 40,000 people. Two electric interurban stations on property; water and railroad transportation; property under best irrigation system in the U. S. $50 an acre practically pays for this land. No land for sale within 4 miles of tract. A talk with farmers on adjoining property will convince you that this is the most prosperous community in the State.

Get our list of small and large improved farms.

WE PAY YOUR FARE.

Free illustrated booklet. Call or write.

RHOADS & MOSHER,
Successors to
GIANELLI & RICE,
610 Hollingsworth Bldg., Los Angeles.
Sixth and Hill sts.

FOR SALE—

AT MERCED.
In 5 to 40-Acre Tracts.
$90 to $150 Per Acre.

Good level land with water, adjoining the city limits of Merced. To parties who will improve at once we will give a full year without any cash payment. Future payments to suit buyer. We want actual settlers, who are able to successfully develop this land. The soil is very rich. Will grow alfalfa, vegetables, olives, figs or any deciduous fruits. An abundance of water at low annual cost.

Merced is the county seat of Merced county, 4000 population. The best of schools. Excellent shipping facilities. Good climate.

An opportunity to get rich land at low prices on exceptionally easy terms.

For further information see
WALTER E. BROWN,
537 Bradbury Bldg.
A5067. Main 1302.
GEO. A. HAINES, Merced, Cal.

FOR SALE—

FARMERS—COLONISTS—INVESTORS.
ATTENTION.
THE CREAM OF THE SAN JOAQUIN VALLEY.
DOS PALOS RANCHO.

We have just placed upon the market 15,000 acres of the finest farming land in the State, located just northwest of Fresno, on the S. P. R.R. Rich, deep, silt soil with plenty plenty of water. Absolutely NO ALKALI, ADOBE or HARDPAN. Will sell on liberal terms at $65 to $110 per acre. Now is the time to buy farm land before the BIG rush of 1915. Come in and investigate this property.

W. I. HOLLINGSWORTH & CO.,
402 HOLLINGSWORTH BLDG.,
MAIN 6760. SIXTH AND HILL STS. 10777.

FOR SALE—20-ACRE ALFALFA AND FRUIT FARM near Merced; 15 acres fine stand alfalfa, balance fruit trees, berries, garden, chicken houses and corrals, good house, large barn, good well, windmill and 3000-gallon tank; abundance ditch water, only $1 per acre; also good team horses, 2 fine cows, 150 chickens; farm machinery, hay, tools and household furniture; all told, $7000; terms on part. KNIGHT, 612 Bumiller Bldg. Phone Main 8.

FOR SALE—PART OR ALL OF ONE SECTION OR five sections of level alfalfa land, with good soil, gravity water and producing alfalfa in Kings county, San Joaquin Valley. Price and terms right. No agents. Write JACK ROLAND, Guernsey, Cal.

FOR SALE — LANDS ON KINGS RIVER IN FULL sections, wholesale prices; easy terms. For particulars, apply to J. W. THORBURN, Box 1274, Fresno, Cal.

FOR SALE—160 ACRES, SAN JOAQUIN VALLEY land, all level, good soil; will take part trade, only $100 per acre. GEO. RISSMAN, 210 Wright & Callender Bldg.

IMPERIAL VALLEY—

FOR SALE—EIGHTY ACRES, ALL READY FOR crop, Westmoreland district, nearly all soft soil. Eighty dollars per acre. Will take one-half clear property, balance cash. ROBT. ALLAN, Brawley, Cal.

WANTED—TO EXCHANGE FIRST-CLASS CALIFORNIA bonds, and clear Los Angeles property with some cash, for Imperial Valley up to $25,000. Address SHEPPARD, P. O. box 1003, Brawley, Cal.

GOVERNMENT LAND—

IF YOU

HAVE NOT USED

YOUR CAREY ACT RIGHT

ACT NOW.

U. S. GOVERNMENT LANDS 50 CENTS AN ACRE, UNDER $1,000,000 IRRIGATION SYSTEM. COMPLETED AND IN OPERATION.

Good, proven alfalfa land at only 50c an acre—State of Utah has limited price of water to $60 an acre, $7 per acre cash and 13 years' time to pay the balance. 25 cents an acre cash for the land—remaining 25 cents an acre in three years. Opportunity may be gone tomorrow—so act immediately.

In a settled district—only 5 hours from Salt Lake City and 20 hours from Los Angeles—good schools, ready markets. Delightful climate and good, pure water. Water from irrigation system ready for delivery to every acre open to settlement. No speculators wanted—come prepared to settle and establish yourself. By actual registered statistics this land should soon pay for itself. 15 tons of sugar beets to the acre have been raised here—as high as 50 bushels of wheat and 100 bushels of oats from land one year from the brush; $75 to $100 an acre netted from alfalfa seed, 260 bushels of potatoes to the acre the first year. Old California ranchers have bought and settled here, stating they would not take $200 an acre for their land. Write or call at once for folder containing detailed information, testimonials, etc. Inquire about the special homeseekers' excursion leaving Los Angeles Wednesday and Saturday mornings at 9 o'clock. Special rates will be given those applying at our offices.

Come into our offices today—you owe it to yourself to investigate this opportunity. Remember—title to land is perfect, land passes from federal government to State and from State to settler. Get testimonials from the men who are living on these lands today.

WESTERN SECURITIES COMPANY,

711 Hollingsworth Bldg.,

F2425. 6th and Hill sts. Bdwy. 7561.

GOOD GOVERNMENT LAND IN CALIFORNIA, gravity water for irrigation; canal now being constructed; perpetual water right; 12,000 acres already filed upon; total cost of water stock, location, filing fees and final proof, $14.75 per acre; 9½ years to make payments; interest 5 per cent., after Jan. 1, 1916. No residence required. Payments on water stock accepted as annual proof. Next excursion Thursday of next week. Write for information or call for MR. BROWN or MR. NORTON, 621 Van Nuys Bldg.

TWO RELINQUISHMENTS OF 160 ACRES EACH. Homestead act, in L. A. County. Best apple and pear land in State. Plenty water. Call 216 BICKNELL AVE., Santa Monica.

CAN LOCATE YOU ON THE BEST LAND IN THE Victorville district, soil and water conditions guaranteed. THOS. DUGAN, 708 San Fernando Bldg. A4556.

TOWNSHIP PLATS MADE TO ORDER, $2 EACH. TOWNSHIP PLATS WITH SETTLERS' NAMES, $4 EACH.
THE HOMESTEADER'S GUIDE, BLACK BLDG.

FOR SALE — 160-ACRE RELINQUISHMENT IN Southern California near R.R. and town, fine alfalfa and fruit land; will sell at a bargain. OWNER, 2247 Duane st.

GOVERNMENT LAND—

VICTOR VALLEY LANDS—

Victor Valley, the great pear and apple land country, 100 miles from Los Angeles. See our list of snaps in Victor Valley. Fine communities, railroads, abundance of water from wells. $2.50 to $25 per acre. Call for folder. Ask about excursions. Don't fail to get list of bargains.

CALIFORNIA LAND AND WATER CO.,
"The Center of Optimism."
60619. 422 Van Nuys Bldg. Main 5190.

GOVERNMENT LAND; NEW LAW DOES NOT AFFECT filing, as there is plenty water. Excursions Saturday and Monday. BROADWAY 863.

FOR EXCHANGE—FINE ½-ACRE IN HOLLYWOOD, clear. Want extra good desert claim. HENRY, 4391 ANGELES AVE.

OIL PROPERTY—

OIL LAND IS GOING TO BE SCARCE IN SOUTHERN California. See me about 250 acres of patented light oil land. Will give long lease, one-eighth royalty. THOMAS, 516 Grant Bldg. A1897.

ORANGE AND LEMON GROVES—
For Sale, Exchange, Wanted.

FOR SALE—OR EXCHANGE—THREE ACRES NAVEL oranges; new 6-room bungalow, barn, etc.; price $4?00 net; mtge. $2100; easy terms; 7 per cent.; for equity of $2400; will take $400 cash and balance in farm lands, or vacant lots. Will also sell team and tools, plenty of work in groves for team. Address box 516, CORONA, Cal.

FOR SALE—$500 AN ACRE. 40 ACRES CITRUS land with perpetual water right and 25 acres now in alfalfa. Located on main county road and one-half mile from depot. Only 50 miles from Los Angeles. GEORGE RISSMAN, 210 Wright & Callender Bldg.

FOR SALE—OR EXCHANGE—FINE 10-ACRE ORANGE grove, $18,000; mortgage $6000; for clear eastern income; or sale, $10,000. OWNER, 1101 Washington Bldg. F2730.

FOR SALE—
Poultry Ranches.

FOR SALE—POULTRY RANCH $100 DOWN, $15 month including interest, 66x300. 5-room house plenty water, fruit, flowers, chicken houses and corrals. Barn, close to city. Price $1500. See HENRY MARER 205 Union Oil Bldg., Seventh and Spring.

FOR SALE—NEAT LITTLE (2) ACRE POULTRY ranch. Has fruit trees, berries, alfalfa and four-room, plastered house. Located San Gabriel Valley. Monrovia car line. A little beauty. 419 HOMER LAUGHLIN BLDG.

HOTELS, ROOMING HOUSES—
For Sale, Exchange, Lease, Wanted.

FOR LEASE—ELEGANT NEW, JUST COMPLETED 58-ROOM APARTMENT-HOUSE, LOCATED ON PROMINENT CORNER, SURROUNDED BY PALMS AND FLOWERS, THE ARRANGEMENT IS MOSTLY SINGLE SUITES, WITH A FEW DOUBLES, WITH ALL BUILT-IN FEATURES, EXTRA LARGE ROOMS, THIS IS CERTAINLY ONE GRAND CHANCE TO GET THE BEST BARGAIN THAT HAS BEEN OFFERED, RENT ONLY $6 PER ROOM, SEE ME AT ONCE, AS THIS WILL BE TAKEN QUICK.

MR. COOPER,
ROBERT-MARSH & CO.,
200 MARSH-STRONG BLDG.,
MAIN 5045. 9TH, SPRING & MAIN. HOME 10175.

FOR SALE—52-ROOM CORNER BRICK HOTEL, near station; rent $1.70 a room; good train transient; no full, but would sell if full; owner must leave city; this is no fake sacrifice; but one thousand less than cost two years ago. Lose here or lose East. Phone MAIN 4649, owner.

WANTED—HOUSE, OR ONE OR TWO ADJOINING lower flats furnished and arranged for roomers, 7 to 12 rooms. Cash proposition. State price and all details in answering. Address Z, box 98, TIMES OFFICE.

FOR SALE—OR EXCHANGE—85-ROOM MODERN hotel, in heart of city; long lease, reasonable rent; this is your chance to get in line for 1915; will consider lots or acreage near city. L. C. WOOD, 204 Currier Bldg.

FOR SALE—LEASE AND FURNITURE OF NEWLY-furnished 12-room house, Westlake district, close in. No reasonable offer refused. Call after Sunday, 1023 SO. BONNIE BRAE.

FOR EXCHANGE—WANT BUNGALOW; WILL GIVE in exchange close-in hotel, 32 rooms, clear and balance cash. Make your price right and call up SOUTH 7693.

FOR EXCHANGE—NICE FURNITURE OF A 13-room house. $500 cash, balance in exchange or good security. Fine place for boarders. Cheap rent. Phone Main 611. 723 H. W. HELLMAN BLDG.

FOR SALE—OR EXCHANGE—ROOMING-HOUSE. For particulars inquire at 317½ W. 4TH ST. Knox Hotel.

FOR SALE—OR EXCHANGE—FOR CLEAR LOT on the west side; Hotel Ward, 14 rooms, newly furnished, 3-year lease. 803½ S. OLIVE. Main 6802.

APARTMENT HOUSES—
For Sale, Exchange, Lease, Wanted.

FOR SALE—
To the highest bidder for cash. The furniture, carpets and furnishings of the Winfield Apartments, located at 1514 Winfield st. Also five year lease at an exceptionally attractive figure. Sealed bids will be received up to and including Wednesday, May 27, and must be accompanied by check of $100, which will be refunded to the unsuccessful bidders.
By order of Arnold Estate.
CHAS. ATKINSON, Trustee,
504 International Bank Bldg., corner Temple and Spring sts. F5163; Bdwy. 2477.

FOR SALE—LEASE AND FURNITURE OF HIGH-class apartment-house, 16 apartments; best residence section, 15 minutes from Broadway; immediate vicinity of the beautiful Westlake Park. See manager of LEIGHTON HOTEL.

FOR SALE—BEAUTIFUL FURNISHINGS OF 85-room apartment-house, good as new, 5 minutes' walk from center city. ½ price for quick sale. Only 2 apartments vacant. Phone MAIN 4473. RAMSEY, 752 S. Los Angeles st.

FOR EXCHANGE—CLEAR, TWO APARTMENT-house, 1222 Bellevue ave., for Oakland or Berkeley property. Address J. M. SIMPSON, Shattuck Hotel, Berkeley, Cal.

FOR EXCHANGE—FURNITURE AND LEASE OF 26-room apartment-house, and 5-room bungalow, $2600; for acreage, lots or bungalow; deal with owner and save commissions. PHONE 55292.

WANTED—I WANT TO BUY FOR CASH FROM owner, close-in apartment-house in good condition, a proven money maker. Give full particulars first letter. Address Z, box 288, TIMES OFFICE.

FOR EXCHANGE—WANT CLEAR FURNITURE AND lease of good rooming-house to $2500, in exchange for 10-acre ranch, north, near town; call 826 S. Hill, upstairs.

FOR EXCHANGE—FINE NEW 3-STORY BRICK apartment, 10-year lease; want California acreage, lots or small houses. Owner, 3485 SECOND AVE. 74146.

WANTED—TO PURCHASE CLOSE-IN APARTMENT or rooming-house. Client can pay $1200 down. F3214. JONES, 1118 Marsh-Strong.

FOR SALE—
Furnished Flats.

FOR SALE—CHEAP; 6-ROOM FLAT, NEATLY FURnished, good for manicurist, hairdresser or massage business, may rent furnished. 863 S. HILL ST., corner Ninth.

FOR SALE—NICELY FURNISHED 6-ROOM FLAT, furniture nearly all new; one block from Hamburger's. PHONE F7486.

FOR SALE—FURNITURE OF FOUR-ROOM FLAT. Call mornings before 10 or after 5 evenings. 1304½ CROWN HILL. 54894.

FOR SALE—ELEVEN-ROOM FLAT. FURNITURE, $200. Will give lease for one year at $40 per month. 521 W. FIRST ST.

FOR SALE—FURNISHED 5-ROOM FLAT, 114 W. 14TH ST. Price $225.

FOR SALE—
Flat and Apartment Property.

FOR SALE—BELOW MARKET PRICE AND WILL double inside 2 years. Close-in apartment and flat property, 10-room house, $9300; lot worth $8000; 12-room 2-flat building, $9500; lot worth $8000. You can't beat this. The above prices only for a few days. L. S. McKINNEY & CO., 241 Douglas Bldg.

FOR SALE—4-FLAT BUILDING FURNISHED AND rented; large beautiful lot, 15 minutes out; ½ block from car, near Selig picture studio. Forced to sell at once. OWNER, 2247 Duane st.

FOR EXCHANGE—
Business Property.

FOR EXCHANGE — BY THE M. K. & T. BROKERage Company, 237 Van Nuys Bldg., at actual cash value; small apartment-house and cottage on a beautiful east-front lot, 48x165, close in, on Flower st., price $18,000; incumbrance $7500; will take vacant lots here or close-in acreage for equity; also have beautiful bungalow; new and modern; 8 rooms, on Kingsley Drive, near Eighth. Price $8500, incumbrance $4000; want Boyle Heights or east side to $4500.

M. K. & T. BROKERAGE, 237 Van Nuys Bldg. Tel. Broadway 2174; F2612.

FOR EXCHANGE—IF YOU HAVE A HOUSE LOcated west or southwest, worth $5000 or $6000, and will assume $3000, I will show you flats in the city, or lot 65x130 in good locality, earning 15 per cent. on price asked.
See J. S. Klous, with MONARCH REALTY CO., F4744. 623 S. SPRING ST. Main 3528.

FOR EXCHANGE—APARTMENT SITE 47x137, WITH rented cottage, near Washington and San Pedro sts. $4500. Want San Diego central property, will assume or pay difference.

J. C. GREEN,
Main 7790. 1039 Van Nuys Bldg. A1589.

FOR EXCHANGE—WANT STORES WITH ROOMS above, or other income for choice southwest business corner lots, $15,000, clear. MILLER, 527 Bixel. 53409.

FOR EXCHANGE—
2-story brick block at Redlands, centrally located, good condition. Price $18,000; mortgage $6000; for clear land. MR. PAYNE, 202 Hollingsworth Bldg.

FOR EXCHANGE—$7500 CLEAR PROPERTY FOR flat building; assume your mortgage. Owners only. BUCKLE, 404 Grant Bldg. F2007, Broadway 930.

FOR EXCHANGE—MODERN 3-STORY BRICK, 66 rooms, leased $5100 year; price $66,000; mortgage $25,000 at 7 per cent. Want clear for equity. DUNLAY & M'DONOUGH, F2808 or Broadway 566.

FOR EXCHANGE—OR SALE—$25,000, CLOSE-IN Westlake property, double frontage, lots or ranch to $15,000. C. S. PHILLIPS, 345 Douglas Bldg.

FOR EXCHANGE—
Houses.

FOR EXCHANGE—
8-room house, up-to-date in every respect, large lot, in West Adams district; value $12,000; mortgage $4000.
Want a home in any of the foothill towns for the equity.
GEO. C. MARTIN,
801 St. Louis Bldg.,
Pasadena.

FOR EXCHANGE—IF YOU HAVE A LOT ANYwhere, why pay rent?
Let us match it.
For a bungalow we have them
at a bargain.
All parts of Los Angeles, and suburbs.
Let us match it.
903-904 Marsh-Strong Bldg.
MR. PATTEN. Phone Main 3527.

FOR EXCHANGE—RENTED COTTAGE, AVENUE 38. Want Venice lot, or Pico Heights house. Would assume.
J. C. GREEN,
Main 7790. 1039 Van Nuys Bldg. 11589.

FOR EXCHANGE—6-ROOM MODERN HOUSE near Sunset blvd., mortgage $1000, equity $1800, for Northern Washington house, clear. Owner, CARVER, 1920 Lemoyne st.

FOR EXCHANGE—2 HOUSES AND LOTS IN LOS Angeles, value $7500, for property in Oakland, to same amount. J. F. ANDERSON, 237 Copp Bldg. A3783.

FOR EXCHANGE—FINE 7-ROOM HOUSE, SOUTHwest, price $4000, want smaller house or automobile as part payment. Owner, 3485 SECOND AVE. 74146.

FOR EXCHANGE—12-ROOM HOUSE (5 ROOMS in sunny basement;) for smaller place and mortgage back for difference. Owner, WILSHIRE 1410. HOME 54653.

FOR EXCHANGE—2 HOUSES, PRICE $7500, MORTgage $3000. Will exchange for few acres of land. Call 508 HIBERNIAN BLDG. F3374.

FOR EXCHANGE—5-ROOM HOUSE ON EAST Adams, value $4000, clear. Want ranch up to $3000.
A. L. DAVISON, 420 Security Bldg.

FOR EXCHANGE—
Lots.

FOR EXCHANGE—
Fourteen well located lots, southwest, close in. Street improved, car line. $15,000. Take semi-business property, city or suburban value. Owner, W. R. DURBIN, 864 E. Colorado, Pasadena.

FOR EXCHANGE—FINE APARTMENT LOT 50x150, close in improved 8-room house and store room, price $7500. Want clear to $5000.
DUNLAY & McDONOUGH,
F2808. 432 H. W. Hellman Bldg. Bdwy. 566.

FOR EXCHANGE — I WILL TRADE OFF YOUR property; I know how to get results in exchanges, so solicit your business. I. H. SHOEMAKER, suite 514 Story Bldg. Main 6331. F6331.

FOR EXCHANGE—TWO CHOICE, CLEAR LOTS. Want team of mares or cattle. ED F. MITCHELL, Watts, Cal.

FOR EXCHANGE—$1000 TRUST DEED TO EXchange for lot. Call A5237; MAIN 595.

FOR EXCHANGE—
Suburban Property.

FOR EXCHANGE—5 ACRES IMPROVED LAND, 15 miles from Los Angeles. Price $4500; mortgage $1000. Will exchange for bungalow. Call 508 HIBERNIAN BLDG. F3374.

FOR EXCHANGE—$17,000, CLEAR, 22-ACRE IMproved ranch, Downey; want clear city. MILLER, 527 Bixel st. 53409.

FOR EXCHANGE—
Country Property.

FOR EXCHANGE—
The Banner Little Dairy Ranch.
Dairy ranch, $13,000, near Tulare City, 40 acres all in alfalfa, house, cow barn, completely equipped; separator-house and other outbuildings; electric pumping plant; plenty shade trees; 18 head fine dairy cows; 3 horses, calves; hogs, chickens, wagon, buggy, all implements and dairy supplies; mortgage $6000; the owner recently died, and the family will take clear residence or residences, Los Angeles, or suburban, for equity.
F3282. JOHN W. THOMSON, Main 8210.
631 San Fernando Bldg.

FOR EXCHANGE—160 ACRES NORTHWEST OF Porterville, near Woodville. 75 acres in alfalfa, balance grain and pasture. All A1 land. Fine electric pumping plant. Almost new 7-room house, all farming tools. Price $28,000; mortgage $13,000, runs to March 1918, at 6½ per cent. Take $10,000 trade, balance time. This is a fine ranch.
M. U. BUTTERBAUGH,
702 Grant Bldg. Phone A5503.

FOR EXCHANGE—OR SALE—CLEAR, 320 ACRES level alfalfa land, only half mile from Delano, Kern county. Abundant water at 14 feet lift. Price $20,000. Will accept clear residence to full value. Phone 56389. S. C. LENHART, owner, 509 S. Hobart.

FOR EXCHANGE—
10 ACRES, WANT HOUSE.
Deep, rich, garden loam. Splendid for alfalfa, walnuts, fruits, vegetables, etc. Located 13 miles out, San Gabriel Valley. Price $6500. Want city to $4000.
EDWARDS & WILDEY COMPANY,
10767. 515 Black Bldg., 4th and Hill. Main 9307.

FOR EXCHANGE—WANT MILWAUKEE OR VICINity for this dandy little ranch. 20 acres citrus land, 18 acres good stand alfalfa, good well, irrigation water, 3-room house, furnished; barn, hen house, walnut trees, machinery, etc. Price $6500. Mortgage $1500. EXCHANGE SPECIALIST, 424 Chamber Commerce. Broadway 7498.

FOR EXCHANGE—OR SALE—4 ACRES IN THE famous San Gabriel Valley, near boulevard. Supplied with gas and excellent water system, one cent per inch per hour. Fine soil. Price $4000. Would take bungalow in Los Angeles.
N. W. BURROWS,
702 Grant Bldg.

FOR EXCHANGE—20 ACRES, ½ MILE BUSINESS center, COLTON, 10 alfalfa, balance corn, grain, six-room stone house, large barn, two wells, 28 shares water stock, worth $200 share; free water; $17,000; mortgage $6500; $2000 must be paid, submit anything, anywhere today, owners only. LAMBERT, 332 Germain Bldg. A1791; Main 4139.

FOR EXCHANGE—FOR AUTOMOBILE, EQUITY IN 70 acres, 17 miles north of Fresno, alfalfa or fruit land, entirely under cultivation. For particulars address C. K. CLARK, P.O. Box 723, South Pasadena, Cal.

FOR EXCHANGE—40 ACRES ALFALFA LAND, $4000; favorable water conditions. Will accept part pay, small cottage or vacant lot, east side, Boyle Heights or southeast part of city. OWNER, 926 Title Insurance Bldg.

FOR EXCHANGE—BIG BARGAIN.
$100,000—3200-acre ranch, So. Cal. Clear. Want city income, will assume, come quick. MR. TAYLOR, 413 Story Bldg.

FOR EXCHANGE — WE SPECIALIZE ON EXchanges; for results leave it with C. A. PETERSON & CO., 430 W. Sixth st.

FOR EXCHANGE—120 ACRES IMPROVED ALFALfa ranch at Perris, Riverside county; want Los Angeles property. E. W. KNAPP, 341 S. Hill st. F3004. Main 1479.

FOR EXCHANGE—
Eastern and Northern Property.

FOR EXCHANGE—MISCELLANEOUS PROPERTIES in Oregon near Medford. Prices from $1500 to $300,000. Most of property clear. Want Los Angeles or vicinity. See MR. SAYRE or MR. DE POIX, Exchange Department,
THOMAS D. CAMPBELL & COMPANY,
Phones 60373. 200 Washington Bldg. Bdwy. 3903.

FOR EXCHANGE—MY SPECIALTY IS TO EXchange eastern property for California exclusively. The business I am doing shows quick action on any good proposition. 904-5 HOLLINGSWORTH BLDG. Main 5620; F2558.

FOR EXCHANGE—
Good old Kansas farm, 240 acres, just what you want back home, Montgomery county, $65 per acre. Well improved. 416 I. W. HELLMAN BLDG. J. C. Wilson, Main 1691.

FOR EXCHANGE — WANT HOME, SOUTHWEST section; will give clear lots, Seattle, for equity; agents submit. Address box 36, TIMES OFFICE, Pasadena.

FOR EXCHANGE—I HAVE SOME CLEAR PROPerty in Seattle, that I will trade for a 6 or 7-room house in Los Angeles. H. SALKEY, 1487 W. 29th st. Tel. 74294, evenings.

FOR EXCHANGE—FOR ST. LOUIS INCOME PROPerty, modern bungalow Hobart Blvd., bringing good rental. 65702.

FOR EXCHANGE — UTAH AND IDAHO INCOME residence and farm for California property. Address C. D. IVES, 1841 S. Wilton place, L. A.

FOR EXCHANGE—
Real Estate, Miscellaneous.

FOR EXCHANGE—CLEAR PROPERTY AS FOLlows: 30 lots, Seattle, $8000; close-in business lot, Seattle, $15,000; Wilmington, two business lots, $9000; close-in 4-flat building, $15,000; 10 acres, close-in orange grove, Riverside, $10,000. Will assume, $15,000. Want first-class brick leased apartment only.
Bdwy. 8. 220 BLACK BLDG. F4956.
WALTER S. M'KEE.

FOR EXCHANGE—
60 acres fine level land, Merced, two and one-fourth miles from railroad and good town, close to school; never-failing stream running along one side of land. Price $9000; mortgage $1800. Want to trade for clear house or small acreage near Los Angeles.
C. H. DeROULET.
A1455. 500-1-2 Union Oil Bldg. Bdwy. 7458.

FOR EXCHANGE—$400 EQUITY IN 5-ROOM BUNgalow, price $1325; lot 45x170; good condition. For lot, furniture, or what have you?
904 Marsh-Strong Bldg.
MR. PATTEN. Main 3527.

FOR EXCHANGE—APARTMENT-HOUSE SITE, IMproved with 5-room cottage and 4-room furnished cottage at Catalina Island. Want modern bungalow or improved close in acreage to value $5200. Address Z, box 279, TIMES OFFICE.

FOR EXCHANGE—HAVE 7-ROOM HOUSE AND 3-room modern and clear; want lot not over $1800, as first payment, balance easy terms, price $4500 for both. See RICHARDSON, 315 Black Bldg.

FOR EXCHANGE—OWNERS ONLY. $20,000, IMproved and unimproved property in Pomona, for Los Angeles improved, $4000 mortgage; will assume equal amount. Owner, 781 W. 4TH ST., Pomona.

FOR EXCHANGE—OR FOR SALE—MODERN SIX-room bungalow, three lots, Upland, San Bernardino County. $4000. CORONA DENTAL CO., 539½ S. Broadway. F6652.

FOR EXCHANGE—WANT CORONA TOWN OR small acreage for $3000 good 6-room house, lot 50x165, on Thomas st. near Broadway. BAIERSKI, Bryson Blk. F5888.

FOR EXCHANGE — TRADES MATCHED, ANY State. Exchange Specialist, R. J. SEAMAN, 424 Chamber Commerce.

FOR EXCHANGE—BEN WHITE WILL EXCHANGE your property. 304 BRYSON BLDG., Second and Spring. Member L.A.R.B.

FOR EXCHANGE—SEVEN-PASSENGER LOCOMObile, almost new, for equity in house and lot. Address P, box 557, TIMES BRANCH OFFICE.

FOR EXCHANGE—7-PASSENGER AUTO IN FIRST-class condition. Price $1200. Want lot, land or house. 1712 6TH AVE. Phone 74835.

FOR EXCHANGE—
Real Estate, Miscellaneous.

FOR EXCHANGE—
Magnificent suburban home, 2 acres of beautiful grounds, cement driveways, location very desirable, near good car line. This is a beautiful place and has to be seen to be appreciated. Price $30,000. Mortgage $15,000. Owner going away, will consider clear unimproved, or improved nearly clear, or clear eastern.
LESLIE B. BIGGINS CO.,
A1455. 500-1-2 Union Oil Bldg. Bdwy. 7458.

FOR EXCHANGE—FINE FOR BUNGALOWS OR business proposition. 180x160 corner Marengo and Maine st., Pasadena, value $6000, equity $4500, for residence or lots, Los Angeles.
160-acre relinquishment, 3 years' work done, close to new San Diego R. R., near Dixieland, Imperial Valley; good land, fine prospects, can not hold, bargain at $20 acre, to exchange for residence or lots, Los Angeles. Address OWNER, 2126 Aubrey st.

FOR EXCHANGE — W. L. AND J. ARMANTAGE will exchange your property. 305 BRYSON BLK. Main 3650.

FOR EXCHANGE—I MATCH ANY TRADE, LARGE or small, in farm or city property in any State. J. A. KING, room 1, Lyon Bldg., Riverside, Cal.

BUSINESS INVESTMENTS—

LADY OR GENTLEMAN WANTED TO TAKE OVER half interest in a brand new invention to be placed on the stage; absolutely nothing like it in the world. Took eight years of careful experimenting, and is thoroughly patented United States and Foreign. Will be a tremendous surprise to the theatre-going public and is bound to create a sensation. It is a heavy undertaking and demands an expenditure of about $25,000. This is no "game" but a square legitimate proposition dealing directly with inventor. Will pay big returns. An interview will bring out the full particulars. Give phone number for appointment. Address Z, box 120, TIMES OFFICE.

BABY GRAND ICE MAKING AND REFRIGERATING machine, easily attached to any ice box, for residences, hotels, butchers, grocers, hospitals, etc.; clean, noiseless, fool-proof; no trouble; little expense; absolutely safe; retails at $125. See me or write for exclusive territory. $1000 to $5000 required. W. C. CUTLER, 410-11 Cons. Realty Bldg. F6634; Bdwy. 3474.

WANTED—ONE OR TWO MEN WITH $40,000 TO invest in a mercantile and manufacturing business. Can go in with one other party. The business is well established and is one of the best in Los Angeles. If you think you would be interested, call and see me. A. P. GREEN, 501 Higgins Bldg., Second and Main sts.

WANTED—RELIABLE PARTY TO INVEST $15,000 and manage a new manufacturing proposition. Will stand close investigation. It has best of indorsements. Phone OWNER, 75160. Address 1205 SAN PEDRO.

AN INTEREST IN OR MAJORITY OF INCORPORated company, can be bought at low cash price. This is an unusual opportunity in close corporation. Address R, box 481, TIMES BRANCH OFFICE.

INVEST SPARE MONEY IN A DIVIDEND-PAYING mercantile business; best locality in Southern California. See me today about it. THOMAS, 516 Grant Bldg. A1897.

WANTED—PARTY WITH $150 FOR INTEREST IN a deal now on. Will make you $600 clear inside 60 days. Be sure and look this up. Address Z, box 174, TIMES OFFICE.

BUSINESS CHANCES—
Of Many Kinds Unclassified.

FOR SALE—AN ESTABLISHED COLLECTION agency, specializing in suits and attachments, with good list of clients and several hundred good claims, will close out to good attorney in need of established clientele, for a small consideration. Dissolution of partnership leaving firm without attorney, reason for selling. A snap. Investigate. Address Z, box 277, TIMES OFFICE.

FOR SALE—GROCERY, WILL SACRIFICE FOR quick sale. Just purchased this grocery, had charge one day when other business developments made necessary a sale. About $1500 stock and fixtures; rent $25 per month. See me for quick deal. Good locality. 4708 S. VERMONT. Vermont 2085.

FOR SALE—SUCCESSFULLY ESTABLISHED RABbitry, near foothills of Glendale; doing paying business in fancy and market stock; bungalow for rent: plenty fruit and shade; present income $100 month; with chance to increase. Price $500; this is quality, not quantity. Sunset phone GLENDALE 2721.

FOR SALE—THREE THOUSAND CASH BUYS ONE of the best manufacturing concerns in town, business well established, only requires two men to operate, forced to sell on account of ill health. This is a chance seldom offered. Act quick if you mean business. Address Z, box 172, TIMES OFFICE.

$500 WITH SERVICES SECURES HALF INTEREST in established business which will net each partner $200 monthly; machinery and equipment invoices $2000; applicant must be competent salesman and collector. TITLE GUARANTEE SALES CO., 423½ S. Spring.

WANTED—PARTNER TO MANAGE FRONT, TAKE cash, etc., in my cafe, to whom will sell ½ interest for $375, part cash, balance monthly out of business. Experience not necessary if sober and steady. I am A1 cook and do cooking and buying. Call 783 S. SAN PEDRO ST.

GROCERY WITH MARKET IN CONNECTION, doing good business. Will sell both or separate. Would consider renting market to right party. Have 3 years' lease on present location. About $4000 stock. Address R, box 408, TIMES BRANCH OFFICE.

FOR SALE — ACCOUNT SICKNESS, ESTABLISHED Pasadena corset business; good location; exclusive sale well-known corset; stock and fixtures at invoice; small amount money required. Address Box 32, TIMES OFFICE, Pasadena.

$4000—MOVING PICTURE SHOW, 5-YEAR LEASE, rent $75. Will give box-office trial as long as you want and guarantee $400 per month, net.
W. H. REES & CO.,
231 L. A. Investment Bldg.

WANTED—RELIABLE MAN WHO CAN INVEST $300 and take charge of branch office for manufacturing company; big profits assured; nothing like it in California; no previous experience necessary. Money secured. For particulars call at 326 W. 3RD ST., room 610. F. P. Fay Bldg.

$850. GROCERY, DOING ALL CASH BUSINESS OF $25 daily; no soliciting or delivery; located in apartment-house district, few blocks west of Hill st. Modern double apartment in connection; no close competition. TITLE GUARANTEE SALES CO., 423½ S. Spring.

WANTED—AN IDEA. WHO CAN THINK OF SOME simple thing to patent? Protect your ideas; they may bring you wealth. Write for "Needed Inventions," and "How to Get Your Patent and Money." RANDOLPH & CO., Patent Attorneys, Washington, D. C.

WANTED — A PARTY WHO CAN INVEST FROM three to five thousand dollars in established business and take position caused by death. A good business and salary. Address X, box 141, TIMES OFFICE.

WANTED—COUNTY MANAGERS WANTED, MEN who are willing to work 8 hours daily for a steady income of $50 weekly. Must be neat-appearing and have $200 cash. Permanent position to capable men. See MR. CRAWFORD, 927 S. Hill st.

CONFECTIONERY, FINE SODA FOUNTAIN, BIG stock, cigars, etc. Center city, living-rooms, long lease. Must be sold at once, $650 buys it today, it will invoice over $1000. SULLIVAN & GRIFFIN, 124½ S. Spring.

WANTED — PRINTING SOLICITOR TO PICK UP work for suburban plant. To good man will give working partnership. Call 5942 PASADENA AVE.

FURNITURE BUSINESS, BEACH TOWN, AT INvoice, netted $4200 past year. Death in family; estate to settle. Absolutely a bonafide proposition. 714 HIBERNIAN BLDG.

FOR SALE—OR EXCHANGE—AN OLD, WELL-ESTABLISHED FEED AND FUEL BUSINESS, DOING profitable business. Call at 1618 N. MAIN. OR PHONE EAST 2093.

FOR SALE—FULLY EQUIPPED BRASS FOUNDRY. Have nice business worked up, will sacrifice. Very little money needed. Good lease, low rent. Address L, box 157, TIMES OFFICE.

FOR SALE — GOOD PAYING GROCERY, SODA fountain, ice cream business, close in, everything new; 3-room modern apartment, connected with store; good lease, $1000 will handle. F5888.

GARAGE FOR SALE — BUSINESS, LOCATION, lease, rent, all that can be desired. Will bear strict investigation. Address owner, BOX 14, Hollywood, Cal.

$800—NICE LITTLE CAFETERIA AND DELIcatessen. Fine for man and wife or good cook. Half cash to right party. Fine location. Address Z, box 270, TIMES OFFICE.

CORNER GROCERY, $1700, OR INVOICE. ALL cash trade, leased; present owner there over four years; no agents and no commission paid. 431 E. NINTH ST.

FOR SALE—TRANSFER BUSINESS, A SNAP, BEST location, A snap. Rent $25 (2 months paid.) Big new brick store and living-room, $200 cash. Call 113 ZEPHYR AVE., Venice, Cal.

FOR SALE—GOOD LIVE MILLINERY BUSINESS in a growing town of Southern California. Good reason for selling. Must sell. Address R, box 413, TIMES BRANCH OFFICE.

PARTNER WANTED, EXPERIENCED MAN, TO join me in buying saloon near Los Angeles clearing $500 per month. $2000 cash required. No agents. Address Z, box 293, TIMES OFFICE.

CUT RATE FURNITURE AND PIANO MOVING CO. will move all your furniture and piano from $4 to $8; satisfaction guaranteed. Phone day or night, BOYLE 2065, HOME 41459.

$1000 GIVES ONE-THIRD INTEREST IN BIGGEST money-maker on the Coast. Strict investigation invited. Address P, box 573, TIMES BRANCH OFFICE.

SECOND-HAND SHOWCASES, ONE ENTIRE FLOOR of snaps. See WEBER'S, 316-322 S. Los Angeles st.

FOR SALE—CASH GROCERY WORTH $600, BIG discount for cash. Telephone owner, SOUTH 453.

FOR SALE—SET OF BUTCHER'S FIXTURES LOcated at 1462 SANTA BARBARA. Phone Vermont 106.

FOR SALE—WHOLESALE AND RETAIL LIQUOR business, cheap, good location. Address Z, box 168, TIMES OFFICE.

FOR SALE—ESTABLISHED MILLINERY BUSINESS in San Diego; good location. Address T, box 201, TIMES OFFICE.

FOR LEASE—MACHINE SHOP, FULLY EQUIPPED, with tools, brass foundry, garage and auto repair shop. Phone 29218. 416 E. 32ND ST.

FOR SALE—LIVERY BUSINESS PAYING $1000 monthly, with full equipment, only $5000. Terms. MILLER, 527 Bixel. 53409.

TELEPHONE "WANTS ADS"—
for insertion in the Sunday times should be ordered before the rush of business Saturday night.

FOR SALE—A GOOD CITY TIMES ROUTE, ON easy payments. Address J. B. SNYDER, Times Office.

FOR SALE—FIRST-CLASS HOTEL AND RESTAURANT business, in sugar factory town, snap for right party. PHONE 613, box 39, Chino, Cal.

RESTAURANT AND DELICATESSEN, GOOD BUSIness, cheap; not run down. 520 W. FIRST ST.

BAKERS TO OPEN A NEW LOCATION; OWNER will build oven. 1341 SAN JULIAN. Main 6730.

FOR SALE—
For quick action, drop answers to Times "Liners" in Times' letter boxes in downtown office buildings. The locations of the boxes are printed in the first column of The Times "Liner" section.

BUSINESS CHANCES—
Of Many Kinds Unclassified.

THEATER FOR LEASE FURNISHED, FITTED for picture theater and vaudeville. Newly decorated, beautiful lighting fixtures just installed. Seats 500. Stage for vaudeville, also singer's booth, orchestra pit, aluminum screen for picture, 6A Powers picture machine, electric piano. Will lease at very cheap rent. We want good tenants. Excellent location. See owners of property at theater, 314 E. 5TH ST.

REDIPHONES — WE HAVE ON HAND A FEW OF these handy telephone attachments, which are being distributed in connection with coupon books valued at 75 cents each, the coupons being redeemable in classified advertising in THE TIMES. Phone Main 8200 or Home 10391 and our representative will call and attach the "REDIPHONE," collecting at the same time for the coupons delivered. One "Rediphone" only will be delivered to each customer.

WANTED—GROCERIES IN EXCHANGE FOR GOOD CLEAR LOT, WILL GIVE SOME ONE AN EXCEPTIONALLY GOOD DEAL. LOT IS VALUED AT $350 CASH, NOT ON TERMS, AND I WILL GIVE CLEAR DEED AND CERTIFICATE OF TITLE. WILL ACCEPT A $250 ORDER OF GROCERIES FOR LOT. GOOD REASON FOR HAVING TO MAKE THIS EXCHANGE. 2322 W. 31ST ST. PHONE WEST 335.

FOR SALE—
Old established automobile business, with or without good agency and fully equipped garage and shop. Fine location and good lease; entire plant or controlling interest for sale. Will inventory and charge nothing for good will or lease; this is your opportunity, if you have the cash to handle it. Address M, box 559, TIMES BRANCH OFFICE.

$650 WILL PURCHASE OLD ESTABLISHED CIgar store and soda fountain, handling candy and magazines. Choice corner location. Busy street, light running expenses. Clean, assorted stock. The soda fountain alone cost $700. The stock will invoice $300; other fixtures valued at $200. Buyer gets clear bill of sale for $650. Particulars, COAST REALTY, 138½ S. Spring.

BILLIARDS.
14 tables, 12 pool and 2 billiard; best groundfloor in city; close in, well ventilated, plenty natural light; lease is worth half the purchase price; come and see us do the business at 112-114 W. SEVENTH ST., city. Cheap for cash, or terms; three good reasons for selling. PHONE M. 5384.

I WANT A GOOD, RELIABLE MAN WITH $300 to $500 to buy half interest in a taxicab; we can make about $250 per month. J. M. HAMILTON, Phone Wilshire 3819.

EUROPEAN CAPITAL FOR INVESTMENT IN ATtractive incorporated enterprises. Address BANKERS' ALLIANCE, 11 Southampton Row, London, England.

NEED ASSISTANT COURTEOUS GENTLEMAN WITH $1500 buy interest well-known firm. Income over $4000 yearly. Address Z, box 139, TIMES OFFICE.

YOUR SERVICES, GOOD REFERENCE AND SOME money buys interest, grandly established business clears $390 monthly. Particulars 355 S. BROADWAY, Room 202.

MONEY MAKING AMUSEMENT DEVICE. BIG REturns, on small investment. Will consider good automobile in trade or part payment. M'MILLAN AUTOMATIC BASE BALL, 609 Security Bldg.

FOR LEASE—SMALL MOUNTAIN CAMP AND health resort. Full equipment. Very accessible. Splendid mineral water, low rent. Apply 702 S. SPRING ST., Room 211.

WANTED—PARTY TO INVEST $2500 CASH FOR interest in a good business proposition. Money to be used in the business. Apply 909 BLACK BLDG.

TAILORING AND CLEANING SHOP, UP-TO-DATE furniture and fixtures, 2 years' lease. To effect quick sale, $200. 6302 PASADENA AVE.

FOR SALE—GROCERY AND MEAT MARKET; BEST location on Moneta; invoice about $1500. See owner, 5600 MONETA AVE.

HOW DOES $210 A MONTH LOOK TO YOU ON AN investment of $500? $250 cash, balance in two months from your accounts. 319 FERGUSON BLDG.

FOR SALE — GROCERY FOR MAN AND WIFE, good location, cheap rent, $30 average. WILSHIRE 1687.

WANTED—A COMPETENT LANDSCAPE GARDENER to share our office at 623 S. Spring st., as we are in touch with that line of business. A1823. Bdwy. 4586. E. M. HUDSON SEED & FERTILIZER CO.

FOR SALE—AUTOMOBILE RENTING BUSINESS, doing over $150 every month, including good machine, $1200 cash. Have other interest, cannot attend to both. Address P, box 527, TIMES BRANCH OFFICE.

A GOOD PROPOSITION FOR THE RIGHT PARTY that's willing to drive a wagon, with $450, can make $6 per day. It will stand the strictest investigation. Call 2311 CENTRAL AVE. South 1062.

FOR SALE—ACCOUNT GOING EAST, ESTABLISHed cafe, serving regular meals only, doing fair business, small rent, small amount money required. 449 S. RAYMOND AVE., Pasadena.

RESTAURANT WITH LIQUOR LICENSE, DOING big business. Must be sold this week. Call, make offer. Easy terms. Owner going to Europe. See SULLIVAN & GRIFFIN, 124½ S. Spring.

LOOK—GOOD BUSINESS MAN WILL INVEST, IF you have a good money making proposition, submit. Give full particulars. Address Z, box 134, TIMES OFFICE.

HERE'S YOUR CHANCE TO BUY A NICE, CLEAN meat market, wholesale bill runs from $150 to $165 per week; good opportunity; owner leaving city. Phone SOUTH 1486.

WANTED—MAN WITH FROM 3 TO 5 THOUSAND dollars to join me in an established business, clearing about $600 month. Address Z, box 221, TIMES OFFICE.

FOR SALE—SWELLEST LITTLE CAFE IN SOUTHern California, good lease, cheap rent, doing fine business; will give trial; also 17-room house, always full. Address Y, box 248, TIMES OFFICE.

FOR SALE—
A good suburban Times route of 300 paying subscribers at a very reasonable price for cash. Address J. B. SNYDER, Times Office.

FOR SALE—GOOD CLEAN IMPLEMENT BUSINESS in good town, Southern California; doing $3000 business per month; invoice about $5000. Address VE, box 216, TIMES OFFICE.

INTEREST IN PATENTED DEVICE, GLASS FLY tray, necessary to all households, can be manufactured and sold cheaply; big money maker. Address P, box 544, TIMES BRANCH OFFICE.

FULLY EQUIPPED MOVING PICTURE THEATER with 5 year lease at less than cost to equip. If you want a snap. See me quick. F. E. EDMISON, 5419 S. Vermont ave.

WANTED—A PRINTER OR A COUNTRY NEWSPAper man with plant for a new town in famous Imperial Valley; fine opening. Address CALIPATRIA HERALD, Calipatria, Imperial county, Cal.

FOR SALE—CIGAR STAND IN FRONT BIG BARBER shop; cheap rent; long lease. See OWNER, 135 East Second street.

BUSINESS CHANCES—
Wanted and Miscellaneous.

WANTED—I OWN CITY PROPERTIES AND UNIMproved land, this and Riverside counties, aggregating $30,000, all or part of wich will exchange for a legitimate, paying business, Los Angeles or suburban town. Address P, box 564, TIMES BRANCH OFFICE, stating full particulars.

WANTED—I WILL PAY CASH FOR WELL LOcated restaurant. Must be good buy and bear strict investigation. Give full information in your first letter. Address Z, box 289, TIMES OFFICE.

WANTED—TO PURCHASE A LOCAL FIRE INsurance agency in Southern California. State price and full particulars in first letter. Address V, box 115, TIMES OFFICE.

WANTED—
For quick action, drop answers to Times "Liners" in Times' letter boxes in downtown office buildings. The locations of the boxes are printed in the first column of The Times "Liner" section.

SWAPS—
All Sorts.

FOR EXCHANGE—SMALL BUSINESS, W. SIXTH st., near Flower, rent ten dollars, bargain for one unable to do manual labor; some cash, real estate, auto, diamonds, or what? Inquire VOGEL $1.50 Hat Store, 313 S. Spring st.

FOR EXCHANGE—I HAVE A 30-H.P., 5-PASSENger Abbott-Detroit car in first-class condition, that I will turn in as payment for concrete wall work. H. C. OAKLEY, 516 Security Bldg. Phone F5229.

FOR EXCHANGE—WELL ESTABLISHED MILLINery business located in the center of Riverside. Fine trade. Am retiring, so will exchange for good mortgages or real estate. Value $1500 or $2000. 784 MAIN ST., Riverside, Cal.

FOR EXCHANGE — WANT IMPROVED CHICKEN ranch, close in; have two houses, value $6000; well rented, will take ranch to value. FRANK PIERSON, Pasadena. Colorado 249.

FOR EXCHANGE—10 ACRES FROSTLESS ORANGE or truck land, between Anaheim and Fullerton. Want good clear lot or good automobile for equity $1750. 336 BYRNE BLDG. Main 9192. F5270.

FOR EXCHANGE—$50 DIAMOND RING FOR small cash register or horse. P. E. TOGGERY, 612 S. Main. Broadway 371.

FOR EXCHANGE—WILL TRADE DIAMOND RING, over carat, for furniture. Address R, box 414, TIMES BRANCH OFFICE.

FOR EXCHANGE—HAVE TWO REDONDO VILLA lots, $250; will exchange for automobile or what have you? Phone MAIN 3778.

FOR EXCHANGE—DROPHEAD SINGER SEWING machine for violin. PHONE 28587.

MONEY TO LOAN—
Real Estate and Improvements.

TO LOAN—REFERENCE FIRST NATIONAL BANK.
F. A. PATTEE,
607 Story Bldg. F6478. Main 1969.

MONEY TO LOAN—
I have $350 to loan for 1 year at 8 per cent. Must be A1 security.
EDWARDS & WILDEY COMPANY.
Main 9307. 515 Black Bldg., 4th and Hill. 10767.

MONEY TO LOAN ON REAL ESTATE—
Loans closed promptly from our own funds.
Building loans a specialty.
Sums to suit borrowers. F2325.
HUMPHREVILLE BROS. CO., 124 W. Fourth st.

MONEY TO LOAN—
$15,000 in amounts of $300 to $1000.
$45,000 in amounts of $1000 to $15,000.
City or country property. Lowest rates.
R. W. MOYER, 316 Title Insurance Bldg.
F5107; Main 1511. Fifth and Spring sts.

MONEY TO LOAN—
I have plenty of money for first mortgage, also make specialty of second mortgages and building loans. J. C. HOVIS, 236-7 Bradbury Bldg.

I HAVE MONEY TO LOAN IN THE FOLLOWING sums which must be placed at once. $1500, $4500 and $6000. Will consider only improved property. Apply GOODRICH REALTY CO., 2004 E. First st. Boyle 1182.

A LITTLE PRIVATE MONEY TO LOAN ON LOS Angeles and county security. Must be gilt-edge. Address P, box 580, TIMES BRANCH OFFICE.

TO LOAN—$1500, FIRST MORTGAGE ON PROPerty south or southwest. SAVAGE, 4117 Wall st. Phone 29079.

MONEY WANTED—
Real Estate and Collaterals.

WANTED—MONEY—
APPROVED MORTGAGES FOR SALE.

$800—3 years, 8 per cent., on two lots on Carlson Court, near Echo Park ave., value $1200.

$900—1 year, 15 per cent., second mortgage on 12-room flat building on 52nd st., between Main and Moneta, valued at $8000, subject to first mortgage $3500, 3 years, 8 per cent.

$1000—3 years, 8 per cent. net, on income property in Hollywood, security two for one. We have sold 39 of these loans.

$1000—3 years, 8 per cent., lot 50x135, improved with 6-room house on 56th st., near Santa Fe ave., Huntington Park; valued at $2850.

$1500—3 years, 7 per cent., on lot 50x150, valued at $1200, with fine 5-room modern bungalow with part hardwood finish, costing $2300; total value $3500. Located in Hollywood, near Wilton place and La Mirada ave.

$1500—3 years, 8 per cent., secured by 2 acres of 12-year-old oranges, with 3-room house, located on boulevard in center of La Canada; value $4300. Excellent moral risk.

$1800—3 years, 8 per cent., on modern 6-room bungalow on 38th st., near Western ave., value $3800. We have sold 32 of these mortgages.

$5500—3 years, 7 per cent., on lot 40x120 on Ingraham st. near Witmer, improved with 10-room house; value $15,000.

$38,500—3 years, 8 per cent., on brick apartment building on Wall st., between 5th and 6th, valued at $80,000. Leased for $505 per month.

MATTHEWS & MATTHEWS,
The Leading Mortgage Brokers,
329 Douglas Bldg., Cor. Third and Spring sts.

WANTED—MONEY ON FIRST MORTGAGES—

$800—3 years, 8 per cent., on lot 50x100 on cor. Apex ave. and Duane st., with a good 4-room cottage; value $1900.

$800—3 years, 8 per cent.; lot 50x100 on Sloat st., Boyle Heights, improved with store building and rooms in rear; value $2000.

$1250—3 years, 8 per cent., on lot 40x135, on 75th st., near Main st., with fine 5-room bungalow; value $2750.

$1400—3 years, 8 per cent., lot 40x129, on 74th st., near San Pedro street, with fine six-room bungalow; value $2800.

$1600—3 years, 8 per cent., on lot 40x130, on Dalton avenue, near West 37th place, with a fine six-room bungalow, value $3500.

$5500—3 years, 8 per cent., lot 50x145, on Monte Vista st., between Avenues 52 and 53; with fine new flat building, four flats, value $11,000.

$20,000—3 years, 8 per cent., on lot 55x137, on corner Moneta avenue and 52nd st., with 3-story brick building, stores below and apartments above. New building. Value $40,000.

$36,000—3 or 5 years, 8 per cent., on lot 44x144, on Fifth st., with a magnificent 4-story in front and 5-story in rear, brick apartment-house, 102 rooms, leased 10 years at $675 month; value $90,000.

CONSOLIDATED MORTGAGE COMPANY,
310 Douglas Bldg. Phone Main 783.

WANTED—MONEY. FIRST MORTGAGES.
JNO. P. REED COMPANY,
218 O. T. Johnson Bldg.
Phones—10723 or Broadway 5023.
At 7 and 8 per cent. loans.

$1000—Normandie, W. 55th, bungalow.
$1500—W. 51st near Vermont, new, 6 rooms.
$1800—Jefferson, Arlington, new, 6 rooms.
$2100—St. Andrews, W. 2nd., new bungalow.
$2500—Carondelet, Westlake, 7 rooms.
$2500—La Salle, Vermont Square, 7 rooms.
$3000—Oxford, Berkeley Square, paved, 60 feet.
$3000—Near Alvarado, W. 8th, large house.
$3500—Brighton, W. Adams, large house.
$3500—W. 30th, Hoover st., 10 rooms.
$4000—Burlington near W. 5th, house.
$4000—Washington, Hobart, large house.
$4500—Mansion, Van Ness, Wilshire.
$4500—Rampart blvd., W. 6th, 9 rooms.
$4500—Wilshire, Kingsley, new residence.
$5000—Bonnie Brae, W. 3rd, 21 rooms.
$5000—Westlake ave, at W. 7th, house.
$5500—Adams, Hoover, mansion.
$6000—Occidental blvd., W. 5th, mansion.
$6000—Faces W. 6th st., opp. park, 11 rooms.
$6500—At W. 9th, Grattan, large house.
$7500—Corner mansion, W. 6th, Berendo.
$10,000—$25,000 residence, faces Westlake.
$10,000—Faces W. 7th, paved, brick building.
$15,000—$35,000 mansion, Occidental blvd.
$35,000—Corner brick building, heart Westlake.

WANTED—

INVESTORS

CAN SAFELY PLACE MONEY
IN CAREFULLY SELECTED
FIRST MORTGAGE LOANS
ON IMPROVED CITY PROPERTY
Through

SHORE BROTHERS COMPANY,
206-207 SECURITY BLDG.
Broadway 7762, A4537.

WANTED—
$11,000, 7 PER CENT.
Beautiful home, ½ block off Wilshire Blvd. We only want this money for 18 months, but the property is well worth $25,000 on the most conservative estimate.
J. Y. BLAIKIE,
A2588. W. H. ALLEN & SON, Main 1263.
216 Douglas Bldg. Established 1888.

WANTED—$5000, 7 PER CENT., ON NEW AND modern cement dwelling in N. Wilshire.
$11,000—7 per cent., on $25,000 modern dwelling on Alexandria near Wilshire.
$15,000—7 per cent., on $40,000, walnut grove, near Downey.
$15,000—8 per cent., on 46-acre 12 year old, $60,000 orange grove near Cucamonga at Santa Fe Ry. station.
$30,000—8 per cent., on $120,000, 600 alfalfa ranch.
F. A. PATTEE,
607 Story Bldg. Main 1980; F6748.

WANTED—MONEY.
$10,000—3 years, 7 per cent., on elegant new 3-story, 40-room apartment-house near Exposition Park. Value $22,000.
$5000—3 years, 7 per cent., on 3-story, 21-room apartment-house near 2nd and Bonnie Brae. Value $15,000.
AMERICAN MORTGAGE COMPANY,
611-13 S. Hill st.
16345. Phones. Broadway 2468.

WANTED — I AM A MORTGAGE BROKER AND have an application for loan of $36,000, 3 to 5 years, 8 per cent., on 5-story brick apartment-house, value $90,000, which I cannot place before my option expires, to wit, May 31st. To any one who will temporarily make this loan until I can sell the mortgage, I will pay a commission of $500 and the 8 per cent. interest while money is out. Address T, box 73, TIMES OFFICE.

WANTED— VALUE.
$15,000—7; brick bldg., near Main, Jefferson $40,000
$6500—8; 11 acres, Venice $17,000
$4000—8; 50x145, 7 rooms, cor. 4th $10,000
$3000—8; 50x138, 6 rooms, business cor. $7500
$2000—8; 5-acre imp., Crescent, excellent loan $5500
F4137; Main 8240. CHAPPEL, 417 Lissner Bldg.

WANTED—$2500 AT 7 PER CENT., ON HIGH class bungalow, good section of city. Principals only. Address R, box 411, TIMES BRANCH OFFICE.

WANTED—TO DISCOUNT 2 TRUST DEEDS FOR $500 each. Payable $15 per month. Property sold for $3000. First mortgage $1500. C. S. PHILLIPS, 345 Douglas Bldg.

WANTED—FOR SALE—$150 FIRST MORTGAGE, payable 2½ years, on or before; close-in lot, sold for $1500. GEO. H. HAINES, 303 Frost Bldg.

WANTED—$3000 ON 11-ACRE ORANGE GROVE close to Whittier; cash value about $15,000. This is a choice loan. M. E. HANLEN, 325 Story Bldg. F2705.

WANTED — $3500, 3 YEARS AT 7 PER CENT., from private party, no brokers. First mortgage on house and lot, worth $8000. Address R, box 395, TIMES BRANCH OFFICE.

WANTED—$1750, 8 PER CENT., ON NEW MODern 6-room bungalow, S.W., occupied, lot 40x145 to alley, paved street, 2 car lines. Value $4000. Call A4203. 1008 UNION OIL BLDG.

WANTED — TO BORROW $4000, 8 PER CENT., FIRST MORTGAGE ON GOOD RENTAL PROPERTY. GARVANZA 658, F5226.

WANTED—$6000 AT 7 PER CENT., ON PROPerty worth $25,000, at Wilmington. Call A3807, Main 2026. HAY & HARDWICK, room 815, Trust and Savings Bldg.

WANTED—$600 ON LOT 100x250, SIERRA MADre; value of lot $2000; gilt-edge loan. I. M. COSTELLO, 804 Bryson Blk.

WANTED—$6000 AT 7 PER CENT., ON PROPerty worth $25,000, at Wilmington. Address Z, box 190, TIMES OFFICE.

WANTED—$2200, 8 PER CENT., WILSHIRE UNrestricted lot, on car line.
MR. WOOD, A5861, Main 636.

WANTED—$1600 ON NEW BUNGALOW.
A. L. DAVISON,
F1221, M. 3224. 420 Security Bldg.

WANTED—$8000 FROM PRIVATE PARTY, A1 SEcurity, good interest, no commission, for 3 years. Address Z, box 296, TIMES OFFICE.

WANTED—$1500, 7 PER CENT., PRIVATE party, on $5000 home in Vermont Square. PHONE VERMONT 1817.

WANTED—$2500 AT 7 PER CENT., FOR 3 YEARS, on house and lot, on 30th st., valued at $6000; insured for $3000; no commission. Phone A2490.

WANTED—$4500, THREE YEARS, AT 8 PER cent., close house and lot, dandy loan. Place in escrow. C. S. PHILLIPS, 345 Douglas Bldg.

WANTED—$4000 FOR ONE YEAR, HIGH RATE of interest; improved city property; income. Worth $10,000. 219 UNION OIL BLDG.

WANTED—$350, LOT, MANHATTAN BEACH, worth $1000. I. M. COSTELLO, 304 Bryson Blk.

STOCKS AND BONDS—
Mortgages.

CLIENT MUST HAVE CASH. WILL SACRIFICE Athletic Club membership, $100, due paid till July. Also 2500 Western Building and Investment. (Strong & Dickinson.)
J. A. S. FURLONGE CO.,
209-10-11 Wright & Callender Bldg. F6049.

THE UNDERSIGNED DESIRES TO PURCHASE TEN bonds, or any part thereof, of the Sierra Madre Water Company. Submit offers in writing not later than June 1, 1914. J. F. JACK, Trust Officer, Title Insurance and Trust Company, Los Angeles, Cal.

BUY AND SELL STOCKS AND BONDS, LISTED and unlisted. Quick action. JOHN C. RUPP, 232 H. W. Hellman Bldg. Member Los Angeles Stock Exchange.

WANTED—STREET IMPROVEMENT BONDS. SEND details and lowest cash price. 661 EIGHTH ST., Riverside, Cal.

FOR SALE—650 SHARES CITY BUILDER'S STOCK, please make offer. Address ARDO PETERSON, 4270 S. Vermont.

WANTED—LOS ANGELES INVESTMENT CO. GOLD notes. A. C. WAGY, 205 Hibernian Bldg. F2830.

STOCKS AND BONDS—
Mortgages.

FOR SALE—$1000 L. A. NOTE, 91; 10 CONSOLIdated Realty, $35; Commonwealth, 4½; Big Blue, 5½; Gibraltar, 1½; Home Builders, 50; Steifer, 1.15; Bower Motors, 11; Southern California, 6 1-4; Pick and Drill, $3.50. WILL BUY HOME MAKERS, 5c cash. L. A. gold notes, 90; Southern California, 5½; Alaska Investment Development, 3 1-4; Original, 10; Funding, 15½; First National Security, 2½; Pacific, 18. LINDENBAUM, 335 Security Bldg. 12338.

STOCKS. BONDS.
WANTED.
$1000 to $3000, L. A. Inv. P.D. Gold Notes, 91.
$800 to $2000 L. A. Inv. 6 p.c. notes, 85.
$300 to $800 L. A. Inv Home Makers notes, 78.
5000 to 30,000 Home Makers stock, 5 3-8c.
Cash on delivery.
A. H. WOOLLACOTT,
Member L. A. Stock Exchange,
261 I. W. Hellman Bldg.
A3641. Main 4698.

FOR SALE—HOME MAKERS, 5½c; CALUMET and Copper Creek, 40c; L. A. Investment, 75c; Home Builders, 40c; Big Blue, 5¾c; P. B. Steifer, $1.15; Submarine, 1c.
WE WILL BUY:
Home Makers, 5 1-4c; L. A. Investment, 70½c; Funding, 15¼c; Pick and Drill, $2.75; Pan-American Oil; all kinds gold notes. WILLARD, 628 S. Spring. A4515.

FOR SALE—FOR A SAFE INVESTMENT BUY Motor Truck and Terminal Company stock, par value $100 per share; for a quick sale will sacrifice a few shares at $70 per share. The principal stockholders of this company are C. Modini Wood, Joy B. Clark and Benjamin Johnson. For full particulars address Z, box 282, TIMES OFFICE, giving name and telephone number.

FOR SALE—
Miscellaneous.

FOR SALE—GENUINE BARGAINS IN HOUSEHOLD goods. Biggest values on the market. See these goods before you buy. Big savings possible. Goods on sale until sold out.
$1.00 Cocoa brush door mat 70c
$1.50 wash bowl and pitcher $1.10
$2.00 stand, solid oak $1.35
$3.50 arm rocker $2.50
$4.50 iron frame bed spring $3.50
$5.00 kitchen cabinet, roomy bins $3.75
$7.00 iron crib, drop side $5.00
$7.50 leather seat rocker $5.50
8.00 extension table $6.75
$11.00 velour couch $8.50
$12.50 refrigerator, white enamel $8.75
$13.50 colonial rag rug, 9x12 size $10
$19 buffet, French mirror $15
$25 Haviland dinner set $18.50
$32.50 parlor suite, 3 pieces $23.50
OVERELL'S, 700-708 S. Main st.

FOR SALE—YOUR UP-TO-DATE PRINTING.
1000 well-printed linen letterheads $3.00
1000 well-printed business cards $1.00
1000 20-lb. "BOND" letterheads, all colors $2.50
500 6¾ XXX white envelopes, $1.75; 1000 .... $2.50
500 6x9 circulars, $1.75; 1000, $2.25; 10,000 .... $8.00
500 billheads, statements, contracts, etc. $1.75
1000 typewritten letters (say) 300 words $5.00
25 copperplate invitations or annce'ts $2.00
500 sheets blank typewriter paper, 75 envs. $0.50
500 milk, meal, cigar, theater tickets $1.75
100 name calling cards, 25c; rough linen $0.50
Million cards for printers at $0.30
3 stores, rapid work, 6 presses.
PANAMA PRINTING PLANT, 212 Mercantile Place and 542 S. Hill.

FOR SALE—
PAINT! PAINT! PAINT!
$2.25 values in remaining colors of Lowe Bros., Sherwin Williams and Acme House Paints going at $1.25. Lowe Bros. interior $3 enamels in colors at $1 per gallon, our regular line of house paint, all colors, $1.50; interior oil varnish, stain and floor paint, $1; shingle stain, all colors, 50c in cans; 45c in barrels; nearly all brands of varnish at 25 per cent. off. Chi-Namel paint, wall colors, $2.25, values at $1; black graphite roof paint, $1 values at 50c, in cans; barrels 45c. Red, green and gray roof paint, $1 gallon; raw and burnt umber, burnt sienna and chrome yellow, ground in oil at 10c a pound; 7½c in barrels. WHITING-MEAD CO., Ninth and Maple.

FOR SALE — NEW AND SECOND-HAND CAROM and pocket billiard tables; bowling alleys and accessories; bar fixtures of all kinds; easy payments. We trust the people. THE BRUNSWICK-BALKE-COLLENDER CO., 331-333 E. Third st., Los Angeles.

FOR SALE—WALL BOARDS.
Cheaper and neater than plaster; any one can apply it; 2 and 2½ cents per foot; 1000 new doors, $1.25 each; screen doors, 75 cents and $1. Cheapest place in the city to buy lumber. WHITING-MEAD CO., 9th and Maple.

FOR SALE—FIXTURES, IN PART OR COMPLETE, for restaurant, delicatessen, grocery, lunch counter, tailor shop, cigar stand, barber chair, and mirrors; showcases, office desks, chairs, rugs, linoleum; household furniture; new location. 1619 S. MAIN. L. C. SKEELS.

FOR SALE—
CLASSIFIED REAL ESTATE ADVERTISEMENTS in the Sunday Times must be received before 8 p.m. Saturdays. Classified "Want Ads." etc., will be accepted until 11 p.m. Saturdays.

FOR SALE—MUST SELL IMMEDIATELY. PHYSIcians' office outfit. X-ray coil, Waite Bartlett static machine. Vibrators, shaking horse and chair. Price no object. PROFESSIONAL SUPPLY CO., 415 W. Fifth.

FOR SALE—ROOFING PAPER.
Ready to lay from $1 per roll up, 85-lb. red sanded roofing, $2.10; new corrugated galvanized iron at $3.75 per square, all lengths. These prices are 25 per cent. under the market. WHITING-MEAD CO., 9th and Maple.

FOR SALE—
Wall and show cases. We manufacture any and all kinds of store fixtures. Our prices are right. Present this ad today for 2 per cent. discount.
HARDELINE-BREUNLE CO., INC.,
A5668. 818 S. Los Angeles st.

FOR SALE — OR EXCHANGE — $230 CHATTEL mortgage, payable at $20 month at 1 per cent.; also Victor phonograph and 54 records, cheap. 1317 LOS ANGELES ST.

FOR SALE — OR RENT; LARGEST ASSORTMENT invalid wheel chairs, physicians' hospital and nurses' supplies; Shelton vibrators. PROFESSIONAL SUPPLY CO., 415 W. Fifth.

FOR SALE — TENTS THAT ARE TENTS, WE make them, all weights; have some slightly used. WISE & DOWNIE, 508 East Seventh street. Phone Broadway 2169.

FOR SALE—SAFES.
Safes, bought, sold and exchanged. Cash, credit or trade. All sizes. All prices. DESK AND SAFE EXCHANGE, 117 S. Broadway.

FOR SALE—NEW SECOND-HAND TANKS, TANKS. Save 30 to 50 per cent.
For house use or storage, oil or water. Ranch tools, pumps, engines. DEMMITT, 120 N. Main.

FOR SALE—100 SHARES CONSOLIDATED SEcurities Company stock, reason for selling leaving the city. Terms, cash. Look this up and make me offer. Address Z, box 175, TIMES OFFICE.

FOR SALE—SECOND-HAND SAFE, INSIDE MEASurements 26x19x16; $60. Several other good second-hand safes. ANDERSON, 394 S. Los Angeles street.

FOR SALE—DON'T SCRATCH, USE ATTIG Eczema, Pile ointment. Once used you will recommend it. 50c. 325 CONS. REALTY BLDG.

FOR SALE — SODA FOUNTAIN AT HALF PRICE. No room. Must sell. Phone Sunset GLENDALE 477J, Home GLENDALE 1552.

FOR SALE — SHOWCASES, SODA FOUNTAINS, largest stock in the west. WEBER SHOWCASE & FIXTURE CO., 316-22 S. Los Angeles st.

FOR SALE—NEW AND SECOND-HAND TENTS AT SCOTTY'S PLACE, 135 and 267 S. Los Angeles street. Main 3326.

FOR SALE — FIREPROOF AND BURGLARPROOF safes, large stock. Safes for exchange. SHEALY SAFE CO., 212 S. Hill st.

FOR SALE—WHEELBARROWS LESS THAN COST; over-stocked. 408 E. THIRD. Broadway 3954; Home A3504.

FOR SALE—$30 CHECK PROTECTOR $15. REMington typewriter $15. 804 TRUST BLDG., 6th and Spring.

FOR SALE — DOCTOR'S OPERATING TABLE, good as new, taken in on debt; cost $125 new. Will take $40. Phone VERMONT 1457.

FOR SALE—FIREPROOF SAFES, CHEAP. 353 S. LOS ANGELES ST. Stanley.

FOR SALE—STEAM TABLE, IN GOOD CONDITION. 35 E. COLORADO ST., Pasadena.

FOR SALE—

For quick action, drop answers to Times "Liners" in Times' letter boxes in downtown office buildings. The locations of the boxes are printed in the first column of The Times "Liner" section.

FOR SALE—
Furniture.

FOR SALE—
TO THE HIGHEST BIDDER.
The furniture, carpets and furnishings of The Winfield Aparts. located at 1514 Winfield st. Also five-year lease at an exceptionally attractive figure.
Sealed bids will be received up to and including Wednesday, May 27, and must be accompanied by check of $160, which will be refunded to the unsuccessful bidder.
By order of Arnold Estate,
CHAS. ATKINSON, Trustee,
503 International Bank Bldg.
Corner Temple and Spring streets.

FOR SALE—LEAVING, CONTENTS ELEGANT 10-room home, furnishings new, magnificent colonial Circassian walnut set; mahogany, large Turkish leather rockers, davenport, brass bed, fumed oak dining set; rugs, porch furniture; sewing machine; Kohler-Chase player piano, refrigerator, everything for home; selling by piece; big sacrifice. 1400 CONSTANCE ST. Take Pico Heights car. Phone West 5595.

FOR SALE—SACRIFICE. SACRIFICE.
COMPLETE FURNITURE AND FURNISHINGS OF A 6-ROOM BUNGALOW FOR SALE AT A BARGAIN PRICE. ABOUT $1000 WORTH FOR $375 CASH. FURNITURE WAS PURCHASED ABOUT 3 MONTHS AGO AND IS LIKE NEW. PARTY CAN HAVE RENTAL OF HOUSE IF DESIRED. MUST BE SEEN TO BE APPRECIATED. 2322 WEST 31ST ST. PHONE WEST 385.

FOR SALE — EXCELLENT RECENTLY PURchased household furniture including Stickley, Circassian, mission, white enamel, also new range, refrigerator, rugs, drapes, mahogany Everett piano. Leaving. Call quickly. 436 S. VAN NESS.

FOR SALE—BIG AUCTION STORAGE HOUSEHOLD goods, furniture, boxes, barrels, trunks, suit cases, etc., at Bekins' fireproof storage warehouse, 1335 S. FIGUEROA ST., today, Friday, May 22, 10 a.m. Strouse & Hull, auctioneers.

FOR SALE—MAHOGANY DINING AND BEDROOM suites, oak living-room suite, kitchen equipment. Phone mornings, 556914. No auctioneers.

FOR SALE—SOLID OAK, BIRDSEYE MAPLE AND mahogany furniture of five-room bungalow. 541 E. AVE. 39. Take Griffin ave. car to Ave. 39.

FOR SALE—
Furniture.

FOR SALE—10 ROOMS OF GOOD FURNITURE, rugs, beds, and linen, at 950 BLAINE ST., off W. Ninth. $250 cash.

FOR SALE—FURNITURE PRIVATE HOME, CHEAP. PHONE 579198.

OFFICE EQUIPMENT—
For Sale, Exchange, Wanted.

FOR SALE—OFFICE EQUIPMENT. BIG TRADES in second-hand office furniture taken in exchange; sectional bookcase and filing cabinets. See us today. WEBER SHOWCASE & FIXTURE CO., 316 to 322 S. Los Angeles st.

FOR SALE—BIG OFFICE SAFE, DOUBLE DOORS inside and out, cost $225; will sell cheap. Also flat-top oak office desk. Call 516 GRANT BLDG. Thomas.

FOR SALE—BARGAINS IN NEW AND SECONDhand desks. Phone E. R. SPELLMAN DESK CO., 751 S. Spring. Bdwy. 7783.

FOR SALE—OFFICE FIXTURES, LEADED AND frosted glass partitions, oak desks. A2318, MAIN 6278. 330 S. Hill st.

FOR SALE—LARGE DOUBLE FLAT, SMALL ROLL top oak desks, some bungalow furniture. 65702.

FOR SALE—$30 CHECK PROTECTOR, $15. 804 TRUST BLDG. Sixth and Spring.

THINGS ON WHEELS—
All Sorts.
Automobiles.

THE SPECIAL EDITION
OF OUR EXCHANGED CAR BULLETIN IS OUT, MAY 23.
ALL CARS ON HAND GREATLY REDUCED FOR A LIMITED TIME DURING THIS SPECIAL SALE. SEND FOR ONE.
LOCOMOBILE CO. OF AMERICA,
PICO ST. AND GRAND AVE.
MAIN 5088. F2875.

FOR SALE— ENGINES.
1911 Franklin, 28-h.p. Walkasha, 45-h.p. Beaver "30." Hupmobile "20." Ford "20." Also many others.
AUTO EXHIBIT AND SUPPLY CO.,
1130 South Main st.

IF YOU WANT TO BUY OR SELL NEW OR SECOND hand autos you owe it to yourself to call, phone or write for our little pamphlet "Valuable Facts."
GUARANTEED AUTO CO.,
J. WARREN BOWMAN,
A1082. 1055 S. Olive st. Main 3001.

WHEELS—PLEASURE CAR AND TRUCK WHEELS rebuilt, repaired, trued up. Demountable rims applied. Quick service. PHINEAS JONES & CO., OF CALIFORNIA, 1625 S. Los Angeles st. Phones: Home 25491. Broadway 7417.

FOR SALE—BAKER ELECTRIC ROADSTER, FULly equipped; new batteries; top windshield, speedometer, etc. Cost new $1950. Worth $1000. Will sell for $600. Apply between 12 and 1 o'clock. CHAS. P. KITTS, 252 South Spring st. Phone 10649; Main 8415.

WANTED—TO PURCHASE GARAGE MACHINERY, all or any part, lathe, drill, motor, milling machine, compressor and small tools. Must be in good condition. Answer promptly. Address VZ, box 82, TIMES OFFICE.

FOR SALE—WILL SACRIFICE 1912 5-PASSENGER, fore-door Mitchell 30, fine condition, fully equipped, all new tires, fast and powerful. Best buy in the city, ($550.) 104-106 N. LOS ANGELES ST. Broadway 3518. A5476.

FOR SALE—1913 FORD TOURING CAR IN SPLENdid condition, fully equipped, including seat covers and Master vibrator. Call or phone AMERICAN EVER-READY WORKS, 412 E. Ninth st. A4353, Broadway 3757.

WANTED—TO PURCHASE 1914 AUTO. MUST BE standard make. Will give clear property and some cash if necessary; prefer 5-passenger; will trade value for value; no old cars considered. Main 2895. FOWLER, 345 Bradbury Bldg.

FOR SALE—WILL TAKE HALF CASH, BALANCE good real estate for brand new high grade exceptionally handsome 6-cylinder 5-passenger; price $3300. Address PF, box 571, TIMES BRANCH OFFICE.

$100 DOWN AND BALANCE ON VERY EASY monthly terms for my 1912 ROADSTER. This car has electric lights, starter, etc. Real snap. Call THE BRANT MOTOR SALES CO., 210 W. Pico, near Hill.

NEED MONEY; MUST SACRIFICE BEAUTIFUL 30 h.p. 5-passenger foredoor touring car, fully equipped with top, windshield, speedometer, prestolite, etc., for $450; car exactly worth $750. Rear, 432 WEST PICO.

WILL TRADE CLASSY 1913 PULLMAN SIX, best condition, electric lights and starter; all new tires; for the best clear lot or first mortgage in the city offered me today. Broadway 1133. F1252. 500 MARSH-STRONG BLDG.

FOR EXCHANGE—HAVE TWO 5-PASS. AUTOS; also 7-pass.; want real estate, L. A., prefer lots or paper; would add cash or assume if good. C. S. PHILLIPS, 345 Douglas Bldg.

WE SELL BETTER TIRES FOR LESS MONEY; autos, auto parts, coils, etc. Guaranteed vulcanizing. AUTO WRECKING EXCHANGE, 714 E. Seventh st. Broadway 7994.

WANTED—FORD OR OTHER LIGHT 5-PASSENger car for $800 equity in Highland Park corner lot. McCARTHY, 835 H. W. Hellman Bldg. Phone 14393.

WILL SACRIFICE MY 1913 HUPMOBILE TOURing car. This is a real bargain. Call THE BRANT MOTOR SALES CO., 210 W. Pico, near Hill.

WANTED — ROADSTERS AND TOURING CARS; will pay highest cash prices. W. M. HEALY CO., 104-106 N. Los Angeles st. A5476, Broadway 3518.

FOR EXCHANGE—WANT LATE MODEL TOURING auto, have clear lot, Vermont ave, $1200; also house, 59th and Hoover, $3000; will take automobile. Address box 37, TIMES OFFICE, Pasadena.

FOR SALE—FORD, MY 1913 TOURING CAR, fully equipped, with Master Vibrator, lights and 1914 license number. Tires in fine shape and will sell very cheap for cash. Call 1129 W. 51ST ST.

FOR SALE—CHEAP, MODEL "17," 5-PASSENGER Buick, 40-H.P., fine running order, just been overhauled. L. HOSLER, 57250, Hollywood 59.

WANTED—ROADSTER IN FIRST-CLASS RUNNING order. Don't care how the paint looks, will pay $100 down, balance $30 per month. Phone SOUTH 294. 22585.

1912 FIRESTONE COLUMBUS, 5-PASS., FINE CAR, for little money. Call and see it. 1034 S. LOS ANGELES ST.

WILL PAY $400 CASH FOR 1913 FORD TOURING car. Must be in good condition. T. W. YOUNG, 1228 W. 36th place. Phone West 4835.

WILL SELL MY BRAND NEW 1914 TOURING CAR on very low terms. This car is new, has never been sold. Call THE BRANT MOTOR SALES CO., 210 W. Pico, near Hill.

WANTED—5-PASSENGER OVERLAND OR 28-H.P. Buick, equipped with electric starter. Must be 1914 model. Call 232 SECURITY BLDG. Phone F0332.

FOR SALE—$400. 1912 FORE-DOOR, 20-H.P., 5-passenger Studebaker, in A1 condition. Want Studebaker roadster. 926 W. 3RD. Broadway 1333.

FORD ROADSTER, 1913 MODEL, K. W. MASTER vibrator; car has been driven 2000 miles. Rear, 3751 MAPLE.

FOR SALE—5 OR 7-PASSENGER PEERLESS CAR, in first-class condition. Will sacrifice, leaving city. Can be seen at VERMONT AVE. GARAGE, 54th and Vermont. $500 takes it. Anderson.

WANTED—1912-13 LIGHT TOURING CAR TO $750 for equity in lot southwest. Mortgage only $250. Phone MAIN 936. A5861.

FOR SALE—2 OR 3-PASSENGER RUNABOUT good order. Must sell this week. No junk. 1501 W. PICO. Wilshire 1377.

FOR SALE—$325; 5-PASSENGER, FORE-DOOR, 4-cylinder auto, good condition, $200 cash, balance terms. See car 3738 S. HALLDALE. Phone 77200.

GUARANTEED OVERHAULING, 4-CYLINDER CARS, $20; Fords, $10. McKINNEY, 121 W. 15th street.

$1215 CASH. MUST SELL IMMEDIATELY. MARmon cut down. Make good truck. Address R, box 409. TIMES BRANCH OFFICE.

WILL TRADE FOR DIAMONDS, MY 5-PASSENGER automobile in good condition, can be seen at PIPER BROS. & AUSTIN, 1154 S. Main st.

WANTED—5 OR 7-PASSENGER CAR, WILL NOT pay over $400 cash; no junk. 328 EAST 24TH. Call for CAPT. C. S. JENKINS.

WANT AUTO, 5 OR 7-PASSENGER, IN EXCHANGE for 25 acres land, clear. By OWNER, A1507, South 4094.

FOR SALE—MY 1907 7-PASSENGER PACKARD, newly painted and overhauled. Cash $650, 2423 W. 9TH ST.

1912 MITCHELL, RACY ROADSTER, GOOD TIRES and paint, good city car. 1034 S. LOS ANGELES ST.

FOR SALE—PACKARD 18, 5-PASSENGER, 1909 car. Recently thoroughly overhauled. In first-class condition. For sale at a bargain. BAKER IRON WORKS, 950 N. Broadway.

WANTED—A 1910 OR '11 LIGHT CAR FOR A city lot and some cash. Address P, box 576, TIMES BRANCH OFFICE.

FOR EXCHANGE—FOUR GOOD LOTS IN HOUSton, Texas, value $900, clear, for good fully equipped car. Address Z, box 149, TIMES OFFICE.

1912 DURO RACY ROADSTER, 35, SPEED AND power, all you want. 1034 S. LOS ANGELES ST.

1913 REO, 5-PASS. CAR, SAME AS NEW, MUST have money and will sacrifice. 1034 S. LOS ANGELES ST.

FOR SALE—AT A GREAT SACRIFICE, 1914 LITtle Six Premier, never been used, no trades. Address Z, box 212, TIMES OFFICE.

1912 MARATHON, MUST SELL TO SETTLE DEBT. Call and make offer. 1034 S. LOS ANGELES ST.

HAVE PAYMENTS, WELL SECURED, COMING IN, also swell lot. Want classy automobile. P. O. BOX 1254, Los Angeles.

WILL PAY SPOT CASH FOR YOUR CAR OR SELL on commission. Buyers waiting. Quick sales. No charge unless sold. 951 S. FLOWER.

FOR SALE—BUICK ROADSTER, 1911 GRAYBIRD, a classy little car. Only $325. See BETZ, 535 W. Eighth.

HAVE 1 1913, 4-PASSENGER AUTOMOBILE FOR sale cheap. See FRANK VERBECK, 1144 S. Hope or call F5047. Main 3459.

FOR SALE—STUTZ RACER, SAME AS EARL COOPer's, $800. 453 N. BEAUDRY.

WANTED—FOR CASH, 1912 OR '13 STUDEBAKER, Hupmobile or Hudson. 951 S. FLOWER.

WANTED—FORD, 5-PASSENGER, FOR EQUITY IN El Segundo lot. 435 Van Nuys Bldg. R2482.

FOR SALE—2-TON TRUCK, FINE CONDITION; must sell. 528 SAN PEDRO ST.

$550—OAKLAND 45 IN PINK OF CONDITION. 621 S. BROADWAY, room 1.

TOURIST PARTS FOR 2-CYLINDER TOURIST. 709 S. OLIVE.

TRUCK, 1½-TON, 1912, PERFECT CONDITION, $250 down, $40 month. 916 S. LOS ANGELES.

$150, FIVE-PASSENGER FORD, MODEL N, EXPOSITION DYE WORKS, 3821 S. Vermont Ave.

CHEAP AUTOS, 1910 TOURIST AND 1912 BRUSH, $175 each, cash or terms. 709 SO. OLIVE.

VERY LATE MODEL FOREDOOR ROADSTER, $200 down, $35 month. 916 S. LOS ANGELES.

AUTOS, PARTS, ENGINES, TIRES, ETC., SOLD, exchanged. METZ, 921 S. Main. F1958.

THINGS ON WHEELS—
All Sorts.
Automobiles.

OUR MAY BULLETIN
Is Devoted Entirely to
description of rebuilt
Locomobile and other
High grade motor cars.
It contains detailed
specification of each car,
together with the price.
You actually owe it
to yourself to send for
This bulletin before purchasing
Any type of car.
THE LOCOMOBILE CAR OF AMERICA,
Main 5988. Pico at Grand. F2875.

I HAVE A GOOD OPENING FOR A
GARAGE and AUTO SUPPLY
Best location in California and no competition, 16 miles from city on main line to one of the fastest growing young cities west of Chicago.
C. FRED CUMLEY.
Room 202,
Washington Bldg., Third and Spring sts.

FOR SALE—PAIGE 36, 1914 MODEL, A CHANCE to buy a slightly used car at a reduced price; this car has been used for a demonstrator for a short time, and has always been kept in the pink of condition, and is equal in every way to a new car, including the service guarantee, which goes with it; a chance to save $340 and get a car which contains all the latest electrical equipment of the highest grade. THOMAS MOTOR CAR CO., 11th and Flower. Main 8880, 60388.

WANTED—AUTOMOBILE MECHANIC, MUST BE familiar with Studebaker, Fords and average cars. Must have tool kit, and be steady, and reliable in every way. Permanent position to such party, salary in proportion to present conditions, with advancement to one who can make good. Give reference and experience, also state age. Address Z, box 297, TIMES OFFICE.

WE WILL SELL YOUR CAR ON 5 PER CENT. COMMISSION, OR WILL PAY CASH FOR IT OURSELVES, OR WE WILL TRADE IT FOR A NEW ONE. SEE US IF YOU WISH TO GET RID OF YOUR OLD CAR. CALL THE BRANT MOTOR SALES CO., 210 W. PICO, NEAR HILL.

WE LOAN YOU MONEY ON YOUR CAR; OUR rates are the lowest; quick work; and everything strictly confidential. Call with car at our Main Office, 500 Marsh-Strong Bldg.
GILBERT & GILBERT,
Broadway 1133. F1252.

FOR SALE—7-PASSENGER 1913 CADILLAC IN perfect condition; all new tires, extra tire, seat covers, electric horn, electric lights and self-starter. Will sell at a bargain. Must sell quick.
EARL A. MAGINNIS,
159 South Hobart blvd.
568179. Main 3130.

WANTED—TOMORROW MORNING BETWEEN 9 AND 11 O'CLOCK, AT 1317 MILLARD AVE. THE BEST 1912 OR LATER, FIVE-PASSENGER, TOURING CAR $400 CASH WILL BUY. H. MILLER.

WILL SELL MY LATE MODEL MERCER RACER roadster. Car same as new. Electric lights, etc. Has over $500 worth of extra equipment. If you are looking for a real bargain call THE BRANT MOTOR SALES CO., 210 W. Pico, near Hill.

WANTED—A 1914 AUTOMOBILE. AM WILLING to pay $1000 cash. Only cars in first-class condition will be considered. Call with car. 618 W. 4TH ST., 8 to 10:30 a.m. Will deal with owners only.

FOR SALE — 1913 DETROITER, COMPLETELY equipped with electric lights, self-starter, demountable rims, etc.; only slightly used; looks and runs like new. Address PP, box 589, TIMES BRANCH OFFICE.

FOR SALE—BARGAIN HUNTERS AND DEALERS take notice, must sell at once, fine powerful 7-passenger automobile, mechanically perfect. Will sacrifice for immediate sale for $275. See car and owner at 4006 S. VERMONT.

FOR SALE—LOCO "20," ROADSTER, CHAIN drive, demountable rims, electric lights, distillate carburetor. Call 38079 or 237 E. AVENUE 52, before 8 or after 4.

WANTED—THE BEST LIGHT ROADSTER THAT $500 cash will buy. Will deal with owners only. Describe car completely. Address Z, box 266, TIMES OFFICE.

1912 OVERLAND ROADSTER, 30-H. P., THOROughly overhauled, fine shape. 1034 S. LOS ANGELES ST.

AUTO WRECKING, AUTOS AND CARTS CHEAP. $5 reward for information of cheap auto. 709 OLIVE. Main 5314.

GUARANTEED REPAIRING, LATHE WORK, MANUfacturing parts, cheaper, stronger than factory. 124 EAST 25TH ST.

1912 BUICK, ONE-TON TRUCK, 1912 AUBURN, one-ton truck. Time payments or will exchange for car. 1034 S. LOS ANGELES ST.

AUTO TIRES, VULCANIZING, CUT RATES. 500 tires to choose from, $2 to $8; bought, exchanged. AUTO TIRE STORE, 709 So. Olive.

FRANKLINS FOR SALE, SEVERAL REBUILT CARS that I will guarantee mechanically right. R. C. HAMLIN, 1040 S. Flower. 60249, Main 7877.

FOR ECHANGE — STRICTLY MODERN 5-ROOM bungalow on Gramercy place for automobile or any old thing. SOUTH 5866.

WANTED — AUTO REPAIR WORK AND LATHE work, 25c per hour. Expert foreman. PHONE 66310.

$1—DOLLAR TAXICAB COMPANY—$1.
F7654. Bdwy. 6500.
Rent touring cars with or without drivers.

MOLINE, 30, FOUR-PASS. CAR IN FINE CONDItion, price only $375. 1034 S. LOS ANGELES ST.

BEAUTIFUL REGAL UNDERSLUNG, LATEST model, $200 down, $35 monthly. 916 S. LOS ANGELES.

WANTED—TO BUY, FORD 5-PASSENGER, PAY $300 cash, 1912 to $360 on '13; immediately; leaving town; must be good shape throughout. Call A5191, BROADWAY 1984. Write 2101 E. 1st.

FOR EXCHANGE — CLEAR RESIDENCE LOT IN San Pedro for a 5-passenger automobile; must be in first-class condition. 319 W. 12TH ST. Main 4607. F5050.

1912 MAXWELL, ROADSTER, 26-H.P., VERY economical little car. 1034 S. LOS ANGELES ST.

WANTED—EITHER 4 OR 5-PASSENGER AUTOmobile, prefer Cadillac, would consider other if a bargain; will pay spot cash. State lowest price; no dealers. Address, XY, box 399, TIMES OFFICE.

WANTED—1914 FORD, IN FIRST CLASS CONDItion, will pay $200 cash and $40 month. Address R, box 405, TIMES BRANCH OFFICE.

1913 FORD ROADSTER, FULLY EQUIPPED, NEW tires.
1130 SOUTH MAIN ST.

FOR EXCHANGE—7-PASSENGER AUTO IN FIRST-class condition. Price $1200. Want lot, land or house. 1712 6TH AVE. Phone 74335.

1913 FIVE-PASSENGER, ELECTRIC LIGHTS, DEmountable rims, like new. 916 S. LOS ANGELES ST.

WANTED—
The best auto $100 cash will buy. Balance monthly. PHONE SOUTH 4154.

1912 CHALMERS, 36, SELF-STARTER, ELECTRIC lights, O. D. demountable rims, new paint. 1034 S. LOS ANGELES ST.

FOR SALE—1912 CHALMERS "30," 4-PASSENger, fully equipped.
1130 SOUTH MAIN ST.

IF YOU WANT TO TURN THAT AUTOMOBILE into money making real estate, see BROWN, at 424 W. Sixth st. F4144. Main 2932.

WANTED—A GOOD SECOND-HAND 5-PASSENGER automobile. Call at room 214 COLUMBIA TRUST BLDG., 313 W. Third st.

FOR SALE—4-TON GRAMM MOTOR TRUCK IN good condition. Ready for service. Apply 1256 SOUTH LOS ANGELES ST.

FOR SALE—CHEAP FOR CASH, HUDSON 33, IN fine condition; must sell this week. This is a snap. BROADWAY 7585.

FORD ENGINES TAKEN DOWN, ALL BEARINGS taken up with your help, $5. ADAMS, 1412 Bond.

OVERLAND LATE MODEL, FIVE-PASSENGER, easy payments, $35 month. 916 S. LOS ANGELES ST.

USED AUTO TIRES, LARGE STOCK; CHEAPEST IN town. 1450 CENTRAL AVE.

WANTED—LATE MODEL GASOLINE AUTO; GIVE swell electric, or lot, and cash. PHONE 52691.

For Hire—Automobiles.

HAVE THE BEST 2-TON TRUCK IN THE MARKET and will contract it out for any kind of hauling, rates very reasonable, from 8 to 24 hours. East 1958, or address Z, box 211, TIMES OFFICE.

$1 HOUR, NEW 5-PASSENGER, AUTO, EXPERIenced, careful driver, for sight-seeing and business. O. G. MAXWELL, 332 Parkman. Phone 54356.

ONLY $1 PER HOUR HIRES NEW 5-PASSENGER automobile with careful driver, who knows city and country thoroughly. Give us a trial. MR. STILLWELL, Wilshire 942 or Home 56757.

FOR HIRE — NEW 6-CYLINDER 7-PASSENGER Studebaker, from $2.00 to $2.50 per hour. BROADWAY 2174, F2612, evenings and mornings WILSHIRE 2441.

FOR HIRE—7-PASSENGER CARS FOR CITY OR county trips, either limousine or touring car as preferred; reasonable rates. Special rates to regular customers. A1046, BROADWAY 4647.

ONLY $1 PER HOUR HIRES NEW 5-PASSENGER automobile with careful driver. Prompt, efficient service. Why pay more? MR. STILWELL, Wilshire 942. Home 56757.

5 OR 7-PASSENGER BUICK, $1.50 AND $2 PER HOUR. SPECIAL RATES BY DAY OR WEEK. OPEN NIGHTS. BOYLE 934.

NEW FIVE-PASSENGER FORD, $1.50 PER HOUR. W. W. HADLEY, 650 S. Broadway. A4392, Broadway 1498.

NEW 5-PASSENGER TOURING CAR, CAREFUL driver, anywhere, any time, $1.50 per hour. MAIN 166. 57261.

$1 PER HOUR; BUSINESS MEN, TOURISTS; CAREful driver, with new 5-passenger automobile; will go anywhere. FINCH, Phone South 6696.

$1 HOUR, STUDEBAKER TOURING CAR, $1 hour. Reliable service any time, anywhere. Hollywood 2443. FORSTER. 56423.

WANTED—STEADY CONTRACT FOR NIGHT work with 2-ton truck. Will work cheap. PHONE 41459.

FOR HIRE—DANDY 5-PASSENGER KRIT MAchine; special summer rates; business or pleasure trips. $1.25 per hour. PHONE 73609.

FOR HIRE—BRAND NEW 1914 5-PASSENGER 35-H.P. Reo, careful driver. Rates reasonable. EAST 285. 31612.

FOR HIRE—5 AND 7-PASSENGER AUTOS; VERY RELIABLE CHAUFFEURS; SERVICE FIRST-CLASS; PRICES RIGHT. BROADWAY 424, 14327.

FOR HIRE—5-PASSENGER AUTOMOBILE, CAREful driver, $1.50 per hour; contracts solicited. 77431.

FOR HIRE—5 AND 7-PASSENGER AUTOMOBILES, new cars; quick service. WILSHIRE 5089, 52491.

$1.25 PER HOUR, XLNT AUTO SERVICE, STUDEbaker touring car. 25726.

FOR HIRE—5-PASSENGER TOURING CARS, CAREful drivers, $1 per hour. PHONE 77077.

THINGS ON WHEELS—
All Sorts.
Wagons and Carts.

GOOD HEAVY FARM WAGON, $65; FULL LINE harness. Also new and second-hand farming tools, at SCOTTY'S PLACE, 135 S. Los Angeles.

WANTED—A GOOD SERVICEABLE ONE-HORSE lumber wagon. HIGMAN LUMBER CO., South 50.

Motorcycles.

FOR SALE — TWIN POPE MOTORCYCLE, WITH model H side car; nearly new; am going away; will sell at a real bargain for cash, if sold today. L. C. WATERS, San Dimas, Cal. Phone 391.

FOR SALE—5-H.P. THOR MOTORCYCLE, MOTOR and clutch complete; with oiler, etc. CENTRAL AVE. GARAGE, 4317 Central ave.

FOR SALE—1913 TWO-SPEED TWIN INDIAN MOtorcycle, first-class condition. For particulars Phone BROADWAY 1767 after 12:45.

FOR SALE—MOTORCYCLE IN RUNNING CONDItion, good tires; $30; big bargain. Apply at 817 CENTRAL AVE.

LIVE STOCK FOR SALE—
Horses, Mules, Cattle, Etc.

FOR SALE—
MULES.
Just arrived a first shipment of those good, rugged Northern California mules, bought direct from the farmers ranging in age from 7 to 10 years and in weight from 2000 to 2400 pounds per span.
Don't fail to see these as we won't refuse cash offer.
305 E. THIRD ST.

FOR HIRE—GOOD MULES.
In any number to parties that will feed good and pay the rent; also a carload of cheap mules for sale. JAMES DEZELL, at NEILSON'S HORSE MARKET, 326 Aliso st. Phone Main 154.

FOR SALE—
A team, a bay mare and horse, weight 2400 pounds, strictly sound, 8 years old, family broke, together with a set of harness good as new. Will sacrifice the above for $215. Ask for W. D. Stewart's team.
305 E. THIRD ST.

FOR SALE—ONE TEAM OF LOW, BLOCKY MARES, weight 2400 lbs.; 5 years old, and sound in every way; one team of cheap mares; weight 2400 lbs.; one brown 4-year-old horse, weight 1060 lbs.; several good ranch, delivery or driving horses; one young mare, heavy in foal to a large horse. Call 1420 SAN PEDRO ST.

FOR SALE—NO. 1, SPAN, 4 AND 5 YEAR OLD mules, matched, gentle, fine goers. No better for express, delivery, camping. Just in from desert. Harness new. Guaranteed. Will sell at bargain. HALL, 840 Lyons st.

FOR SALE—OR TRADE—FINE SOUND TEAM dark brown horses, 7 years old, weigh about 2700 pounds. Make us offer. OVERELL'S WAREHOUSE, Eighth and Santa Fe.

FOR SALE — A VERY PRETTY BLOCKY BUILT fat bay horse, large enough for any purpose. Sound and a good worker, in all harness. Price $65.
305 E. THIRD ST.

FOR SALE—OR HIRE—20 HEAD OF GOOD YOUNG mules, to responsible parties; terms reasonable. PERRY B. LOWE, 2350 E. 9th. Phone Broadway 677.

FOR SALE—
A pair of good young serviceable mules, fat, good workers. Price $110.
305 E. THIRD ST.

FOR SALE — HANDSOME 4-YEAR-OLD 4-GAL. fawn Jersey, be fresh in few days, nothing finer for butter, perfect pet, $85. 117 N. TOWNSEND ST. E. First st. car.

FOR SALE—TEAM OF BIG HORSES 5 AND 6 years old, weight 3200 lbs., sound and true pullers; will sell reasonable. Come and see them. 2350 E. 9TH. PERRY B. LOWE.

FOR SALE—$110 WILL BUY A BLOCKY BUILT bay mare and a horse, good true workers, usefully sound.
305 E. THIRD ST.

FOR SALE—1 NICE JERSEY GUERNSEY FAMILY cow, giving 5½ gallons of rich milk a day, or would trade for a good work horse. Come and see her milked. Call at 1420 SAN PEDRO ST.

FOR SALE—TEAM OF BIG HORSES, 5 AND 6 years old, Weight 3200 lbs., sound and true pullers; will sell reasonable. Come and see them. 2350 E. Ninth. PERRY B. LOWE.

FOR SALE—2 TEAMS HORSES AND HARNESS. See MR. SHEDDAN, at H. Jevne Company Stables, 11th and San Julian sts.

FOR SALE—
A pair of Dapple grey horses, 6 and 7 years, weight 3000 pounds, strictly sound and well broke, now replaced by motor service.
305 E. THIRD ST.

FOR SALE—SMALL TEAM OF MULES, HARNESS and wagon. $75 if taken at once. 1249 E. 24TH ST. Phone South 8054.

FOR SALE—ONE GOOD WORK HORSE, $50. 317 E. THIRD ST.

FOR SALE—TEAM OF HORSES, FARM WAGON, harness, $110. 547 CENTRAL AVE.

POULTRY--POULTRY SUPPLIES—
For Sale, Exchange, Wanted.

FOR SALE—
Hens won't lay when tortured by lice and mites; Pratts Powdered Lice Killer and Pratts Disinfectant quickly exterminate these trouble-makers; slight cost. Sold on money back guarantee by first-class dealers everywhere. SPOHN-COOK CO., Distributors, Los Angeles.

FOR SALE—KEEP YOUR HENS HEALTHY WITH Pratts Poultry Regulator. It helps them thoroughly digest their feed. Results—More eggs—More profit. Sold on money-back guarantee by first class dealers everywhere. SPOHN-COOK CO., Distributors, Los Angeles.

FOR SALE—IF YOU WANT TO TAKE ADVANtage of this, you must act quickly, sorting out our thoroughbred single comb White Leghorns (the hens that outlay them all) at only $10 per dozen. 599484.

FOR SALE — PIGEONS, CARNAUX, MALTESE, Runts, blue ribbon White Pouters, 2 pair of blue ribbon Fantails. We pay cash for pigeons, Bantams and doves. E. H. THORNTON, 869 S. Los Angeles st.

FOR SALE—BABY CHICKS, 500 THOROUGHBRED White Leghorns, 10 cents each, of $8 per hundred. WASHINGTON POULTRY MARKET, 1572 W. Washington. Phone 25051. West 807.

FOR SALE—WHITE LEGHORN LAYING HENS $8 and $10 per dozen, also pullets and ducks. 3017 S. MAIN. South 1302. 22993.

FOR SALE—BABY CHICKS, WHITE LEGHORNS, Wyckoff's famous laying strain; immediate delivery, $5 per 50; $9.50 per 100; $45 per 500. ROSENEATH EGG RANCH, Arlington, Cal.

FOR SALE—BABY CHICKS, RHODE ISLAND Reds, $12.50 per 100. 35636, MAIN 2370.

Birds.

FOR SALE—MATED PAIR OF GERMAN ROLLERS, FEMALE, SETTING; CRESTED SINGER; YOUNG SINGERS, $2.50 AND UP. BROADWAY 5417.

LIVE STOCK WANTED—

WANTED—SMALL HORSE AND LIGHT WAGON, suitable for grocery delivery, will pay for same with new Remington, double barrel, hammerless shot gun and cash. WEST 3978.

WANTED — BEEF COWS, CALVES, FRESH COWS. Highest prices paid. HANNON BROS., 1652 E. 20th. South 3291.

WANTED — CALVES, BEEF COWS AND BULLS. Highest prices. JULIUS BACK, 197 E. 30TH PLACE. South 6937. 20484.

ATTORNEYS—
And Counselor-at-Law.

WE COLLECT ACCOUNTS, NOTES, MORTGAGES and judgments, everywhere, seventeen years in business, competent attorney handles legal matters. Advice free, costs advanced in meritorious cases. BECKER LAW & COLLECTION AGENCY, 212 to 216 Ferguson Bldg., 3rd and Hill. Main 3232. A8232.

FREE CONSULTATION. COLLECTIONS. REAL property law, estates. CITIZENS' LAW & CLAIM AGENCY, 320 Bryson Bldg., Second and Spring. Main 2961.

PROMPT ATTENTION, OLD ACCOUNTS. ROBERTS, 508 Mason Bldg. Main 3015. F2630.

BOILERS—
And Boilermakers.

L. A. BOILER WORKS, MANUFACTURERS OF boilers and tanks. Special attention to repair work. 119 REDONDO ST. Phone East 2256; A1839.

LOST, FOUND, STRAYED—
And Stolen.

FOUND—IF THE TWO DIAMOND RINGS AND DIAmond brooch were sent in by mistake to the Salvation Army Industrial Department, 127 WILMINGTON ST., owner can have same upon identification.

LOST—BETWEEN 3 AND 4 ON WEDNESDAY in front of Coulter's or in the store, a small black pocketbook containing about $5 in silver, also a Yale lock key attached to a ring. PHONE 556976.

LOST — WEDNESDAY, BLACK BEAD NECKLACE, jet and seed pearls, on Broadway between Second and Ninth, or Stephenson ave. car from Westlake to Broadway, or W. 11th car between Second and Seventh. Call OWNER, 52601, for reward.

LOST—TAN LEATHER CATALOGUE CASE CONtaining catalogues and private papers. Return catalogues and papers to OTTO STEINEN SUPPLY CO., 210 W. 3rd, or call Broadway 2514. No questions asked. Reward.

LOST—MONDAY AFTERNOON, ON SHORT LINE car or on Colorado st., Pasadena, small black hand bag containing money and other articles. Reward. Notify HOTEL GUIRNALDA, Colorado 5180.

LOST—LADY'S OPEN FACE WATCH, ENGRAVED M. K., attached black fob, with pin, engraved K. Finder please call SOUTH 2291. Address 3725 S. Grand.

LOST—LADY'S BLACK MOROCCO SUITCASE, 7:30 p.m., May 21., on Fifth or Sixth st., going to Arcade depot. Please return to 331 S. ARDMORE. Telephone 56404. Reward.

FOUND—BRINDLE, BULL. OWNER CAN HAVE same by identifying dog and paying for ad. MAIN 4972 or A5300.

LOST—SMALL GOLD CLASS PIN, LETTERS T.A. Return to MISS FISHER, Rampart Apts. Reward.

LOST—GOLD CHAIN AND LOCKET, ON MAIN ST. car or Southern Pacific car, or in S. P. Depot. Reward. Call SOUTH 6655.

LOST—TUESDAY, LARGE REDDISH TAN BULL terrier, without collar, left eye defective. Reward, 1329 S. UNION. 25007.

LOST—SMALL BLACK AND TAN DOG, FEMALE. Return to 415 E. ADAMS, Apt. 308. Reward.

LOST — $74 AT DREAMLAND DANCE HALL. A sport. Will split. L. B. B., 588 WALL ST.

LOST—A MINK FUR NECK PIECE. SUITABLE reward if returned to 900 WESTLAKE AVE.

LOST—YELLOW SCOTCH COLLIE DOG, STRAYED from 932 Lake street, finder please CALL 557029.

DRESSMAKING—
And Dressmakers.

FIRST-CLASS DRESSMAKING BY THE DAY. PHONE 53762.

MANICURING—CHIROPODY—
Facial, Scalp Treatment, Hair Dressing.

VIBRATORY SCALP TREATMENTS, CURE FOR dandruff and baldness. MRS. HALL, 320 S. Spring. Room 15. Hours 9 to 8.

MISS JORDAN, MANICURING, FACE AND VIBRAtory scalp treatment. 552 S. BROADWAY, Room 6.

CORNS, BUNIONS, CALLOUS, INGROWING NAILS removed. W. J. KALOSKY, chiropodist, 328 Marsh-Strong Bldg.

FACE AND SCALP TREATMENTS, 115½ S. BROADWAY. Room 44.

SCIENTIFIC MASSAGE, FACIAL AND SCALP treatments. 258 W. NINTH ST.

MISS MANNING, FACE AND SCALP TREATMENTS. 703½ S. BROADWAY, suite 54.

MISS A. LAWRENCE, FORMERLY OF NEW YORK city, manicuring, Room 4, 610½ S. SPRING ST.

MISS STONE, FACE MASSAGE AND EXPERT scalp treatments. 303 W. NINTH ST.

MANICURING, FACE, MASSAGE, SCALP TREATment. Room 11, 412½ W. SEVENTH ST.

MISS HILL HAS REOPENED TOILET PARLORS, hours 10 to 5. 736 SAN JULIAN ST.

CHIROPODY, FACIAL AND SCALP TREATMENT. 323½ W. FIFTH ST., room 30.

FIRST-CLASS CHIROPODIST AND MANICURING, 10 a.m. to 9:30 p.m. 316 S. Broadway, ROOM 6.

PATENTS—
And Patent Attorneys.

MARSHALL TILDEN, PATENT ATTORNEY, PATents, trademarks, local and Washington offices. Drawings furnished. 316 L. A. INVESTMENT BLDG. 14861.

DRAWINGS FOR ANY PATENT APPLICATION furnished; also complete application papers; expert in this line 9 years; lowest prices. C. J. WILLIAMS, 136 W. 24th. South 2294.

CASSELL SEVERANCE, PATENT LAWYER AND solicitor; long experience at Washington, D. C. 803 SECURITY BLDG. A4532, Main 180.

H. GEARING, MECHANICAL ENGINEER, MACHINE designing and patent. 408 WILCOX BLDG. Phone A4348.

TOWNSEND & GRAHAM,
PATENTS AND TRADEMARKS,
1029 HIGGINS BLDG., Los Angeles.

C. F. HARPHAM GETS PATENTS THAT PROTECT. Thirty years' experience. Inventions financed. 1001 WASHINGTON BLDG.

PIONEER PATENT AGENCY, HAZARD & STRAUSE. Established 1878. Citizens' Bank Bldg. Patent book free.

PATENTS, ALL COUNTRIES. ALEX H. LIDDERS, suite 326 Story Bldg., Sixth and Broadway.

MINING—

WANTED—POSITION AS MINE SUPERINTENDENT or general superintendent of mining and milling operations by practical operator. 20 years' mining experience; technical education, good record and first-class references. Address X, box 130, TIMES OFFICE.

FOR SALE—LIME ROCK—I HAVE 20 ACRES OF the finest lime rock land. Easily accessible. Fine place for lime kiln or for furnishing lime stone to sugar factories. F. D. GRIFFITH, 212 Consolidated Realty Bldg. A1185.

FOR SALE—GOOD MINING CLAIM, CAHUENGA Canyon; contains gold, silver, platinum; 8 different kinds of ore; fine prospect for some one with a little capital. 100 COURT ST. A3180.

FOR SALE—RADIUM ORE. SMALL AMOUNT carnotite, high-grade. Radio active. Considerable low-grade ore. Suitable for experimental enquiry. L. C. COBB, Bell, Cal.

JAS. IRVING & CO., GOLD REFINERS AND ASSAYers. Cash for bullion and ores. Mines examined. 107 N. SPRING ST. Phone A2871.

U. S. MINERAL SURVEYOR, 20 YEARS' PRACtice, reliable, reasonable. SAMUEL J. PAUL, 846 Beacon st. Phone 51142.

ACME ASSAY OFFICE, 108 N. SPRING. GOLD, 75c; gold, silver, $1; and copper, $1.25; and lead, $1.50.

HEDGES TEACHES ASSAYING AND CYANIDING. 108 N. SPRING.

MACHINERY—
And Mechanical Arts.

FOR SALE—COMPLETE SMALL SHOP EQUIPMENT consisting of lathe, shaper, two drill presses, emery stands, motor, power saw, belting, shafting; hangers, and other tools, all for $550 cash; tools are almost new. Phone Main 5746; phone evenings; and Sundays Wilshire 4179. Address Z, box 160, TIMES OFFICE.

FOR SALE—HOTEL LEIGHTON ENGINE ROOM having been equipped with new boilers, we are offering for sale one 20, one 30-h.p. high pressure boiler, pumps, water and receiving tanks, etc.; last City Boiler Inspector's report shows boilers O.K.

FOR WELL TOOLS AND WATER WELL RIGS, gasoline engines and pumps, see CALIFORNIA TOOLS WORKS, 811 N. Broadway. Phone Main 4021.

FOR SALE—
14-16 inch lathes, drill presses, shapers, other tools.
915 N. MAIN ST.

WANTED — WESTINGHOUSE INDUCTION MOTOR, 10-h.p., 220-volt, 50 cycles, 3-phase, 980 revolutions. State price, particulars, condition, to VOLKMAR, Box 15, Garvanza.

FOR SALE—150-H.P. COMPOUND STEAM ENGINE and boiler together with two oil pump and condenser complete. Apply to WALNUT GROVE MUTUAL WATER CO., Monrovia, Cal.

FOR SALE—LATHES, DRILL PRESSES, SHAPERS, milling machines and other tools of every description. Warehouse, 738 NEW HIGH ST. Phone BUTTRESS, Main 88 and A5664.

FOR SALE—BROWN & SHARPE, NO. 2 MILLING machine, fully equipped at a bargain. MR. WILKINSON, 1150 S. Olive.

FOR SALE—ONE 150-H.P. WATER-TUBE BOILER, 915 N. MAIN ST.

FOR SALE—5 AND 6-INCH CENTRIFUGAL PUMPS, $75. 700 H. W. HELLMAN BLDG. Main 88.

MACHINERY OF ALL KINDS BOUGHT AND SOLD. WESTERN MACHINERY CO., 915 N. Main street.

MUSICAL INSTRUCTION—

WANTED—BEGINNERS ON PIANO, 25 CENTS PER lesson. 1127 MARION AVE. Angeleno Heights car.

MASSAGE—
And Other Baths.

BATHS, MASSAGE AND ELECTRIC TREATMENTS, open Sundays; operators, both sexes; 502 S. MAIN, room 18. Mrs. Piffany, manager.

ELECTRO RHEUMATIC VIOLET LIGHT CABINET treatments and baths. Operators both sexes. MRS. DAVIES, 511 E. Seventh.

MME. HIBBARD, ELECTRIC BATHS, MAGNETIC massage. Attendants, both sexes. 1155 S. GRAND AVE.

BATHS AND MASSAGE OPERATORS, BOTH sexes, 9 to 10. 218 S. Broadway, 314 COPP BLDG. Open Sunday.

KELLOGG BATHS, ELECTRIC TREATMENTS, $1; new location, 703½ S. BROADWAY, room 64. Broadway 4146.

GOLDEN GATE TOILET PARLORS, WILL OPEN up for business in their new place May 25, at 206½ S. BROADWAY.

BATHS AND MASSAGE; ATTENDANTS, BOTH sexes, new operators. MRS. HERBERT, 225½ W. First st.

BATHS, ELECTRIC TREATMENTS, 254 S. BROADway. Attendants both sexes. Welcome old patronage and new.

MASSAGE AND BATHS, ELECTRIC TREATMENTS, attendants both sexes. Hours 10 to 10. 432½ S. BROADWAY.

BOSTON GRADUATE NURSE GIVES SANATORIUM treatments, medical gymnastics; attendants, both sexes. MRS. MACY, 762 W. Seventh. Phone F6608.

MASSAGE, BATH AND ELECTRICAL TREATMENTS by appointments. MR. AND MRS. KEELING, Broadway 7586. 1217 W. Pico.

MUSICAL INSTRUMENTS—
For Sale, Exchangge or Wanted.

FOR SALE—
GOOD AND RELIABLE PIANOS.
Samples at the right price.
Terms if desired.
CALIFORNIA PIANO HOUSE.
217 Mercantile Place.

FOR SALE — WILL SELL MY CHICKERING upright piano at a great sacrifice, as I must have the money quick. Can be seen at 929 S. BROADWAY.

FOR SALE—$200 EQUITY IN NEW LARGE SIZE Kimball piano, buyer can pay balance $8 per month. Owner leaving city. Call Home 557779 or see piano at 1515 W. EIGHTH ST., Gaddis Apt. Apartment 22.

FOR SALE — HARDMAN UPRIGHT PIANO, FINE condition, $137.
PLATT'S, 312 West 7th street.

FOR SALE—NEW CABINET VICTROLA AND $25 worth of selected records, $65 cash. Party leaving city. Phone Wilshire 2110. Address FRANK APTS., Ninth and Hoover, Apt. 16.

FOR SALE—FINE 88-NOTE PLAYER PIANO, $298; 15 rolls of music; easy terms. 929 S. BROADWAY.

FOR SALE — BEAUTIFUL 88-NOTE PLAYER piano, must be sold at once. Big bargain. Room 203, HOTEL ALHAMBRA, 316 N. Broadway.

FOR SALE—FINE NEW UPRIGHT PIANO, MAhogany case, fully guaranteed 10 years, $110. See this bargain. 929 S. BROADWAY.

FOR SALE—MY BEAUTIFUL BUNGALOW PIANO, sweet tone; in fine condition, $125; $5 down, $5 a month; big discount for cash. 215 W. 9TH, between Hill and Broadway.

FOR SALE—FOSTER UPRIGHT PIANO, BEAUTIful mahogany case. $200 cash. 1342 SHATTO ST. Phone 550707.

FOR SALE — ELLINGTON UPRIGHT WALNUT case, fine condition, $122. 929 S. BROADWAY.

FOR SALE—CHICKERING UPRIGHT PIANO, GOOD for practice; $110. PLATT'S 312 W. 7th st.

FOR EXCHANGE—$200 NEW MAHOGANY DINING set heavy pedestal table for mahogany Victrola with records. 65702.

FOR SALE—88-NOTE PLAYER PIANO, OAK CASE, fully warranted, 15 rolls of music. Fine bargain. PLATT'S, 312 W. 7th st.

TO LET — PIANOS, $3, $3.50, $4 MONTH. BROOK'S PIANO STORE, 215 W. 9th. Good pianos, $75. Between Hill and Broadway.

FOR SALE—HAINES BROS. UPRIGHT EBONY case, in good playing condition, $68. See this. PLATT, 312 West 7th st.

FOR SALE—FOR $200 A FIRST-CLASS $700 EVERett piano. MRS. HARRY E. ANDREWS, 433 Park View st.

FOR SALE—FINE UPRIGHT MAHOGANY CASE piano, $92. This looks too good to be true. PLATT'S, 312 West 7th st.

FOR SALE—IMPORTED ITALIAN MANDOLIN, FINE tone. Price $25. CARVER, 1920 Lemoyne st.

FOR SALE—PIANO FOR $100 IF TAKEN IMMEDIately. 610 W. SIXTH.

(For additional Liners see page 7.)

THE CITY
AND ENVIRONS.

EVENTS BRIEFLY TOLD.

Free School in Esperanto.

A series of free lectures and lessons in Esperanto, the new international language, began in the Polytechnic High School building last night, under the direction of L. H. Gerham.

College Fraternity Dinner.

An informal reunion dinner will be held at the Hotel Clark this evening at 6:30, by the Beta Theta Pi college fraternity, when plans will be discussed for securing the national convention in 1915. The fraternity has 275 members in Southern California, its local officers being as follows: President, G. D. Montgomery; vice-president, John Beardsley; secretary, J. B. Beman.

Grand Army Memorial Services.

Stanton Post, G.A.R. and W.R.C., will hold annual memorial services for the deceased members of the organization in Patriotic Hall, Hall of Records, this evening at 7:30 o'clock. An invitation is extended the general public to attend. Bartlett-Logan Post and corps will hold their joint memorial services at the same place tomorrow evening. They will also attend memorial services Sunday morning at York-boulevard Methodist Church.

Temple B'nai B'rith.

Sabbath services at the temple will be held this evening at 8 and tomorrow morning at 10:30, with the children's service preceding at 9:45. Dr. Hecht will be in charge and will speak tonight on the National Conference of Jewish Charities, which has just been held at Memphis, Tenn. Tomorrow morning he will give an expository talk on the current Scripture lesson, and address the children on "Heriticulture." The music will be according to Prof. Dunkley's composition, and Miss Kie Julia will sing this evening the alto solo of A. Frey, entitled "Incline Your Ear."

Library Closes Next Week.

The public library will open in its new quarters in the Metropolitan building on June 1. In order that this may be accomplished with satisfaction to the public as well as to the library staff, the library will be closed during all of next week. The reading public must be impressed with the fact that nobody will be admitted, either to the old quarters in the Hamburger building or to the new quarters, between tomorrow night and Monday morning, June 1. The furniture is now being installed and the electric fixtures put in place.

Judge Conley Here.

Judge William Maxwell Conley is here to preside for a few days in Department Ten. "I am going to take a vacation, the first in four years," said Judge Conley yesterday. "I have been busy trying cases in San Francisco, Alameda and Contra Costa counties, not to speak of my own county of Madero. During my vacation I shall tour the State in the interest of my candidacy for Chief Justice of the California Supreme Court." If he sweeps the State as speedily as he tries cases, the tour will be of the whirlwind order, his friends say.

Temple Sinai.

The Sabbath evening service in Sinai Temple, corner Twelfth and Valencia streets, will begin this evening, as usual, at 8 o'clock, with the introductory hymns of the Sabbath eve liturgy intoned by the cantor and assisted by the regular quartette. Preceding the discourse by the Rev. Dr. R. Farber, the rabbi, the anthem "Seek Ye the Lord," by J. V. Roberts, will be rendered by the choir. The solo part will be sung by Mr. Brownstein. Dr. Farber will speak on "Reflection and Echos." The regular hymns will be sung by the choir and the congregation. Tomorrow morning the service begins at 9:30. Dr. Farber will preach from the weekly Scriptural portion.

Canvass of School Bond Vote.

The Board of Education at its meeting yesterday hastily disposed of the routine business and put in the entire afternoon canvassing the vote on the bonds. The margin in their favor is so large that nothing in any way affected the result, but a number of bungling and careless election officers will not get their pay until they have come to the office of the Board of Education and signed their names to the documents where they failed to do so, though the spaces are plainly marked "sign here." The contract was given to Dillon, Thompson & Clay, bond experts, to certify the legality of the issue, the fee to be $3000 if favorable and $1600 if unfavorable.

World Tour.

Foreign travel from Los Angeles this year is heavier than ever before, according to Charles S. Brown, under whose direction a number of Angelenos will tour the world this summer. Among those who will take this trip are Mrs. Flora C. Hotchkiss, Joseph Unruh, Mrs. H. A. Unruh, Miss Amiee Pernot, Mrs. Louise B. Prudhon, E. Schroder, W. Duna, Alma Schroder, Mr. and Mrs. Hans Coltzau, Mr. and Mrs. John J. Ritter, Miss Amanda Carlson, Miss Eleanor Carlson, Dr. and Mrs. C. L. Lowman, Mr. and Mrs. B. Cohen, Mrs. Jennie R. Cox, Mrs. C. W. Jones of Ocean Park, Mr. and Mrs. H. P. Decker, Miss Lulu Dula, Howard G. Rath, Rev. Tyler Dennett, H. A. Findlay, Mr. and Mrs. John Steppy, W. G. Chandler and Robert Chandler.

Y.M.I. to Entertain.

Tonight is Venice night for Los Angeles Council No. 473, Young Men's Institute. Dancing and other pleasures will be enjoyed at the beach town.

Church Spelling Bee.

An old-fashioned spelling bee between the Messiah Congregational Church and the Plymouth Congregational Church will afford most of the amusement this evening at the latter church edifice, located at Twenty-first and Lovelace streets. Refreshments will be served by the ladies of the parish.

Zionist Societies.

The local Zionist societies, having for their object the promotion of the interests of Zionism, have arranged for a flower day which will be observed next Sunday. It is the intention of the local societies to have a number of young ladies and gentlemen canvass the Jewish homes of this city and sell flowers, and thereby raise funds for the cause of Zionism.

Next Year's Entertainment.

General Chairman Flint of the 1915 Entertainment Commission named the following persons yesterday as members of the Parade Committee, on recommendation of Chairman J. Albert Dole of Pomona: Brig.-Gen. Wankowski, vice-chairman; Col. W. S. Daubenspeck, H. W. Frank, Sheriff Hammel, John J. Jenkins, Henry G. Krohn, Chief of Police Sebastian and Perry W. Weidner.

Traffic.

WILL IMPROVE TRAIN SERVICE.

SOUTHERN PACIFIC TIME CARD CARRIES CHANGES.

Additional Passenger Carriers Between Here and San Francisco by the San Joaquin Valley and Better Running Time to and from Imperial Valley Assured.

Additional service to and from San Francisco by way of the San Joaquin Valley and better service east are assured by the Southern Pacific under a new time card which will become effective either the 27th or 31st inst. General Passenger Agent Batturs expects word today from San Francisco of definite decision between the two proposed dates.

The new San Francisco service will include a train to leave here at 7:30 p.m., and one arriving from the north at 7:55 p.m. This will give the Southern Pacific four trains daily in either direction between this city and San Francisco by way of the San Joaquin Valley, also a one-night service to Yosemite National Park. Other changes in the San Francisco service will include the running of the northbound owl out of here at 6 p.m., instead of 5 p.m., and the arrival of the southbound Owl at 8:45 a.m., instead of 7:30 a.m.

Eastward the trains now operating between here and Niland will be taken off. Their loss will be compensated for by a change in service, whereby the Sunset Express will handle the Imperial Valley sleeper, arriving at 6:45 a.m., and the Sunset Limited will take it out. By this arrangement a one-hour cut in running time in either direction will be effected. Both trains will stop at Beaumont and Banning.

The Phoenix service is also to be improved by changing the leaving time of the flyer from 3 p.m. to 6 p.m. On the Covina branch, the Southern Pacific will withdraw all passenger service, other than mixed, thus permitting the Pacific Electric to absorb the business. No arrangements are made under the new card for the restoration of the Shore Line Limited trains.

BUSINESS BREVITIES.
[Advertising.]

For quick action drop answers to Times "liners" in Times' liner boxes in downtown office buildings. The locations of the boxes are printed in the first column of The Times "liner" section.

Times School of Domestic Science. Free lecture Tuesdays, Thursdays and Saturdays at 2 p.m. Second floor, New Times Building.

The Times Branch Office, No. 619 South Spring street. Advertisements and subscriptions taken.

Kellogg Baths removed. 703½ S. Broadway. Room 64, Broadway 4146.

—and the Worst Is Yet to Come

THE WEATHER.
[Official Report.]

LOCAL OFFICE, U. S. WEATHER BUREAU, Los Angeles, May 21.—[Reported by Ford A. Carpenter, Local Forecaster.] At 5 o'clock a.m. the barometer registered 29.94; at 5 p.m., 29.94. Thermometer for the corresponding hours showed 56 deg. and 63 deg. Relative humidity, 5 a.m., 90 per cent.; 5 p.m., 67 per cent. Wind, 5 a.m., south, velocity 3 miles; 5 p.m., south, velocity 10 miles. Highest temperature, 67 deg.; lowest, 55 deg. Rainfall for season, 22.55 inches. Barometer reduced to sea level.

WEATHER CONDITIONS. — The distribution of pressure over the United States remains practically unchanged. The area of high pressure continues stationary and covers the country east of the Mississippi River, and the weather in that section is fair and warm. The northwestern area of high pressure drifted easterly and a well-marked trough of low barometer exists between these two areas, resulting in heavy rain in South Dakota (2.70 inches at Huron) and moderate rainfall in neighboring States, extending southerly into Texas. The area of low pressure in the valley of the Colorado deepened somewhat, and caused southerly and southwesterly winds accompanied by fog along the coast of California, extending inland as far east as Riverside. Friday will have periods of sunshine.

LOCAL FORECAST.

For Los Angeles and vicinity: Periods of sunshine Friday; southwesterly winds.

For California south of the Tehachepi: Generally cloudy Friday.

STATE FORECAST.

SAN FRANCISCO, May 21.—Forecast:

San Francisco and vicinity: Generally cloudy Friday; light west wind.

Sacramento Valley: Partly cloudy Friday; light south airs.

Santa Clara Valley: Generally cloudy Friday; light northwest airs.

San Joaquin Valley: Partly cloudy Friday; light northwest airs.

California south of the Tehachepi: Generally cloudy Friday; light west airs.

YUMA (Ariz.) May 21.—[Exclusive Dispatch from the U. S. Reclamation Service.] Gauge height Colorado River, 22.95 feet.

Joy.

PRODIGY FOUND IN PORTLAND.

KIDNAPED LAD IS LOCATED IN NORTHERN CITY.

Possesses Musical Talent Which Was Exploited by Former Sailor Who Induced Him to Run Away. His Prosecution May Follow by Boy's Parents.

Joy, not unmixed with sadness, held sway last night in the home of John Fabris, No. 730½ North Hill street. The 12-year-old son of the house, Paskey, whose musical genius has led to high hopes that one day he should be great, had been found after nearly a year of absence.

From far-away Portland had come the news of his recovery from the hands of a man who is charged by Paskey's parents with having kidnaped the youngster in order to exploit the child's musical talent to his own advantage. He is a former sailor, named George W. Wilson, who over a year ago heard the little fellow playing the violin in a Los Angeles restaurant and last July induced him to run away.

The intelligent, but tired eyes of Mrs. Fabris, mother of the young musician, were tear-dimmed last night when she told the story of her little boy's disappearance.

Paskey had gone to church that Sunday last July. He did not come back. The first his saddened parents heard was early in August, when a letter from San Francisco, written by Wilson, said the lad would be returned to Los Angeles in time for the fall opening of school. But he did not return.

But last week, a little Italian boy, also a musician and a friend of Paskey, came to the Fabris household with a tale of having seen him in the streets here. He had come all the way from Portland, alone, a round-trip ticket for the steamer in his pocket, besides $50 in coin. He had been sent back to get the Italian boy, who was to join Paskey and Wilson and form a musical trio for the vaudeville stage.

The Italian boy, however, would not go and Paskey returned alone to Portland. When the Fabris family learned of this, a telegram was sent the Portland police, telling of the boy's expected arrival on the boat. Portland detectives took him into custody and the lad is at the Fraser Detention Home in the northern city.

The Fabris family is talented. Besides Paskey, who seems to have musical ability of a high order, there is an elder brother, John, who has diligently been studying art here for several years.

The family came to Los Angeles from Dalmatia seven years ago. They are in humble circumstances.

FAVORS DEFENDANT.
[LOCAL CORRESPONDENCE.]

SAN BERNARDINO, May 21.—The jury in the $50,000 libel suit of Attorney C. C. Haskell against the Evening Index was discharged late this afternoon by Judge F. F. Oster. It reported that it could not reach a verdict. The jury had been out almost two hours and stood 8 to 4 for the defendant, it is stated. The case will be tried again as soon as it can be put on the calendar. Attorney Earl Rogers of Los Angeles represented the defendant publication.

VITAL RECORD.

MARRIAGE LICENSES.

The following marriage licenses were issued yesterday. Name and age given.

BADER—BUTE, Gottlob Bader, 40; Vida A. Bute, 28.
BARKER—KELLOGG, William S. Barker, 40; Ruth E. Kellogg, 27.
BRUTTER—HANCOCK, Friday Brutter, 29; Ethel Hancock, 26.
CORRADO—CRAMBERLETT, Lorenzo Corrado, 25; Ethel E. Cramberlett, 22.
DAVIS—FARR, David N. Davis, 30; Ida Farr, 28.
DOMICO—LABRUNNERIE, Joe Domico, 22; Mary L. Labrunnerie, 21.
FIGUEROA—OCHOA, Jose Figueroa, 22; Jesusita Ochoa, 20.
FOWLER—CORBIN, Harvey M. Fowler, 22; Ethel M. Corbin, 20.
GOLDSTEIN—MEYER, Julius Goldstein, 21; Ruth Meyer, 27.
HANNER—BENNER, Robert Hanner, 21; Ethel Benner, 27.
HEACOX—HALL, Charlie C. Heacox, 21; Ethel Hall, 22.
JORDAN—MOORE, Orville Jordan, 21; Ella Moore, 23.
MORELAND—LEONARD, John A. Moreland, 27; Edith Leonard, 25.
MOSWEG—BLOOMFIELD, Jacob Moseweg, 21; Hortie E. Bloomfield, 18.
PECKMAN—SEALE, Albert G. Peckman, 21; Grace E. Seale, 21.
RAWLINS—WHITNEY, Thomas Rawlins, 21; Fern I. Whitney, 18.
SCHMIDT—STEINHAUER, Charles Schmidt, 21; Mary Steinhauer, 21.
SMITH—JOHNSON, Jesse V. Smith, 40; Vivian Johnson, 32.
SPANGLER—MANNING, John H. Spangler, 28; Ethel Manning, 27.
STRAUSS—SCHWARTZ, Beer Strauss, 21; Ruth Schwartz, 20.
SWANFELT—PIZZELL, William A. Swanfelt, 21; Myrtle E. Pizzell, 22.
TAYLOR—MACKAY, Francis A. Taylor, 21; Ina E. Mackay, 18.

BIRTHS.

Names, sex, place and date of birth.

BORNY, Mr. and Mrs. A. B., Mar. 22, 1914, girl, 1217 Wilson street, May 18.
BUELL, Mr. and Mrs. Allen, Junction, 1700 Thirty-ninth street, May 17.
CARDWELL, Mr. and Mrs. F. M., Sunset, 1700 Westlake avenue, May 12.
DAWSON, Mr. and Mrs. G. S., Junction, 1700 Mateo street, May 11.
FERRELL, Mr. and Mrs. J. G., Junction, 1115 West Forty-second street, May 14.
FITZWILLIAMS, Mr. and Mrs. D. S., Junction, 1115 West Forty-second street, May 14.
FRANKLIN, Mr. and Mrs. Franklin, Junction, West Thirty-fifth street, May 14.
FRASER, Mr. and Mrs. F. S., Junction, 1700 Forty-second place, May 8.
GARCIA, Mr. and Mrs. Jesus, Junction, 1700 Ione street, May 14.
HECHT, Mr. and Mrs. Moritz, Junction, 1700 Wilmas street, May 7.
HEINDERICH, Mr. and Mrs. J. S., Junction, East Forty-first street, May 14.
JAMES, Mr. and Mrs. Lloyd, Junction, 1700 Thirty-fifth place, May 8.
LEITCH, Mr. and Mrs. K. B., Junction, 1700 Fortieth street, May 14.
McCAY, Mr. and Mrs. Harry, Junction, 1700 Forty-seventh street, May 8.
McLEOD, Mr. and Mrs. John, Junction, 1700 Boulevard, May 13.
McMANUS, Mr. and Mrs. T. A., Junction, East Sixty-ninth street, May 13.
MENNEREL, Mr. and Mrs. G. A., Junction, 1700 street, May 13.
MOUNTEEN, Mr. and Mrs. M. C., Junction, 1700 avenue, May 13.
NOLDER, Mr. and Mrs. H. L., Junction, 1700 avenue, May 12.
OLIVERA, Mr. and Mrs. Ramon, Junction, 1700 Soto street, May 12.
PALMER, Mr. and Mrs. A. S., Junction, 1700 Mar 14.
PORTER, Mr. and Mrs. A. W., Junction, 1700 Thirty-third street, May 8.

DIVORCE SUITS FILED.

BUTCHER, Julia against David.
LARET, Victor I. against Lena.
MARTIN, Frank H. against Frank P.
TORRENT, Manila against Carl.

DIVORCE DECREES GRANTED.

BASSETT, Kate W. from Henry W.
COLEMAN, Julia A. from Michael J.
DONNELLY, Rose L. Bedford from Samuel J.
NEUMAN, Louise from Charles.
NIVLSON, Florence L. from Jack.
SIZONO, Annie Dall from A. Victor.

OFFICIAL DEATH LIST.

Name and place of death.

ADAMS, J. J., Los Angeles.
BERNTSEN, John, Los Angeles.
COMFORT, Ethel E., Los Angeles.
FARRELL, Edward, Los Angeles.
HAYES, Anna, Los Angeles.
HOLLAND, William R., Los Angeles.
JOHNSON, J. C., Los Angeles.
KILLIE, Carrie E., Los Angeles.
McKELVEY, R. S., Los Angeles.
PAZA, Pablo, Los Angeles.
STEPHAN, J. A., Los Angeles.

DEATHS.

With Funeral Announcements.

CARROLL, In this city, May 20, 1914, Thomas Carroll, aged 60 years. Funeral services will be held at the residence, Brown Brothers Friday at 1:30 o'clock.
CHERRINGTON, In this city, May 20, 1914, Charlotte Cherrington. Remains at Brown Brothers, 331 Fifth street. Notice of funeral later.
CONNOR, At No. 1128 Del Mar street, May 20, 1914, Cooper, aged 10 years, beloved son of Cooper, brother of Mrs. Cecil Cooper, Anita Eckhorn and Charles Connor, grandson of Frank Sanderson, all of the city. Funeral will be held at St. Patrick's church, Thirty-fourth and Grand streets, Friday, May 22, at 10 a.m. Friends invited. Interment private at Rose Hills, Montebello. Orders for a Rosary at Louis Mc. [illegible]
CRAMER, At Venice, Orange S. Cramer, 60 years. Remains at Venice parlors of Pierce & Todd. Funeral Saturday, 1:30 p.m., Brown Brothers' parlors, 331 Sixth street.
DANIELSON, Suddenly, at his late residence, 322 East Twenty-fourth street, May 20, 1914, William Danielson, aged 61 years. Funeral from the chapel of Pierce & Todd, No. 810 South Flower street, Friday, May 22, at 11 a.m.
FERLEZ, At No. 3401 Third avenue, May 19, 1914, Peter, aged 20 years. Funeral was held from the parlors of Brown Bros. & Co., No. 331 Sixth street, on Wednesday, May 20, at 2 p.m. Interment at Whittier, Cal., papers please copy.
GARVIE, On steamer Ventura, en route to Los Angeles from Ensenada, Mexico, May 19, 1914, Jan D. Garvie, aged 70 years. Funeral from the chapel of Pierce & Todd, No. 1218 South Figueroa, Friday, May 22, at 1:30 p.m. Friends invited. Interment private.
GATES, At his residence, No. 420 Fremont avenue, South Pasadena, Cal., May 20, 1914, Oliver Gates, aged 66 years, a native of Massachusetts. Funeral services will be held at the residence, Friday, May 22, at 1:30 p.m. Interment Mountain View Cemetery.
HAYES, At No. 1127 West Twenty-fifth street, May 21, 1914, Anna Hayes. Remains at parlors of Cunningham & Romer, Inglewood, San Francisco.
JARRETT, In this city, May 21, 1914, Thomas, aged 38 years. Funeral from the chapel of Pierce & Todd, No. 810 South Flower street, Friday, May 22, at 10 a.m.
JOHANSON, At No. 626 South Flower street, May 17, 1914, A. Alma Johanson, aged 30 years. Funeral services at the chapel of Pierce & Todd, 810 South Flower street, Friday at 1:30 p.m.
JOHNSON, At her residence, No. 1011 Pacific street, this city, May 20, 1914, Ida Johnson, wife of Frank Johnson, aged 40 years, beloved wife of Mrs. Earl Roberts, Mrs. Ethel Johnson, and James Johnson, aged 8 years. Funeral from chapel of Pierce & Todd, 810 South Flower street, Friday, May 22, at 2 p.m. Interment Forest Lawn Cemetery.
McLEOD, At his residence, 810 South Flower street, Friday, May 22, 1914, Donald McLeod, aged 70 years, beloved husband of Mrs. Harry W. Day, H. McLeod, father of Mrs. J. L. Pierce. Funeral Friday, May 22, at 2 p.m. Friends invited. Interment private.
MORSTEIN, In this city, May 20, 1914, Jacob, aged 20 years. Funeral from the chapel of Pierce & Todd, No. 810 South Flower street, Saturday, May 23, at 2 p.m.
NOEL, At Santa Monica, Minister K. Noel, aged 75 years. Remains at Santa Monica parlors of Brown Brothers & Todd. Funeral Friday, May 22, at 10 a.m. Interment Santa Monica Catholic Church.
ROSS, At his residence, in Inglewood, May 21, 1914, Frank E. Ross, aged 48 years, beloved husband of Mrs. Ella Ross, son of Mrs. E. Ross and the late Capt. E. Ross, brother of Mrs. Ella Porter, Mrs. E. A. Ross, Mrs. E. J. Ross, Mrs. Ella Ross and Mrs. Ella Ross, and uncle of Lee Porter, Alhambra, and Miss Ruth Ross of Los Angeles. Funeral services will be held from the residence, Friday, May 22, at 2 p.m. Interment Inglewood Cemetery.
WHITTEMORE, In this city, May 20, 1914, Mary Whittemore, aged 84 years. Remains at the parlors of Pierce & Todd. Funeral Friday, May 22, at 2 p.m. Interment Crowns Hill.

CARD OF THANKS

LODGE NOTICE

Floral Designs

W. H. Smith, Funeral Director.

VITAL RECORD.

MARRIAGE LICENSES.

BIRTHS.

DIVORCE SUITS FILED.

DIVORCE DECREES GRANTED.

OFFICIAL DEATH LIST.

DEATHS.

CARD OF THANKS.

LODGE NOTICE.

Pictorial City Sheet (II.)

...advancing Southern Metropolis. *California and the Coast—12 Pages.*

The Times

LOS ANGELES

XLIII YEAR. FRIDAY, MAY 22, 1914.—EDITORIAL SECTION. POPULATION { By the Federal Census (1910)—319,198 / By the City Directory (1913)—433,413

Dethroned.

...TTERY KING LOSES CROWN.

...in Jail, Promises to Abandon Traffic.

...Soldier Freed by Young Army Man.

...ber Wins Word That Was Denied Judge.

...old lottery king was un-...yesterday. He tottered out ...Police Station, done forever ...paper flakes of chance that ...his fortune, and then, three ...nearly cost his life.

...was all that he gave when ...his rule yesterday in ...realm of chance. Sickened ...he refused stoutly to de-...he would never sell another ...no matter what the ...of the court might be. But ...City Prosecutor McKeeby went ...yesterday, as a soldier of a ...and told the old lottery ...veteran of the Civil War, that ...would grant him pardon if he ...promise to never sell another ...said the old man broke.

...he said, "I give my ...of the two soldiers shook ...

...police records, the old lot-...is known as W. H. H. Young, ...old, wrinkled and shrunken, ...passed of a passion for ...

...to him naturally. While ...at his trade in San Fran-...than thirty years ago, his ...friend, Edwin Shaw, bought a ...ticket and made several hun-...dollars. The friend con-...to play the lottery until he ...had invested in land that has ...made him very rich.

...among of the friend induced ...to try his fortune in the ...game. The first six months ...he reached a climax when he ...a prize of $15,000. Dur-...next five years, he won $12,-...and with the money, came ...Angeles, where he purchased ...near Whittier.

...money that had made him rich ...to passion. After he had ...invested his winnings in ..., he continued to play in a ...way, but so eloquent were his ...for it and so enthusiastic ...that the promoters of the ...placed him as an agent.

...BERRIES CENTER.

...not be because the lottery ...business did not attend him. ...He commissions from ...were liberal, but rains came ...and ate away much of his orch-...near Whittier. His private life ...also changed. He divorced his wife, ...now located at No. 947 East ...street, where he established a ...center of the lottery traffic. Already he was an old man.

With his old gray horse, Ned, hitched to an unpainted buggy, the old lottery man became known throughout Southern California. He had regular trails that he followed in his work, and along these lanes the people would watch on the day of his passing, all prepared with their small change in their hands to get tickets that they hoped meant fortunes.

His quiet manners, his simple appearance, stood the old man in good service with his work.

At last came rumors that he was a lottery agent. Persons told of having purchased from him. He was arrested. Time and again he was arrested, but never, he said, did the Police Court ask of him anything but a fine. He said that he considered it merely a license and continued his work.

On April 14, City Prosecutor McKeeby learned of the old man's traffic. With his assistants, he raided the house on East Pico street, confiscating thousands of dollars in tickets. At that time, the old king was selling tickets aggregating more than $5000 a month.

He went to jail, and when he was

(Continued on Second Page.)

The Release of the Old Lottery King.

City Prosecutor McKeeby and W. H. H. Young,

The latter, 73 years old, one of the most picturesque figures in the contraband history of the lottery industry. He was released from jail yesterday on his promise never to sell another lottery ticket.

Summoned.

ATTORNEY DIES FROM INJURIES.

PATERNAL SOLICITUDE RESULTS IN SUDDEN DEATH.

Pennel Cherrington, General Counsel for the Salt Lake Railroad in This City, Passes Away, Following an Accident Which Occurred Sunday Night.

The kindly act of a good father was the indirect cause of the death shortly before midnight last night of Pennel Cherrington, general attorney for the Salt Lake Railroad, at the Hospital of the Good Samaritan.

At about 1 o'clock Monday morning Cherrington arose to get a glass of water for his young son. He slipped upon the stairway and fell over the balustrade, fracturing his skull and breaking his shoulder. He was removed at once from the home at No. 8 Victoria drive to the hospital, where he had been under the care of Dr. Guy Cochran, the only person present when death came.

Cherrington was a devoted father. It had been his habit whenever his 6-year-old son, Thomas, would awaken in the night, to attend personally to his wants. Monday morning, it is believed, for the truth never was learned from Cherrington's lips, the lad called to his father in the adjoining sleeping-room. The attorney arose, started for the bathroom to get the water for his boy, and fell down and over the stair railing.

For a time on Monday he was conscious. He was unable, however, to tell exactly what had happened. Late Monday night he again lost consciousness and since that time had been for the most part delirious.

The Cherringtons have been in Los Angeles for about two years, having come here from Salt Lake City, Utah. Cherrington had been connected with the Salt Lake Railroad for many years before he came to this city, however.

He leaves only the widow and the one son. He was 40 years old.

FORCED TO ADJOURN COURT.

Solano County Judge Suffers Severe Attack of Acute Indigestion in Courtroom.

An acute attack of indigestion forced Judge A. J. Buckles of Solano county to retire from iExtra Sessions No. 1 of Superior Court yesterday, where he had been presiding since the 9th inst. He said last night at the Hollenbeck, where he and Mrs. Buckles are making their temporary home, that he expects to be able to leave his apartments today. He adjourned court until Tuesday.

Women's League Indorses.

ONE OF THEMSELVES LIEUTENANT-GOVERNOR.

NOW is the time to name some leader in the Republican ranks of women voters of Southern California as a candidate for the position of Lieutenant-Governor, according to the majority of speakers at the regular meeting of the Women's Republican Club at headquarters in the Coulter building yesterday afternoon. There was much discussion of the question. Some of the women expressed fear that it might injure the chances of the party at carrying the State, but the majority enthusiastically favored The Times' suggestion, and through their arguments won to their side most of the doubtful ones.

Mrs. George Drake Ruddy, as chairman of the meeting, emphatically indorsed the idea. "We are coming to a time when not only a Lieutenant-Governor but a Governor may be named from our sex, and then we may look forward even to that most exalted position of all, a President of the United States," she declared. "It may need a few minor amendments of the Constitution to carry our victory to that extent, but it will come some day."

C. W. Fleming, manager of the Republican Central Committee campaign work, spoke warmly for the plan. "If there is a woman who is willing to accept the arduous task of candidacy and assume the serious duties which such a position would impose, I emphatically would indorse her," he said. "In any position in which woman has been placed she has been found to rise to the occasion and to take her place side by side with man in any vocation or profession. Why not in political positions? There are more wife-made men than self-made men in the world today."

Fleming also discussed the principles and doctrines of Republicanism, plainly setting forth the objects of the great party and decrying the movements that have from time to time arisen during the past five years to divide and injure true Republicanism. Oscar L. Horn, secretary of the Central Committee, spoke in favor of the candidacy of Vincent Morgan, present Police Commissioner, for the office of District Attorney.

Bales for Bullets.

PLEADS FOR THE NAVY OF PEACE.

Shaw Asks Subsidy for the Merchant Marine.

Says Canal Tolls, if Levied, Should Go to Ships.

Ex-Treasury Secretary Now One of Realty Board.

Hon. Leslie M. Shaw, former Secretary of the Treasury and twice Governor of Iowa, was the chief speaker yesterday to the Realty Board at the Hotel Clark. He won elevation to the rank of an honorary member of the organization, in spite of what to many, seemed heretical utterances.

"I am told," said Shaw, as a facetious introduction to his speech, "that the only business failures you had here, prior to the Democratic administration or mis-administration of affairs, were of hardware men, who invested too largely in hammers."

"The present majority party's traditional opposition to subsidies," he continued, "does not go back of the time when it subsidized the Chesapeake Canal—and complimented itself on so doing.

"Subsidy is a much misused or misunderstood term. We subsidized agriculture when we established agriculture schools; we are doing it in our irrigation projects. Lately we have too much subsidized the great mail-order houses by permitting them to transport their parcels at a fraction of the cost of so doing."

FOR MERCHANT MARINE.

Veering to other channels, but related, Shaw said: "The transportation companies are the basis on which our prosperity rests. We have hampered them. The arteries through which our life blood flows should not be obstructed; in the name of prosperity they should not be."

After his prefatory utterances Shaw spoke, as follows:

"I am glad to meet so representative a body of this enterprising city. The growth of Los Angeles has been the most marvelous of any city on the face of the earth. That a city some distance from the sea, with no natural inducements to manufacture, except an abundance of oil, should grow to ninth or tenth place in population, rivaling Buffalo, Cleveland, Detroit, and even Baltimore, can be explained in only one way: On the tombstone of every deceased citizen of Los Angeles there might appropriately appear this epitaph: 'He never owned a hammer, but always carried a flag.'

"All human happiness rests on industry. Having touched, tasted or viewed life from every angle, I speak as an expert. It was not a curse but a blessing pronounced at man's expulsion from the garden, 'In the sweat of thy face shalt thou eat bread.' The Ten Commandments were given for man's good, and the one which commands one day of rest, also commands six days of toil: 'Remember the Sabbath day to keep it holy' is admittedly for man's good, and its companion, 'six days shall thou labor,' is also for man's good. I have heard of people who violated both commands.

"In order that all American people may be industrious, they have needed transportation. The transportation problem has been, is, and ever will be, of prime importance. The first subsidy granted by the Federal government dates back more than 100 years, when Congress took money from the public treasury in aid of the Chesapeake Canal. This was done by the present majority party, which now claims a traditional opposition to subsidy. I don't think I will be accused of partisanship at this non-partisan meeting, when I say that they have supported every form of subsidy from the beginning until now they have and do support every form of subsidy except a merchant marine. When the government aids your enterprising city and county in building breakwaters and in dredging, in the hope that someone will sail a ship into your harbor, it is as much a subsidy as though it built a railroad track in the hope that someone would run a train over it. All that has been done, and all that is being done in reclaiming the semi-arid lands for the encouragement of agriculture, is a subsidy for agriculture. The strongest Democratic States in the Union are spending millions in maintaining agricultural departments experiment stations, soil bureaus, etc., in the aid of agriculture. We are now subsidizing the mail order houses, which pay ten times as large divi-

(Continued on Fifth Page.)

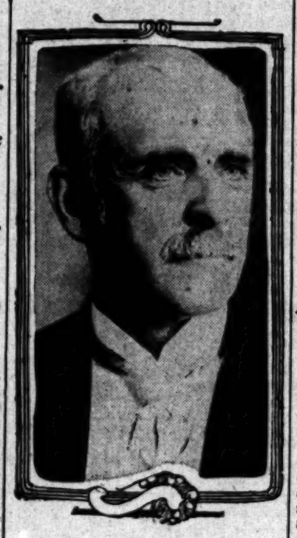

Hon. Leslie M. Shaw,

Former Secretary of the Treasury, who addressed the Realty Board yesterday.

SHIPPERS WIN DECISION.

Icing of Eggs in Transit from Petaluma Taken Out of Hands of the Railroads.

The unassuming egg was pulled before the footlights yesterday when the State Railroad Commission handed down a decision directing the Santa Fe and Northwestern Pacific railways to issue tariffs which will permit shippers to do their own icing of eggs in transit between Petaluma and this city.

The matter was brought to the attention of the commission on complaint of the Klein-Simpson Fruit Company of this city that the refrigeration charge of $35 a car on eggs moving from Petaluma to this city is not only unreasonable and excessive, but that there had been an unauthorized increase in rates August 21, 1913.

The egg importers assert that they can do their own icing for $15 a car.

BRITISH TO HAVE LARGE PAGEANT.

PARADE AND SPORTS WILL MARK EMPIRE DAY OBSERVANCE AT OCEAN PARK.

More than 15,000 British people from all parts of Southern California are expected to take part tomorrow in the celebration of Empire Day at Ocean Park. In the morning, history and allegory will be brilliantly presented in a great street parade. Afternoon and evening, athletic events will be held, with seventy prizes that include twenty-seven beautiful loving cups, at stake.

Veterans of many wars will ride in the street pageant, including men who fought in the Crimea. A prize will be presented to the best-looking and neatest veteran of any nation. The Soldiers' Home, near Santa Monica, will doubtless be well represented and may carry off the prize.

The martial array will be swelled by contingents from military schools and National Guardsmen.

Cups will be awarded for best decorations, most comic costumes and to the organization that participates with the greatest number of persons.

With the Mayors of Santa Monica and Los Angeles at its head, the procession will go from the City Hall to Third street, to Utah, to Ocean avenue, to Seaside terrace, to Ocean Front and to Fraser pier.

Outdoor sports, including comic events, real athletic competition and a race from Ocean Park to Santa Monica and return, will begin promptly at 1 p.m. Cups and many prizes will be given winners.

A banquet at the Nat Goodwin Cafe at 6 p.m., will be followed by sports at the Bathhouse, commencing at 7 o'clock. Winners in twelve swimming and diving events will be given medals or cups.

The celebration is in charge of a committee that is composed of G. W. L. Young, chairman; S. H. Fisher, secretary and treasurer; Thomas White, assistant secretary; William Chilton, C. W. McLeod, C. P. Norton, chairman of publicity; H. S. Battram, chairman of refreshments; Mrs. W. Watts, J. A. Roden, Thomas Adney, J. Willacy, chairman of sports; J. Orton, Mrs. F. V. Hanscom, J. Knight, chairman of finance; Mrs. J. Knight, Mrs. H. S. Whinnery, S. E. Medland, John Topham, E. H. Rydall, Mrs. May Jackson, N. H. Hansen, J. A. Simmons, W. W. Meggett, John Munns, C. E. Vatcher, H. J. Vatcher, Sr., J. Leaver, D. Anderson, Mrs. A. Anderson, F. J Pitman and Harry Buckingham.

The following honorary committee has been named: Mayor Dudley, Mayor Rose, John D. Fredericks, Joseph Ford, Arthur Keetch, Rev. Dean MacCormack, Fire Chief Eley, Chief of Police Sebastian, L. J. Christopher, Dr. J. F. T. Jenkins, Dr. J. E. Jenkins, H. L. Turner, George L. Keefer, H. J. Goudge, Dr. V. C. Francis, C. J. Austin, R. F. Fraser, George Williams, Paul Shoup, E. R. Neidig, A. Morgan Duke, C. A. Post, F. T. Hughes, C. W. Pierce, C. W. Dempster, J. B. Miller, W. A. Brackenridge, A. E. Morphy, Charles Wellborn, Robert Sharp, Arthur Letts, D. G. Fraser, M. L. McCray, Commodore Armstrong, William Myers and C. W. Pinkerton.

thefromfu.I luesaePYRTR h(jH-y

DAIRYMAN TO APPEAL.

A. V. Handorf, the cow man who fought the sanitary laws of the city which prohibit dairymen from keeping more than one cow to an acre of land within thickly-settled communities, was sentenced to fifty days in the City Jail yesterday or a fine of $50. His attorney at once gave notice of appeal. The sentence was imposed by Police Judge White, who decided that the health of the community was more important than the prosperity of the dairymen.

Empire Building.

TO FIX GREAT WATER RIGHTS.

Hydrographic Survey of the Colorado Assured.

Will Determine Irrigation Supply of Imperial.

Big Impounding Dam System Also Contemplated.

A hydrographic survey of the Colorado River, which is expected to solve many of the difficulties that have heretofore attended efforts at the equable distribution of its waters between States and nations was assured yesterday when the Arizona and California River Regulation Commission received a telegram from Secretary of the Interior Lane stating that $50,000 has been appropriated for the immediate use of a survey party.

"This survey," said Vice-President Osborne of the Commission, "will forever determine the amount of water which can be appropriated to the use of the Imperial Valley. In other words, it will settle the vexing water question for all times. It will do more—it will authoritatively determine how much water California, Arizona and Colorado can rely on for further reclamation work, also the amount of water to which Mexico has claim."

In spite of the large part which the Colorado River has played in the material development of the Southwest, and the large part which it is destined to play, there has never been one continuous survey of the stream from its sources to the Gulf of California. There have been piecemeal surveys, but the results, according to Osborne, are scattered through so many government reports that "to strike a balance is out of the question and unfeasible at best."

As a result of this paucity of definite information on the high and low water flow of the Colorado River, the government has found itself in a precarious position in endeavoring to settle differences between States as to their proportionate share of the life-giving fluid.

A year ago the spotlight was focused on the whole situation by the filing of applications by the Henrylyn Tunnel Company and three other Colorado concerns for right to divert water from the Grand River, a tributary of the Colorado River, for conveyance over government land to the Atlantic side of the Rocky Mountains.

Protests against these diversion schemes were filed with the Department of the Interior by the Arizona and California River Regulation Commission and allied organizations on the premise that the low-water flow of the Colorado River is but slightly in excess of the needs of lands irrigated and proposed to be irrigated on the lower reaches of the river. As it is a basic principle of law that no land to which water has once been accredited shall be deprived of that flow, these protests no doubt had much weight with Lane and perhaps forced the decision to make a hydrographic survey of the Colorado River.

Incidentally Mexico's claims to water still remain to be settled. This matter was in a fair way to settlement just previous to the deposing of Diaz. Morally, as well as by the treaty of Guadalupe Hidalgo, the United States is bound to conserve the rights of present and possible Mexican water users in any apportionment of the waters of the Colorado River.

The proposed survey also has considerable significance in the light of the proposal that the waters of the Grand and other source streams of the Colorado River be impounded by a mammoth series of dams for use in dry seasons or to assure a constancy of flow for irrigation purposes.

"PROGRESSIVES" SLUMP.

Registration Figures Show That They Have About Mastered all Their Strength.

Registration returns yesterday showed 240 Republicans, 79 Democrats and 50 "Progressives." The Johnson-Earl-Lissner party is slumping badly. The registration returns to date for Los Angeles county total 87,897 Republicans, 47,567 "Progressives" and 40,897 Democrats. The Democrats are gaining rapidly on the would-be destroyers. Complete registration returns from the State show the Republicans over 160,000 ahead of the Johnsonites, who are trailing behind the Democrats.

The Test.

LITTLE SONS OF RICH ON TRIAL.

Famous Chinese Deportation Cases in Court.

Six Companies Fight Exile for Their Offspring.

Will Appeal from Defeat to Highest Tribunal.

The hearing of a famous series of Chinese deportation cases, which in all probability will go to the United States Supreme Court for final adjudication, began before United States Commissioner Williams yesterday.

They are what are known as the "sons-of-merchants" cases, the determination of which has been a constant source of ill-feeling on the part of both the government and the Chinese affected by the decisions of the commissioner or the United States district courts, to whom appeal has been frequently taken. The rulings have been in favor of the government in nearly every instance.

This class of cases and their disposition, were the subject of the indignation meeting held in Los Angeles some weeks ago, attended by prominent Chinese and attorneys interested in the litigation in this city and San Francisco. At that time resolutions were adopted denouncing the attitude of the immigration authorities in arresting "merchants' sons" and having them deported, the claim being that they were under the provisions of what are known as the "excepted classes." At that conference it was arranged that the matter should be taken up by Immigration Commissioner Caminetti, with a view, if possible, of having the vigorous policy of the Federal officers curtailed.

The point at issue is as to when, if ever, a "merchant's son" becomes subject to the deportation laws of the country. They are admitted at the ports of entry by virtue of being the sons of Chinese classed as merchants, and it is the contention that they remain in that status, but the government asserts that they are immune from arrest only so long as they remain "merchants" within the meaning of the law through employment in or about the establishments of their fathers.

It is claimed by the immigration officers that no sooner are such Chinese admitted to the country as the sons of merchants, and under age, than they drift away and take employment in the shops, gardens, etc., where Chinese help is utilized, and thereby lose their status as the sons of merchants. In other words, that the title "merchants' sons" is only a cloak to get into the country.

Under the present law Chinese illegally in the United States cannot be deported by departmental proceedings if the proceedings are not instituted within three years after the landing. Before that they are taken into custody on departmental warrants. Upon the approval of the testimony by the Secretary of Labor they are sent back to China. After the three-year period they must have a hearing before a United States Commissioner, with the right to appeal from his order to the United States District Court.

The cases before Commissioner Williams yesterday were those of Louie Koy, an employee of the Southern Pacific Railroad at Bakersfield, who pretends to be a "merchant's son," and Ng Sung Coey, employed in a Bakersfield restaurant, in whose behalf the same defense is being interposed. It is admitted by the government that these aliens were admitted legally as the sons of merchants years ago, but it is claimed that by engaging in other employment they have lost their status.

If the holding of the Commissioner and the United States District Court is against these Chinese, it is announced that the cases will be carried up to the court of last resort.

BACK FROM MEXICO.

Refugee Robbed en Route to New Orleans, Thinks Only Way to Settle Trouble Is to "Clean Them Up."

Meyer Newmark of this city, who has represented Newmark Brothers in Mexico for the past ten years, coming North each year for a few months, arrived home yesterday. He has resided at San Geronimo, the terminus of the Pan-American Railway, whence he has shipped coffee, through the port of Salina Cruz, but the railroad being torn up at present, he returned by way of Puerto Mexico and New Orleans.

With accommodations for 200 persons, including the crew, he came to New Orleans on the Esperanza, with 100 other refugees, and was robbed of his personal baggage before he was well on the way, as were many other passengers. He says that when the American troops landed at Vera Cruz, all Americans in San Geronimo were ordered thrown in jail by the Governor, but they were saved by the general in command, who, Mr. Newmark states, is the real ruler. He told them they could remain at their homes and not be disturbed, but it finally became so disagreeable that they decided to leave.

"When we arrived at Puerto Mexico to board the American transport, we were told that if an American soldier placed his foot on Mexican soil the entire party of refugees would be shot, so the officers and men of the two British ships in the harbor helped us on board," said Newmark.

"There's nothing else for the United States to do now but go through with it, and I hope they'll go to it and clean them up. If they don't the Mexicans will look upon us as cowards and we couldn't live among them."

POSTPONES DECISION.

Fredericks Not Ready to Announce Whether He Will Be a Candidate for Governor.

Dist.-Atty. Fredericks issued the following statement yesterday:

I find it necessary to postpone my decision on the question of determining whether I shall be a candidate for Governor in the primaries for at least ten days. The primaries are still three months distant and the general election over five months from now; therefore, I believe nothing will be jeopardized. It is very difficult to change one's entire contemplated course of life in a few days, and I find more time is necessary than I anticipated.

J. O. Hayes of San Jose, a possible candidate for the Republican nomination for Governor, was in the city yesterday. He, also, is "watchfully waiting."

Pledged in Distilled Orange Blossoms.

Dr. and Mrs. P. J. Montgomery,
The celebration of whose golden wedding anniversary last evening was one of the costliest and most elaborate in local social history.

Golden Wedding.

IN FRAGRANT BREATH OF HUNDRED ORANGE GROVES.

WITH a background of oriental richness and the fragrant incense of thousands of powdered orange blossoms, Dr. and Mrs. C. Frederic Montgomery of No. 1034 Grattan street paid a remarkable and costly tribute last evening to Dr. Montgomery's parents, Dr. and Mrs. P. J. Montgomery, with an elaborate celebration in honor of the golden anniversary of the latter's wedding in Medina, O., in 1864.

More than a hundred guests assisted in the celebration last night, which was one of the most elaborate receptions of this nature ever given in Los Angeles.

The interior of the drawing-room of the Montgomery home was decorated for the occasion with drapery of oriental gold, which made the scene more like the interior of some East Indian temple than a modern drawing-room. Palms and ferns completed the setting for the celebration, done in an elaborate and costly color scheme of gold and white and green. The favors were tiny cloth of gold bags containing ground orange blossoms, and the punch served was a distillation of the same nuptial flower. Orange-blossom perfume made fragrant the entire house.

Dr. and Mrs. Montgomery were married at 5 o'clock a.m. on May 21, 1864, and the young surgeon left immediately after to assume the position of undergraduate doctor in the hospital service of the Union army. Later he completed his course, winning high honors, and practiced his profession for forty years in Council Bluffs, Iowa. Five years ago Dr. and Mrs. Montgomery came to California and made their home at No. 1431 Citrus avenue, Hollywood. Dr. C. Frederic Montgomery is the only son.

Mrs. Montgomery was Miss Helen Augusta Castle before her marriage, and last night a cablegram was read bearing to the happy couple the congratulations of the Castle family of Honolulu. The Castle family is one of the best known of the Hawaiian Islands, being associated in shipping and various plantation enterprises. The happy pair also received telegrams from friends in many States.

Mrs. Montgomery, Sr., was for four years vice-president of the Iowa State Federation of Women's Clubs and for thirty years active in club work in that State. It was through her activity as a member of the State federation that sloyd was inroduced in the Iowa schools.

A number of Dr. Montgomery's former patients from Iowa were among the guests to honor the golden wedding anniversary last evening.

Dr. Montgomery, Sr., is 73 years of age and his wife is three years younger.

Peach Mousse.

"THE TIMES" SCHOOL OF DOMESTIC SCIENCE.

THE word "peach" has a number of different meanings according to whether one wants to use it descriptively or as a noun, but those who attended the Times School of Domestic Science yesterday, have qualified as experts in defining this word, for the peach mousse which Mrs. Bertha Haffner-Ginger cooked for the class at this lesson was certainly a peach of a dessert.

It was of a delicate peachy pink color and there were thin slices of golden yellow peaches artistically placed around a mound of meringue on top of the mousse, and, to finish the attractive dessert, Mrs. Haffner-Ginger added festoons of whipped cream squeezed through the ever-faithful pastry bag, using the star shaping tube for this decoration.

The dessert was served by Paprika, Mrs. Haffner-Ginger's charming daughter, and was thoroughly enjoyed by the class. After demonstrating several different sorts of meringues and giving a number of mousse receipts, Mrs. Haffner-Ginger in answer to a request demonstrated the making of a white sponge cake.

This cake which was baked in the New Idea Gas Range which the Mackie-Foley Company sent for exhibition, was eagerly watched by the class as through the glass door of the top oven they could clearly see the cake assume the golden-brown color of perfect baking.

The trick of making successful meringues, according to Mrs. Haffner-Ginger, is whipping the whites of the eggs until they are very dry. For this purpose a wide shallow platter she says is best. This allows the eggs to come in contact with the air as they are whipped and in a measure aids in drying them. Then, when they are dry, the powdered sugar should be folded in with a spoon so that the dry air cells of the beaten whites are not ruptured at this stage of the process of making the meringue.

"Don't make a meringue if you are short of time, for you can never make a successful one if you don't take time enough to whip the eggs dry," said Mrs. Haffner-Ginger as she poised the large whip over the frothy eggs. "Whip a meringue until it is so stiff it falls to pieces," and she proceeded to show the class just how very dry it is possible to whip the whites of the eggs.

An unusually large number attended yesterday's lesson and the afternoon proved to be one of clever, snappy work on the part of Mrs. Haffner-Ginger and of eager inquiry on the part of many members of the class. Perhaps it was the bright red roses which adorned the tresses of the cooking instructor or possibly it was because of the eager spirit manifested by the class, but, whatever the reason, yesterday afternoon will remain in the minds of the class as a bright, pleasant and profitable afternoon.

Loses Crown.

(Continued From First Page.)

taken to court, Police Judge Chambers asked him if he would agree to stop selling the tickets if given a suspended sentence.

The court attendants were shocked when the old man rose from his chair and addressed the judge: "No sir, judge, I am an old soldier and a man of my word, and I won't say that I will never sell the tickets again."

"One hundred and eighty days in the City Jail," said the judge.

So the old lottery man went to jail. He was taken to the East Side Police Station, where those who serve long terms are held and put to labor.

DEATH COMES NEAR.

But the old lottery man could not work. He was infirm, old wounds troubled, the drafty halls chilled him, and his heart, that had served well under the influence of massage, gave trouble.

Three nights ago, he nearly died. His heart stopped, then in reluctant jumps, continued its vital service, but with desperate slowness.

Word came to City Prosecutor McKeeby of the old man's plight. He was told that Young had said in court that he was a soldier and a man of his word.

So as one soldier to another, McKeeby went to visit the old lottery man yesterday. They talked for a few minutes in words of the camp, and then McKeeby asked Young if he was willing to stop his traffic.

He said he was, and a bond was given.

Steps were at once taken to secure his release. Again the City Prosecutor went to take to him in person the order of freedom.

The old man arose from his bed, dressed, and walked stoutly to the door. Together the young soldier and the old went to the street outside.

Said the old lottery king, as he leaned heavily against his stick: "My thanks are in my eyes, comrade."

"All right," said McKeeby, "but you know now you must advance and never retreat, for we've passed the picket line."

The old lottery man stood at attention. With precise, accurate movements, he shouldered his pathetic stick as though it were a gun.

"Never," he said. And for a moment he stood in brave rigidity, but he reeled, just a little.

Then both saluted.

DEFENSE SCORES.

Millionaire Oil Man of Tampico by Testimony Aids Pair Accused of Land Fraud.

Testimony favorable to the defendants was given in the United States District Court yesterday on the cross-examination of Alexander Smith, a millionaire oil and land operator in the vicinity of Tampico, Mex., in the hearing of the complaint against C. P. and George P. Bowers, charged with using the mails to defraud in connection with banana lands.

Smith testified that in 1908 he made a visit to Los Angeles, soon after he had given C. P. Bowers the option to buy a 620 acre tract along the Tamesi River, when Bowers told him of his plans to dispose of the property. Smith said that he approved of the arrangements and agreed that as fast as Bowers sold the acreage, he would give deeds for the land paid for at $10 an acre. He did give deeds for about sixty acres according to this arrangement.

The records show that while this proposition was made in 1908, it was not carried out until 1914, when Smith, at the request of Bowers, sent deeds to about half a dozen investors.

PLEADS GUILTY.

M. H. Wise, who was recently indicted by the Federal grand jury for impersonating a Federal officer and thereby securing money, pleaded guilty in the United States District Court yesterday and will be sentenced today. Wise swindled A. B. Riley and T. H. Moss of $25 each through checks drawn on the Phoenix National bank. He represented that he was a government horse and mule buyer.

Notes.

SEEK RECEIVER AS PROTECTION.

Fraud Alleged in Affairs of Gibraltar Company.

Foreclosure of Liens Asked for in Complaint.

Belief That Creditors Will Be Paid in Full.

An action was filed in the United States District Court yesterday, praying for a receiver for the Gibraltar Investment and Home Building Company.

The plaintiff is C. Edgar Elliott of Chicago, and the defendants are, in addition to the corporation, the Citizens' Trust and Savings Bank, C. H. Wilhite, W. R. Andrews, W. J. Hennessey, F. M. Dorsey, W. B. Martin, A. C. Conway, H. L. Levering, J. P. Transue, C. G. Randall, John H. Wiles, Thomas S. Gill, J. B. Shepherd, W. E. Williams, H. B. Allen and others.

The action is founded on two notes of $10,000 each, given by the Gibraltar Investment and Home Building Company, by Isaiah Martin, president, and dated February 1, 1913, the January 1, 1914, to the Midas Fruitland Company, payable at the Citizens' Trust and Savings Bank, with interest at the rate of 7 per cent.

As security the company conveyed to the Citizens' Trust and Savings Bank, as trustee, certain lots in Maryvale Acres subdivision, San Bernardino county. In addition the Gibraltar Investment and Home Building Company transferred to the bank a deed of trust conveying certain certificates representing water rights pertaining to the lands. Later the Midas Fruitland Company assigned the notes to Elliott and also all of its interests under the deed of trust for a valuable consideration. It is alleged that there is due from the Gibraltar Investment and Home Building Company the sum of $57,956.39, with interest from and after January 16, 1914 at the rate of 7 per cent.

It is also alleged that J. S. Shepherd, W. E. Williams and other of the defendants, are owners of mortgages on the property, and they are made parties defendant to the suit.

ALLEGATIONS.

It is set forth that the company is insolvent; that the officers have grossly mismanaged its assets, paid out large sums as salaries to themselves and their friends and associates, and the present directors and others are squandering the assets maintaining expensive offices drawing large salaries, and mismanaging the business, with gross disregard for the rights of its creditors, and others interested. It is further alleged that the property of the company is largely and heavily encumbered, and that the officers and directors are permitting the assets to be wasted.

It is charged that W. J. Hennessey, A. C. Conway, H. L. Levering, C. M. Wilhite, W. R. Andrews, F. M. Dorsey, W. B. Martin, W. P. Transue, C. G. Randall, John H. Wiles, Thomas S. Gill and others have misappropriated large sums from the treasury of the company to their own use, and have received large parts of the assets of the corporation without paying just consideration therefor.

The prayer of the petition is that a receiver be appointed to take immediate charge, and that a decree be entered for the foreclosure of the liens created by the deed of trust and for the sale of the property as provided by law.

HISTORY OF COMPANY.

The affairs of the Gibraltar company started to attract wide attention in August, when Martin was forced out of control, disposing of his interests to A. C. Conway and W. H. Moyer. H. L. Levering was made president, and a complete reorganization took place that left W. J. Hennessey the only member of the old directorate to remain on the new. He is now first vice-president and was secretary under the Martin regime.

Many of the co-defendants are former officers of the company. Martin is not named defendant for the reason that about a month ago he died at the California Hospital, after having been insane. It was said of Martin that he was a remarkable man. In his lifetime he thought very slowly, his mind was sluggish and he lacked initiative. At night ideas came to him that gave great impetus to the Gibraltar company, and which created many plans and schemes that were carried out successfully. At midnight, he was at his best mentally. Three years ago this month the Gibraltar company was formed, when Martin and Wilhite and others pooled their interests and obtained others to form the company.

"When a good receiver is appointed," one of the former officials of the company last night, "I am sure that stockholders will eventually realize from 15 cents a share on their stock, the par value of which is 10 cents a share."

COTTON GIN FOR YUMA.

[LOCAL CORRESPONDENCE.]

EL CENTRO, May 21.—An agreement was entered into last week between the cotton growers of the Yuma mesa, lying on and adjoining the line of Imperial Valley, and Robert Estes to erect a cotton gin at Yuma of sufficient capacity for taking the 2000 or more acres of cotton growing there. This is really a section of the Imperial Valley seems to be running fast to the industry. The Yuma gin will be ready for the growing crop and presence in the community the means, it is said, of doubling the acreage to be planted to cotton in that section next year.

MAX GOES A-FISHING.

[LOCAL CORRESPONDENCE.]

SAN DIEGO, May 21.—Because Max Brown could not resist the temptation to go fishing when he secured sick leave, Chief of Police Keno Wilson suspended him and will recommend to the City Council that the suspension of the patrolman be made permanent.

MONROVILLE POSTOFFICE.

[LOCAL CORRESPONDENCE.]

MONROVILLE, May 21.—According to instructions received last week by Postmaster Brown, the postoffice is to be in the rank of second class on July 1. This change will place the office under the civil service rules and institute the eight-hour day among the employees of the

Easy.

WORN KEY LETS PRISONERS OUT.

SUSPECTED BANK ROBBER AND PICKPOCKET ESCAPE.

Ex-Convict Acting as Trusty in City Jail Unlocks Door and Walks Out, Taking a Companion—Is Second Member of Gang Found With Explosives Who Has Escaped.

J. B. Vaughn, ex-convict and suspected bank robber, who had been made a trusty at the City Jail while he served a sentence for vagrancy, made his escape early Thursday morning through a Police Courtroom on the second floor, taking with him Charles Wallace, a pickpocket, who was also serving time.

Vaughn is desperate and Wallace is crafty. In a gang that was supplied with nitroglycerine and other explosives as well as implements for safe-blowing, Vaughn with five others was caught by Detective Oakes and Hamilton of the University police division, in a rooming-house at Twelfth street and Central avenue.

Although there was every evidence that the men had been operating as safe-blowers, nothing substantial could be learned to prove their guilt, and they were sentenced to serve terms in the City Jail on charges of vagrancy, as they could give no creditable account of themselves. None of them was employed. It was thought that more evidence might be produced while they were serving their time.

Vaughn, when sentenced, was made a trusty about the jail by Jailer Shands. He was husky, obliging and energetic. He performed his work well. To go about his business of keeping the jail clean he was given a key to the cells.

This key had seen such service that it was worn until it had become a skeleton key, capable of opening many doors that were originally proof against it.

Vaughn and Wallace had known each other. While about the jail, Vaughn went to the second floor, where the cells are ranked, and there opened a steel door leading from the jail to a corridor along which prisoners are taken into the court over which Police Judge Williams presides.

With the steel door open, escape was easy. Evidently late at night, Vaughn opened the cell in which Wallace was kept, and the two of them went through the Police Courtroom. There, another door was locked. With a jimmy that they had secured on the first floor, Vaughn and Wallace pried off the lock on the door, and escaped through the main entrance to the police courts, on First street, directly in front of the Police Station. Their escape was not discovered until Thursday morning, when Vaughn was called to continue his work as trusty.

William Wells, also a member of the gang, escaped Tuesday night from the County Hospital, where he was detained in the surgical ward. With the aid of a file which was smuggled to him, he sawed his leg chains and escaped.

A squad of police has been assigned to capture the three.

CAN'T GET THEIR BOOKS.

Fishing Concern, With Former President Under Arrest, Refused Access to Confiscated Records.

The new officers of the National Tuna Fishing and Packing Company, whose former president, Charles E. Williamson, was arrested some days ago on a charge of using the mails to defraud, have made a demand upon Postoffice Inspector Webster for the books of the concern that were taken by the government when Williamson got into trouble. The demand has been refused.

In the enforced absence of the former president of the corporation, there had been a reorganization with the following officers: President, S. D Barger; vice-president, vacant; secretary, W. H. Harrison of the Hotel Northern, treasurer, J. T. Bunn of the Bank of Italy.

Williamson was charged with giving Mrs. Minnie C. Emerson 30,000 shares of the stock of the company as security for his acts as her agent, one of which was to place a big mortgage on some of the woman's property. It is claimed the stock is worthless.

ANNOUNCES CANDIDACY.

William A. Spill, who has practiced law in Pasadena for several years, has announced his candidacy for the office of Superior Court judge. Spill, who came to California from Cleveland, was for many years an active Republican there and for a time served as judge of the City Court. Many attorneys and prominent business men urged him to enter the race.

MOTHER LOSES APPEAL.

The District Court of Appeal has dismissed the appeal of Alice Fowler from the judgment of Superior Judge Taft, relating to the care and custody of the appellant's daughter, Helen, 13 years old, in an action in the local Juvenile Court. On November 25, 1912, Mrs. Fowler filed a petition alleging her daughter to be a dependent within the meaning of the law. Later on the court made an order that the girl might be taken to Montecito, where expenses for board and schooling amounting to $25 a month should be paid by the mother or to Miss Orton's school in Pasadena, also at the mother's expense. To this order Mrs. Fowler excepted. The court in dismissing the appeal says that the order of Judge Taft is "unintelligible."

BIRTHDAY PARTY.

Mrs. Arturo Bilderrain entertained a number of her friends at a birthday party at her home on Avenue 33 on Sunday at which she surprised her guests with an old-fashioned Spanish barbecue prepared by Louis Mendibles. Music and dancing followed the feast.

BANKRUPTCY PETITION.

A. G. Smith, a fixture builder, No. 136 American avenue, Long Beach, filed a petition of bankruptcy in the United States District Court yesterday. His debts are scheduled at $7181.13, of which $4739.26 are unsecured; his assets amount to $17,197.83, of which $1,979.58 is exempt; $9500 life insurance, $2346.26 stock in trade.

PUBLISHERS:
THE TIMES-MIRROR COMPANY
OFFICERS:
H. G. OTIS, President and General Manager.
HARRY CHANDLER, Asst. Gen. Mgr. and Treas.
HARRY E. ANDREWS, Managing Editor.
F. X. PFAFFINGER, Assistant Treasurer.
MARIAN OTIS-CHANDLER, Vice-Pres., Secretary.

Los Angeles Times

EVERY MORNING IN THE YEAR.
Daily, Sunday, Illustrated Weekly and Semi-Monthly Magazine. Daily Founded Dec. 4, 1881—32d Year.
Member, Class A, of the Associated Press. Leased-wire mileage covered: Day, 22,000; Night, 28,000; words transmitted, 50,000.

OFFICE:
New Times Building, First and Broadway
LOS ANGELES (*Loce Ahng-hayl-ais*)

Entered at the Postoffice as mail matter of Class II.

SAVING TIME.

All proposals in the mediation conference must first be submitted to President Wilson before they can go through. Perhaps he should write them in the first place and save the members of the commission from too much guess work.

THE CALIFORNIA ARTICLE.

We don't know much about the blue bells of Scotland, but if they are anything like those of the Jacaranda trees now blooming in Los Angeles they must be a joy to the people of the bonnie hielie heather. The trouble is the Jacarandas are too tall for picking and are purple, anyway.

FAILURE OF THE TRUST-BUSTERS.

A special Washington correspondent of the New York Journal of Commerce is of the opinion that President Wilson's trust-busting bill will not, if it should be enacted, "bust" a single trust. He indorses the report of Congressman Morgan of Oklahoma, who says:

"Taking the anti-trust provisions of the bill as a whole, if they were all enacted into law they would not destroy a single trust, abolish a single monopoly or add materially to competition.

"The provisions of the bill, if placed upon the statute books, will not reduce the size of our great corporations, nor materially lessen the power they now possess to arbitrarily control prices. Enact this bill into law and big business will go on and on with no adequate restraint, either in the way of broad, comprehensive, statutory enactments in the way of a properly-empowered administrative or semi-judicial commission, which I regard as an absolute necessity for the protection of the people, as well as for the substantial and permanent prosperity of our industrial and business interests, both at home and abroad."

INCREASE OF PINEAPPLE CROP.

The people of the United States are increasing their consumption of Hawaiian canned pineapples at a rate that brings consolation to the sugar planters, who were menaced with bankruptcy by the free-sugar schedule in the new tariff. Many sugar plantations on Oahu and the other islands are being changed into pineapple plantations. In years gone consumers were accustomed to purchase whole pineapples and pare and slice them for the table. The fruit was necessarily gathered before it was fully ripe, for the ripe pineapples would not bear any lengthy transportation. Now the fruit is suffered to fully ripen before it is gathered. It is then pared and sliced or grated and cooked and canned. The unripe pineapple is stringy. The ripe pineapple is so pulpy that it may be eaten with a spoon.

In 1901 the entire output of canned pineapples from the Hawaiian Islands was but 2000 cases; in 1902 it was 6000 cases; in 1903, 9800 cases; in 1904, 25,500 cases; in 1905, 51,300 cases; in 1906, 84,300 cases, and in 1907, 186,300 cases. In 1908 it was 410,000 cases, and in 1912, 1,200,000 cases. It is estimated that the output of the present season will be 2,000,000 cases or 1000 times greater than in 1901.

The entire crop is consumed in the United States.

It is believed that the pineapple can be grown to advantage in Imperial Valley and the Lower Colorado River lands.

NO RURAL CREDITS.

President Wilson doesn't care a Connecticut River dam for impecunious farmers. He bids them "go to ——," leaving them to fill the blank with such aspirations for their future welfare and happiness as may occur to them and as they may deem appropriate. He has not merely shelved the farmers' financial relief bill; he has, notwithstanding the wails and prayers and curses of the joint subcommittees of the House and Senate on the rural credit bill, kicked that measure of relief for agriculturists into the garbage heap of politics. In accordance with his general policy he favors legislation that will raise hell rather than that which will help to raise cabbages and potatoes.

The joint committee of twelve members of the two committees on banking and currency, after months of study, had prepared a measure involving material government assistance in the financing of farm-land banks. The President lit on this measure like a hen hawk on a June bug and ordered Congress to eliminate it from the legislative programme of the session.

The Democrats on the committee, in order to avert the wrath of their farmer constituents, asked the President to set forth his position in a public statement. This the Princeton professor refused to do. "If reasons for his action were so plenty as blackberries he would not give one upon compulsion." Thereupon the members of the joint subcommittee became enraged and defied the President by introducing bills in both the House and Senate providing for rural credit banks. The committee stands 10 to 2 in favor of the measure, and they declare that no farm-credit bill that does not include the principle of government aid can pass Congress. The two opponents were Congressman Platt of New York and—strangely enough—Congressman Hayes of California.

It remains only for the Panama tolls repeal bill to be jammed through the Senate and the trust-busting bill to be passed to enable Congress to adjourn and members and Senators to have an opportunity to go home and explain to their constituents the acts of moral and political turpitude of which they have been guilty.

MAKING LAWS AT THE POLLS.

Theoretically it may be a fine thing to have the people make laws by the simple process of voting at a general election. In a case like that the theoretical supposition exists that the people knew something about the laws they are passing or refusing to pass; and when it is considered that erudite and experienced lawmakers, assembled in a small, deliberative body, are reduced to the necessity of long study, prolonged discussions pro and con, amendments and revisions, then the hopelessness of ever enlightening the general public so that it is actually competent to pass on the merits and demerits of proposed amendments, bonding acts and referendum and initiative measures becomes apparent.

On November 3 of this year the citizens of California will decide the fate of some three dozen such proposed amendments, acts and measures. They range in scope from the advisability of holding extra sessions of the District Court of Appeals to the sale of wild game. There are enough puzzles in any few of those proposed measures to keep a lawyer busy and undecided as to the advantages and disadvantages of passing them. And the public is not only lacking in the training to study and comprehend the significance of these measures, but has practically no opportunity for even attempting that study and must depend almost entirely on irresponsible arguments chiefly by those who have some interest to serve in passing or killing the measures.

It is all very complicated, and uselessly so. The members of the Legislature often made mistakes, perhaps; but there was infinitely less chance of their doing so than the haphazard and largely fortuitous method of a popular election.

It is not difficult to conjecture approximately as to the number of people who are not able, and will not in November be able, to speak authoritatively of measures on which they will be privileged to vote with as much effect as any scholarly lawmaker in the State; such measures, for instance, as these, which will be submitted to the popular vote:

A constitutional amendment relating to place of payment of bonds and interest thereon of cities, counties and public corporations.

A constitutional amendment relating to the exemption of certain property of educational institutions from taxation.

A constitutional amendment relating to the exemption of vessels engaged in commerce from taxation.

And constitutional amendments relating to the taking of property for public use; relating to the operation of public utilities by municipal corporations; relating to revenue and taxation; relating to elections; relating to the limitation of expense for officers and employees of the Legislature; also one relative to calling a convention to revise the State Constitution and to provide the number and qualification, compensation and manner of electing the delegates to such convention.

And others that relate to the election of United States Senators; to the condition and welfare of employees; to public utilities, their supervision and regulation; to the charters to counties and the amendments to such counties; to the issuance and sale of "State building bonds;" to the erection of buildings at San Francisco; to the "State fair grounds bonds;" to the improvement of the San Francisco Harbor; to the suppression of prostitution; to the creation of the office of Commissioner of Corporations, providing penalties to corporations for violations of the law under which the commissioner will operate; to the regulation of the use of water; to the abolition of the poll tax; to punishment of employers for working employees more than eight hours per day, and many, many more measures of a similar nature.

A most puzzling labyrinth into which to lead the people of California! It amounts to saying that they haven't the intelligence to select honest men to make laws for them, but are competent to pass on the intricate questions that would disturb the most intelligent and sincere men who could be sent to the Legislature.

A REVOLUTIONARY SUGGESTION.

Senator Smoot of Utah is opposed to the repeal of the Panama Canal tolls exemption bill. In a recent speech in the United States Senate he said:

"What do you think will be our position in the eyes of foreign nations if the act of the former administration is repudiated by the present one, based upon the request that it ought to be done whether right or wrong?

"If our position is reversed, is there any Senator who believes that England would yield an interest of vital importance to her at our dictation? No, Mr. President, a thousand times no. And I would commend her for her loyalty to her own.

"I now say without fear of contradiction, if we submit to the request and yield our constitutional rights, it will be but the beginning of further demands made upon us by other nations. I cannot agree to accept the demands of England, whether right or wrong. This is a strange and modern doctrine, a weak and defenseless position for any American to take and is not worthy of the sons of the patriot fathers of the revolution, who won for us by blood and sacrifice the blessing of liberty.

"We should encourage our own merchant marine, built on American soil and by American workmen, manned by American sailors and flying solely the American flag."

It has been suggested that the partnership between England and the transcontinental railroads, to prevent any growth of the American mercantile marine and peon the people of the Pacific Coast to the payment of $1.20 per ton on millions of tons of freight to the transcontinental roads, might be broken up by repealing the law which excludes foreign ships from trading between American ports. England and Germany and the Scandinavian countries, with cheaper-built ships and lower wages to seamen, could afford to carry freight and passengers between New York and San Pedro and between Seattle and San Francisco and on the lakes between Chicago and Buffalo at rates that would speedily drive out of business the remainder of our American ships, and, since they are to be made satraps of the railroad pool, anyhow, why not let them go and offset the $1.20 per ton on freight that the repeal bill will cost us by employing foreign ships to do our coastwise carrying, for the railroad syndicate, powerful as it is, could not control the commercial marine of all the nations between the Baltic and the Mediterranean.

An Expression of Opinion.

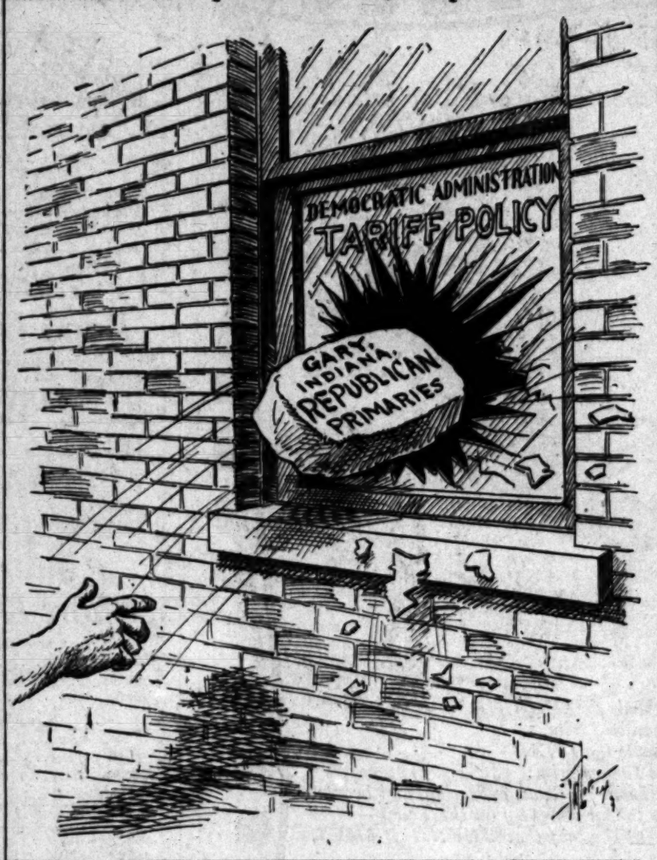

MEN AND THINGS ACROSS THE SEA.

China's Prosperity.

China has the smallest per capita indebtedness of any great nation, her total indebtedness being $663,834,995, with a population of 400,000,000. Her debt, per capita, is therefore $1.66. The per capita debt of Great Britain is $77.26; Germany, $75.67; France, $67.65; Japan, $18.50; United States, $10.81. China is rapidly overcoming the extravagance and wasteful administrative practices, which were among the worst features of Manchu misrule. The President of China and officials, high and low, are cooperating to prune expenses so as to bring them within the absolute minimum commensurate with efficiency. At the same time steps are being taken to increase the government's revenue, so as to supply a liberal margin for all contingencies. In this connection, at the request of China, revision of the customs tariff is being negotiated at Peking.

All the government departments are conducted under appropriations fixed in the annual budget. According to the budget for the second fiscal year the total expenditure is given as $418,096,206.27; and the receipts as $362,799,855.49, leaving a deficit of $55,296,380.78. This, however, is an extraordinary budget, many heavy and unavoidable obligations having to be faced.

Berlin's "Egg Bourse."

[Minneapolis Journal:] While American housewives are forming anti-egg trust unions and battling to keep eggs somewhere below a dollar a dozen, Berlin, said to be the biggest egg consumer of any cit, of its size in the world, has solved the solution of egg prices by means of an "egg bourse." Berlin eats a little more than 1,500,000,000 eggs a year, or an average of about one and a half eggs a day for each man, woman and child. Berliners pay between $11,000,000 and $12,000,000 a year for eggs. Despite the fact that Germany imported 685,715,340 eggs last year because it does not produce enough for its own consumption, the price in Berlin averaged between 20 and 27 cents a dozen. The greater part of the imported eggs come from Russia, which is the largest egg-producing country in the world. It exports annually about 4,000,000,000 eggs. Austria and Denmark follow next.

England Controls no Cables.

[St. Louis Globe-Democrat:] "In the year 1912 all the British telegraph cables crossing the North Atlantic passed into the hands of a foreign company." This statement is made in an article in the Quarterly Review on "Imperial Intertelegraphy," by Charles Bright, who says that of thirteen cables connecting the United Kingdom with Canada not one is under British jurisdiction. Seven of them belong to the Western Union Telegraph Company and five to the Commercial Cable Company, both of which are American. According to Mr. Bright's chart, the North Atlantic is crossed by eight cables from the west of Ireland, by two from Cornwall, while one line from Ireland and one from Cornwall go to the Azores, whence two cables go to the United States. Three Atlantic cables have their shore ends at Brest, and there is a cable from Lisbon to the Azores.

It is certainly remarkable that none of them should be under British control, and that there should no longer be an Atlantic cable in British possession with both its shore ends in British territory. Such a cable seems an indispensable link to the world circuit of British telegraphs, and Mr. Bright is probably right by advocating its construction if the existing cables have passed out of British control for as long a period as ninety-nine years. It would be an advantage for England in case of international troubles to have her own cables completely connecting the various parts of the empire. The circuit of the globe for British purposes would be completed by a British cable to Canada.

Even Kings Must "Tip."

[New York Sun:] When a man begins to grumble at the tipping habit he should thank his stars he does not belong to the nobility. The sums paid out by royalty in tipping servants while on a visit would support several families for a year.

For instance, the late King Edward's tipping bills ran into the thousands each year. He made it a point when visiting a friend, even for a few hours, never to leave without bestowing notes among the servants.

It is said that when he visited for the week-end he seldom left less than $1000 to be distributed as tips.

When the King went to a shooting party each beater received $5 and the head keeper $25 or more, according to the duration of the visit.

The Kaiser is said to be the most liberal tipper among royalty of Europe. It is said that every servant in a house which he visits is sure to be remembered.

MAY.

WALT MASON IN THE TIMES.

This blooming month deserves all praise, and should inspire some poet's song; it ought to have two hundred days, and each day just a fortnight long. In May the winter chill is gone, and there's not heat enough to hurt, and we can play upon the lawn, or manufacture pies of dirt. The garden sass we love is cheap, and we may have a full repast; the nights are cool, and we can sleep as slept Old Masters in the past. In May the flies are far between, and one can slumber in his bed, on Sunday morn, without a screen in which to hide his weary head. The chiggers and the bugs and bees are not yet organized for strife, and one may sit beneath the trees, and there enjoy a peaceful life. May is the resting place betwixt the winter stress and summer strain; it keeps the two from getting mixed, and shields us from all kinds of pain. And now the girls are bending o'er their needles, morning, night and noon, and buying glad rags at the store, which they will wear as brides in June. And everyone feels young and gay, existence is a cheerful thing; and he's a dead one who in May declines to smile and dance and sing.

MANY VIEWPOINTS.

A grain of optimism leavens life.—[Baltimore American.

Evidently Huerta looks upon Correspondent McCormick as a Mediller.—[Kanesburgh Illuminator.

Moreover, Col. Roosevelt is too experienced an explorer to have included in his party Arpelah and Itookashoo.—[Cleveland Leader.

Dropping bombs into a beleaguered city is not skillful warfare, but ruthless murder.—[Portland Oregonian.

Even the most violent critic of corporations is compelled to admit that the railroads are a necessary adjunct of war.—[St. Louis Globe.

Now that the Carnegie commission has finished its inquest in the Balkans it might reconvene at Trinidad, Colo.—[Springfield Republican.

Still if G. K. Chesterton has too much fun with the eugenists, they may publish his waist measure in support of their contentions.—[Washington Post.

It ought to be noted that Upton Sinclair advises his hearers not to assassinate Mr. Rockefeller. Who says the modern uplifters cannot be conservative?—[Hartford Times.

It ought to be understood that the reason why the colonel is coming back to this country is because he wishes to and not because he couldn't command this country to be sent to him if he felt like it.—[Hartford Times.

Unexpected Prescription.

[National Monthly:] Mr. Norton was a very patient man and a long-suffering one. Mrs. Norton provided a continuous flow of conversation, and was known as a nag. Finally, the nerves of the poor man gave way, and the physician was called.

"He must have complete rest and undisturbed sleep," said the doctor, as he looked thoughtfully at the woman, "I will send up some sleeping powders which must be used exactly as written on the box. Will you promise to do this, madam, or must I order him to the hospital?"

"Indeed, I promise," cried Mrs. Norton, tearfully, "I will give them just as you direct, doctor."

When the box came from the druggist's, the label read:

"Sleeping powders, to be taken night and morning—by Mrs. Norton."

A Religious Man.

[National Monthly:] "Say ma!" said Willie, "do you know I think that that ash man that comes and dumps our ashes every week is a real good Christian man?"

"Why so?" asked his mother.

"Well, yesterday he came to Mrs. Smith's house next door and picked up their wooden barrel and raised it over his head and was about to dump it in his cart when the bottom came out and ashes fell all over him."

"My, how terrible," said Willie's mother, "and what did he do?"

"Oh! he just sat down in the gutter and told God all about it."

A HERITAGE OF HATE.

BY HARRY BOWLING.

To understand the bitter spirit behind the present conflict in Ireland one must have either lived in that country or have been born of Irish parents.

For seven centuries England's rule in Ireland was cruel and oppressive. For the last twenty-five years it has been fair and equitable. But a debt of oppression, accumulating at compound interest for seven centuries, cannot be liquidated by a few years of attempted conciliation.

In Ireland has been inbred a heritage of hate for England and the English. She doesn't want to be conciliated. She doesn't want to be better governed. She wants the tie between herself and Great Britain to be cut sharply in two and the ends hermetically sealed.

This may seem a strong statement, but a cursory view of Irish history will supply a more than adequate motive, and recorded words of present leaders among the Nationalists will confirm this conclusion.

Her treatment of Ireland furnishes the gravest indictment against England, the blackest blot on her generally-glorious history. The Plantagenets and Tudors both attempted to Anglicize the Celt by planting foreign colonies in Connaught and Leinster. These were as incapable of mixing with the natives as oil with water. Armed force was used to compel the Celts to accept this programme, and a racial hatred was started that ever since has grown in intensity. Whenever the armies of the King were withdrawn for other wars the Celts rose against the foreigners and drove them out.

Cromwell, with an iron hand, planted one successful colony in the north of Ireland and from this colony has sprung the Orangemen of today. Of Scotch origin, he is permeated with the strong religious intolerance of the Cromwellian puritan. He has also inherited his capacity for fight, thrift and commerce.

Three times have Irish rights been confiscated by their English rulers. The last act of union was the result of such political juggling as no Irishman can ever forget. Of the atrocities perpetrated in 1798 Grattan said: "To find a worse government than the government of England in Ireland you must go to hell for your policy and to bedlam for your discretion."

But undoubtedly the acts of the British government during the Black Famine in the years 1845-1847 are the chief cause of the present hatred felt by the Irish Nationalists for England and all things English. In these years the potato crop, on which the poor Irish peasants relied for a meager sustenance, through excessive and ceaseless moisture rotted in the soil. The wheat crop, however, was excellent and at first no apprehensions were felt. Then the absentee landlords, who owned the wheat lands, deliberately shipped all the wheat to England, sold it there and dissipated the money among the fast set in the British metropolis.

Lord John Russell, Premier at that time, when appealed to by Irish members to prevent this cruel carrying away of Ireland's only available food supply, declared England could take no measure to interfere with the legitimate trade of any of her subjects. All through the crisis the government subscribed to a similar doctrine of devils.

After nearly two million men, women and children had actually died of starvation supplies were raised for relief of the famine-stricken districts in different parts of the empire. The government was again requested to donate the use of the Queen's ships for carrying these supplies to Irish ports so as to meet the dire necessity as speedily as possible. This request was refused on the grounds that it would work a hardship against private ship owners.

Finally, when the whole world was up in arms at the fearful mortality among the Irish peasantry, the government grudgingly passed a measure of relief. But tacked to it was a monstrous rider for depriving the starving peasants of their pitiful homesteads. The relief supplies were only available for those who didn't own a rood of land. So to obtain a mouthful of yellow meal for their wives and babies the peasant proprietors were compelled to renounce all claims to their small holdings and these were quickly absorbed by the absentee landlords.

As a result of these wholesale confiscations poverty-stricken fugitives crossed the Atlantic by the thousands. They were packed like sardines into fetid steerages of vessels and, after suffering unprintable cruelties and abuses, were landed penniless on the shores of America. There they received that help and encouragement consistently denied them in the land of their birth. Many of them made good, some amassed fortunes, and it is the children of these victims of the Black Famine who are supplying the sinews of war for the present home-rule campaign.

The key to the situation in Parliament is national resentment. John Redmond, who was Parnell's most loyal lieutenant, declared, when his leader died broken-hearted, that he would carry on Parnell's policies so long as he had an ounce of strength left in him. These are Parnell's own words: "I believe in the policy of wringing anything from England we can wring from her which will strengthen our arms to GO ON FOR MORE."

Taking advantage of Asquith's need of votes, John Redmond is wringing the present measure of home rule from the ministry as a starter. Indeed Redmond himself said in 1901, "Ireland for the Irish is our motto, the consummation of all our hopes and aspirations is to drive English rule, sooner or later, bag and baggage, from our country." Mr. Devlin, Redmond's first lieutenant, said at Philadelphia in 1908, "I believe in the separation of Ireland from England till Ireland is as free as the air we breathe."

Believe me, there is no friendship for the government behind the support given to Mr. Asquith by the Irish Nationalists. It is part of the heritage of hate. It is a decisive step in carrying on the policy of Parnell. It is the first real concession an Irishman has been able to wring from a British Cabinet.

The Orangeman knows this. The army officers who resigned their commissions knew this. They feel the thin edge of the wedge entering in to cleave in two the British Empire.

The minority in Ulster is not arming to fight the present home-rule bill alone; they know this is simply to strengthen the arms of the Nationalists "to go on for more." They remember the words of Parnell, Redmond and Devlin, and they dread the time when the tie shall be cut completely and the real object of home rule—Irish independence—be an accomplished fact.

Then will the descendants of Cromwell's Ironsides find themselves a small colony of foreigners in a hostile land. History tells them that the foreign colonies planted in Ireland by Richard II and Henry VIII were quickly swept away when not backed by English force and English-made laws. Ulster is fighting "the broom" of the Nationalists.

Pen Points: By the Staff.

Is a girl who tangles a timetable [illegible]

They've got to quit pullin' the bull [illegible] ers of Bryan's peace dove scene.

A national administrator de bonds [illegible] ought to be appointed for Colorado.

Still among the missing—Dr. [illegible] Bayard Hale. Gone to join Charley [illegible]

The name of the new Siamese [illegible] Phya Probakangnga, sounds like [illegible] colic.

There are a lot of married men who [illegible] sympathize with Ireland in her efforts [illegible] get home rule.

If Huerta should resign, as he [illegible] be willing to do, the Mexican situation [illegible] still be unsolved.

"Gen." Coxey has finally reached [illegible] ington. Now if he can only [illegible] gress to adjourn!

Pity the rural parcel postmen [illegible] He is having trouble delivering [illegible] ers in the mail boxes.

Why is it that the car always passes [illegible] before you reach the corner? Will the [illegible] agara envoys mediate that issue?

The late George F. Baer left a [illegible] of $15,000,000, all of which goes to show that it pays to stand for something.

The new Wilson dance is one step forward, three back, with a lot of hesitation. Partners for the Mexican quadrille.

Long Beach has a clearinghouse of [illegible] city banks. That town is almost big enough to be annexed to Los Angeles.

The McAdoo resignation rumor is still afloat; but he will be in close touch with the administration, whatever betides.

King William of Wied, Albania's new [illegible] er, now has the frenzied Mohammedans on his hands. He refuses to bow to the [illegible]

Did the American envoys "recognize" the Huerta representatives when they were introduced at the Niagara Falls conference?

A New York highbrow says two people can live well on $2.60 a day. But the trouble in these Wilson times is to get the $2.60.

It is claimed that John L. Wilson made a run of nearly $3,000,000 in the New Haven game. Why doesn't he challenge Wm. Hoppe?

But we do not understand that the men who use the new-fangled aeroplanes will strike the earth any [illegible] than under the old conditions.

The German play, "The Teacher's [illegible] Electric," is the title of a production at the Fourteenth-street school tonight. We didn't he buy her an automobile?

The Oregon Bull Moosers have nominated F. M. Gill as their candidate for Governor. It might be well to remember the name, it is not likely to appear again.

Right on the heels of the berry come the "cots," with the peach in runner-up. Something doing every [illegible] in the eats in Southern California.

The old-fashioned Democrats who [illegible] admire Grover Cleveland will not [illegible] that President Wilson amounts to much [illegible] til he goes fishing or duck hunting.

The grocers of the country will make an exhibit at the San Francisco fair. We know a fellow who compelled them to put a screen over the cracker barrel [illegible]

A three-cornered fight in Pennsylvania for the Senatorship between Penrose, Pinchot and Palmer, according to the [illegible] result. Three P's, but in different [illegible]

Senator Smoot says that the Underwood tariff law has cost the country [illegible] during the month of April alone. Perhaps is that amount of money as between Democrats?

August 1 is the date set for the [illegible] of the Federal reserve banks. And [illegible] serve about loaning a dollar will be the same that it always was if the [illegible] not right.

The new comet just located by [illegible] mers is said to be traveling at a [illegible] dous speed toward the star Capella. We understand that Capella is in the [illegible] of the sky.

Prof. Daggett claims to have [illegible] the skeleton of an ox at La Brea [illegible] day that must have been 30,000 years [illegible] Had a steak from one older than [illegible] a Long Beach cafeteria the other day.

The question is, Will President Wilson be able to dictate to the Mexican [illegible] voys as he does to Congress? The envoys are not candidates for another term [illegible] can afford to antagonize the administration.

Gen. Sherwood, the Toledo (O.) [illegible] man, laments the fact that Congressmen do not get their pictures in the papers as often as they used to. There is [illegible] more important on hand during the baseball season.

DEODARS IN ALTADENA.

Oh, Deodars, thy curved branches [illegible]
Like mother-arms to me!
Oh, Deodars, thy fingers give
A benediction free!
Clear-visioned are thy thousand eyes,
A thousand tongues thou hast,
And each attests the verity
Of legends from the past.
When over me thy mystic shade
Thou flingest like a veil,
I live again the minutes
Of ancient, magic tale.
Becoming an immortal soul
With strength the earth to [illegible]
A moment so—the power doth [illegible]
Then sorcery as swift
Thou leavest me centuried [illegible]
Thine ultimate, but [illegible]

LANNIE HAYDEN [illegible]

Altadena, May 20.

Floods for Navy.

(Continued from First Page.)

[illegible] invested money as any [illegible] tation company ever paid, by [illegible] their parcels through the [illegible] post at one-half its cost, and [illegible] ruin of the village and the [illegible] towns. We are doing this in the [illegible] by subsidizing the mail-or[illegible] by cheap transportation, [illegible] in turn will subsidize the news[illegible] papers in turn will support [illegible] men who have voted to [illegible] their home communities.

[illegible] COMMON CARRIERS.

[illegible] the new transportation companies [illegible] a cloud and are being sub[illegible] to every conceivable kind of [illegible] legislation. I was never at[illegible] for a transportation company [illegible] have never owned a share of [illegible] stock or a transporta[illegible] I am, however, an Amer[illegible] interested in the growth [illegible] development of the United States [illegible] and feel no special favor[illegible] toward any community or in fa[illegible] of any industry, and am unable [illegible] any hostility toward any [illegible] of any community or those en[illegible] in any activity. One of the [illegible] objections raised to [illegible] companies and espe[illegible] roads is what is called 'wa[illegible] capitalization.' The [illegible] of the United States is esti[illegible] at $125,000,000,000, easily [illegible] of which is unearned [illegible] or water. The agricultural [illegible] of the Rocky Mountain States [illegible] is absolutely worthless if it [illegible] for transportation facilities. [illegible] of these lands originally cost less [illegible] an acre. They are now no [illegible] productive than when pur[illegible] but the owners have watered [illegible] until they have a market [illegible] of from $50 to $500 per acre. [illegible] of Iowa, Illinois and Indi[illegible] were sold at $2.25 an acre; their [illegible] has not increased, but [illegible] now sell, under the ham[illegible] for $100 per acre, stripped of [illegible] and improvements. The an[illegible] has paid taxes and 100 [illegible] on their cost. In other [illegible] money invested in agricultural [illegible] has paid, yielded in rents or its [illegible] fifty times as much as [illegible] invested in transportation com[illegible] and their present value has [illegible] 500 times as much as the [illegible] invested in the transportation [illegible]

This must not be considered an [illegible] against government super[illegible] It is not intended as an argu[illegible] for or against anything. These [illegible] are made simply for the pur[illegible] of furnishing food for thought. [illegible] not my food for meditation, [illegible] American people are now too [illegible] to meditate. In many cities if [illegible] stops to meditate he will get [illegible]

[illegible] thinking of transportation leads [illegible] to remember that I was asked to [illegible] something regarding the Panama [illegible] and I was cautioned that the [illegible] on the Pacific Coast are well[illegible] unanimously opposed to the ap[illegible] of the exemption of American [illegible] ships from the payment of [illegible] I have never been anxious to [illegible] a public sentiment. Gen[illegible] speaking, a public sentiment, [illegible] does not need to be em[illegible] Until recently, men in pub[illegible] were safe in expressing and [illegible] their convictions if based on [illegible] regardless of public senti[illegible]

[illegible] in middle life remember [illegible] very well when the [illegible] Treaty was signed, [illegible] the metropolitan press concluded, [illegible] concluded, that what they [illegible] in opposition to the treaty [illegible] read with greater interest [illegible] they could say in [illegible] and therefore, without [illegible] jumped on it with both [illegible] most of the balance of [illegible] did the same thing. I was [illegible] of my State at the time, [illegible] evening at the Grant Club [illegible] had been made denuncia[illegible] of the treaty, and especially of [illegible] provision which forbade the [illegible] to fortify the canal. [illegible] the public discussion some[illegible] called on me and I promptly [illegible] that I was in favor of the provi[illegible] that I did not know why; I [illegible] that John Hay did not put [illegible] provision in the treaty without [illegible] to be instructed by Presi[illegible] McKinley. I knew that [illegible] McKinley did not so in[illegible] without conferring with the [illegible] of both political parties, and [illegible] when I saw Mr. Hay [illegible] why in the world he had [illegible] provisions in the treaty. [illegible] said: "When we sent [illegible] around Cape Horn, we [illegible] that we needed the canal [illegible] in war time than at any other [illegible] make this an exclusive Ameri[illegible] and fortify it, it will take [illegible] cent. of our navy to pro[illegible] fortifications and some con[illegible] part of the army to pro[illegible] the banks. We need the canal [illegible] any other country. It will [illegible] more to us than to all the [illegible] rest of [illegible] afford [illegible] of the [illegible] "If [illegible] tional [illegible] country [illegible] terms, [illegible] ment by [illegible] country [illegible] against [illegible] be sure [illegible] Hostile [illegible] and no [illegible] explode [illegible] there [illegible] not kno[illegible] "Our [illegible] our co[illegible] ment of [illegible] built sh[illegible] coastwis[illegible] English [illegible] passeng[illegible] it can [illegible] freight [illegible] issue do[illegible] England [illegible] freight [illegible] but it a[illegible] toll for [illegible] gaging [illegible] England [illegible] that the [illegible] adhered [illegible] to anyon[illegible] oppose [illegible] America [illegible] America [illegible] Transpor[illegible] and supp[illegible] engaged [illegible] other sh[illegible] trade. [illegible] take fre[illegible] Francisco [illegible] New Yo[illegible] loading [illegible] Hongkon[illegible] fact, to [illegible] to see [illegible] American [illegible] bidding [illegible] fectly wi[illegible] revenue [illegible] subsidize [illegible] sign me[illegible] and all s[illegible] in the c[illegible] ships sha[illegible] She enter[illegible] Treaty w[illegible] ing that [illegible] discrimina[illegible] pressed a[illegible] matter, b[illegible] we will in[illegible] standing [illegible] fact, we [illegible] which we [illegible] about art[illegible] to other [illegible] considered [illegible] a party. [illegible] trate the [illegible] Colombia. [illegible] "My ow[illegible] kind is e[illegible] I were t[illegible] charge ev[illegible] passes the [illegible] toll as the [illegible] would us[illegible] revenue a[illegible] a merchan[illegible] Harry C[illegible] of the day [illegible] "In busin[illegible] cided to p[illegible] ment to i[illegible] the taking [illegible] in 1915. [illegible] in charge [illegible] city, urge[illegible] the numer[illegible] made by [illegible] an up-to-d[illegible] the popula[illegible]

BANK[illegible]

Annie H. [illegible] ing at No[illegible] filed a peti[illegible] United Sta[illegible] day. Her d[illegible] of which $2[illegible] assets are $[illegible] $7099.29 in [illegible] Among her [illegible] ued at $19,[illegible] capital stoc[illegible] ican Cattle [illegible] Spencer [illegible] a petition i[illegible] ities are $11[illegible]

GETS [illegible]

John E. H[illegible] the last Cle[illegible] chief postoff[illegible] New Orleans [illegible] through the [illegible] just been ap[illegible] headquarters [illegible] sume his ne[illegible] Hollingsworth [illegible] Frees street.

Ten Points: By the Staff

Is a girl who tangoes a tangerine? If

They've got to quit pullin' the tail feat of Bryan's peace dove aroun'.

A national administrator de bonis non ght to be appointed for Colorado.

Still among the missing—Dr. William yard Hale. Gone to join Charley Ross.

The name of the new Siamese Minister ya Probakangnga, sounds fine on a p e.

There are a lot of married men who w mpathize with Ireland in her efforts home rule.

If Huerta should resign, as he claims willing to do, the Mexican situation w l be unsolved.

"Gen." Coxey has finally reached Wa ton. Now if he can only compel Co ss to adjourn!

Pity the rural parcel postman these da is having trouble delivering lawn mo in the mail boxes.

Why is it that the car always passes yo are you reach the corner? Will the M rs envoys mediate that issue?

The late George F. Baer left a fortu $15,000,000, all of which goes to sho it pays to stand for something.

The new Wilson dance is one step fo rd, three back, with a lot of hesitatio there for the Mexican quadrille!

ong Beach has a clearinghouse of b banks. That town is almost impo ugh to be annexed to Los Angeles.

he McAdoo resignation rumor is a at; but he will be in close touch w administration, whatever betides.

ing William of Wied, Albania's new r now has the frenzied Mohammedans hands. He refuses to bow to the Koran

d the American envoys "recognize" rta representatives when they were uced at the Niagara Falls conferen

New York highbrow says two peop live well on $2.60 a day. But the tru in these Wilson times is to get th

is claimed that John L. Billard ma n of nearly $3,000,000 in the New Ha n. Why doesn't he challenge Wi pe?

t we do not understand that the a who use the new-fangled autom planes will strike the earth any eas under the old conditions.

e German play, "The Teacher's Wi tric," is the title of a production Fourteenth-street school tonight. W 't he buy her an automobile?

e Oregon Bull Moosers have nomina L. Gill as their candidate for Govern ight be well to remember the name, not likely to appear again.

ght on the heels of the berry c , the "cots," with the peach s er-up. Something doing every m e eats in Southern California.

e old-fashioned Democrats who used re Grover Cleveland will not ad President Wilson amounts to much e goes fishing or duck hunting.

e grocers of the country will make bit at the San Francisco fair. Will r who compelled them to put a w n over the cracker barrel be there

three-cornered fight in Pennsylva he Senatorship between Penrose, P and Palmer, according to the prin t. Three P's, but in different pol

nator Smoot says that the Underw law has cost the country $[illegible] g the month of April alone. But w t amount of money as between Dem ?

ust 1 is the date set for the open e Federal reserve banks. And the about loaning a dollar will be just that it always was if the security ght.

new comet just located by astro is said to be traveling at a fr speed toward the star Capella. stand that Capella is the Armag sky.

f. Daggett claims to have dug eleton of an ox at La Brea the ot hat must have been 250,000 years a steak from one older than the g Beach cafeteria the other day.

question is, Will President Wi le to dictate to the Niagara peace as he does to Congress? The ot candidates for another term c fford to antagonize the adm

Sherwood, the Toledo (O.) Cou laments the fact that Congress t get their pictures in the paper as they used to. There is some important on hand during the b eason.

DEODARS IN ALTADENA.

Deodars, thy curv'd boughs stret ke mother-arms to me!
Deodars, thy fingers give benediction free!
r-visioned are thy thousand spe thousand tongues thou hast, each attests the verity legends from the past!
n over me thy mystic shade hou flingest like a veil, e again the miracle ancient, magic tale, ming an immortal youth th strength the earth to lift! oment so—the power thrills! en sorcery as swift! leavest me contented heart, ine ultimate, best gift!

LANNIE HAYNES MARTIN

dena, May 20.

Navy.

(Continued from First Page.)

[illegible] money as any [illegible] company ever paid, by [illegible] permits through the [illegible] one-half its cost, and [illegible] of the village and the [illegible] We are doing this in the [illegible] establishing the mail-or- [illegible] cheap transportation, [illegible] will subsidize the news- [illegible] advertisements, and [illegible] in turn will support [illegible] who have voted to [illegible] communities.

[illegible] CARRIERS.

[illegible] transportation companies [illegible] and are being sub- [illegible] conceivable kind of [illegible] I was never at- [illegible] transportation company [illegible] never owned a share of [illegible] stock or a transporta- [illegible] I am, however, an Amer- [illegible] interested in the growth [illegible] of the United States [illegible] and feel no special favor- [illegible] any community or in fa- [illegible] industry, and am unable [illegible] any hostility toward any [illegible] community or those en- [illegible] activity. One of the [illegible] objections raised to [illegible] subsidies and espe- [illegible] is what is called 'wa- [illegible] capitalization.' The [illegible] United States is esti- [illegible] $[illegible],000,000,000, easily [illegible] of which is unearned [illegible] water. The agricultural [illegible] Rocky Mountain States [illegible] absolutely worthless if it [illegible] transportation facilities. [illegible] were originally cost less [illegible] acre. They are now no [illegible] than when pur- [illegible] the owners have watered [illegible] until they have a market [illegible] from $50 to $500 per acre. [illegible] of Iowa, Illinois and Indi- [illegible] at $125 an acre; their [illegible] has not increased, but [illegible] well, under the ham- [illegible] per acre, stripped of [illegible] improvements. The an- [illegible] paid taxes and 100 [illegible] their cost. In other [illegible] invested in agricultural [illegible] yielded in rents or its [illegible] times as much as [illegible] a transportation com- [illegible] their present value has [illegible] times as much as the [illegible] in the transportation [illegible]

[illegible] not be considered an [illegible] government super- [illegible] intended as an argu- [illegible] against anything. These [illegible] made simply for the pur- [illegible] food for thought. [illegible] food for meditation, [illegible] people are now too [illegible] In many cities if [illegible] to meditate he will get [illegible]

[illegible] of transportation leads [illegible] that I was asked to [illegible] regarding the Panama [illegible] I was cautioned that the [illegible] Pacific Coast are well- [illegible] opposed to the ap- [illegible] exemption of American [illegible] from the payment of [illegible] never been anxious to [illegible] popular sentiment. Gen- [illegible] a public sentiment, [illegible] not need to be em- [illegible] recently, men in pub- [illegible] in expressing and in [illegible] convictions if based on [illegible] of public senti- [illegible]

[illegible] in middle life remember [illegible] per cent. of the American [illegible] in favor of the unlim- [illegible] paper currency—com- [illegible] greenbacks.' The in- [illegible] referendum, the direct [illegible] of the election of United [illegible] by direct vote of the [illegible] have given us 'green- [illegible] in profusion in the [illegible] of the unanimous vote of [illegible] of Congress. Fortunately [illegible] men like Wash- [illegible], Jefferson, Benjamin [illegible] and their compatriots, who [illegible] were supposed to have [illegible] 'idiots,' provided [illegible] to safeguard the [illegible] against themselves. [illegible] remembered that the fa- [illegible] pleaded that the people [illegible] the country, and lest they [illegible] to their harm they pro- [illegible] irremovable check. They [illegible] that the people should [illegible] rulers. They had so [illegible] in the people that [illegible] they would be able to [illegible] wiser than themselves. [illegible] believe that all the peo- [illegible] Connecticut legislators, [illegible] willing to trust the [illegible] from their number [illegible] aptitude and experi- [illegible] average. They did not [illegible] all men would make [illegible] laws. They did not, if [illegible] that everyone would be [illegible] an appendix, but they [illegible] to trust the people to [illegible] to perform this task. [illegible] the results, the people [illegible] men of wisdom far [illegible] were saved from [illegible] and 'greenbackism' was [illegible] the adoption more than 90 [illegible] of the people were in favor [illegible] silver, but again the [illegible] representatives saved [illegible] from their want of wis- [illegible] I suppose 90 per cent. [illegible] people are opposed [illegible] of the exemption of [illegible] from the payment of [illegible] but that does not prove [illegible] the presumption [illegible] people have not been [illegible] on the subject, but that [illegible] may be right and they [illegible] may be a sufficient [illegible] politically ambitious to [illegible] rather than reason. [illegible] statesman is a man who [illegible] until he sees [illegible] it is moving and [illegible] the stalk from the drum [illegible]

[illegible] AND M'KINLEY.

[illegible] very well when the [illegible] Treaty was signed, [illegible] press concluded, [illegible] concluded, that what they [illegible] opposition to the treaty [illegible] with greater interest [illegible] they could say in [illegible] and therefore, without [illegible] on it with both [illegible] of the balance of [illegible] the same thing. I was [illegible] duty at the time, [illegible] at the Grant Club [illegible] made denuncia- [illegible] and especially of [illegible] which forbade the [illegible] to levy the canal, [illegible] public discussion some- [illegible] and I promptly [illegible] in favor of the provi- [illegible] did not know why; I [illegible] Hay did not put [illegible] in the treaty without [illegible] as instructed by Presi- [illegible] and I knew that [illegible] did not so in- [illegible] conferring with the [illegible] political parties, and [illegible] I saw Mr. Hay [illegible] in the world he had [illegible] in the treaty. [illegible] and not: 'When we sent [illegible] around Cape Horn, we [illegible] needed the canal [illegible] more than at any other [illegible] for exclusive Ameri- [illegible] fortify it, it will take [illegible] of our navy to pro- [illegible] and some con- [illegible] We need the canal [illegible] our army. It will [illegible] to us than to all the rest of the world, and we can better afford to build it than all the rest of the world.

"'If we make it a great international waterway, open to every country and every flag on equal terms, and perfect treaty arrangement by which its obstruction by any country shall be an act of war against the rest of creation, we will be sure of its benefits at all times. Hostile fleets can pass in the canal and no one will dare fire a shot or explode a torpedo.' I replied I knew there was a good reason, but I did not know what it was.

"Our only excuse for exempting our coastwise ships from the payment of toll, is the fact that foreign-built ships cannot engage in our coastwise trade. In other words, an English ship can take freight and passengers from New York to Liverpool or to any other foreign port, but it can carry neither passengers or freight between American ports. The issue does not involve permission for England or any other country to take freight through the canal free of toll, but it applies only to the freedom of toll for tonnage in American ships passing between American ports. All England or any other country asks is that the spirit of the treaty shall be adhered to and no preference shown to anyone. The answer of those who oppose the appeal, is that it is none of England's concern whether American ships passing between American ports shall pay toll or not.

"Listen: Suppose the Los Angeles Transportation Companies is formed and suppose this company own ships engaged in the coastwise trade and other ships engaged in transoceanic trade. The coastwise ships can then take freight from New York to San Francisco or from San Francisco to New York, free of tolls, and by reloading them can then transport to Hongkong or to Liverpool, or, in fact, to any foreign port. It is easy to see that this would give the American ships an advantage in bidding for freight. England is perfectly willing that we shall use the revenue derived from these tolls to subsidize our coastwise or our foreign merchant marine. All she asks and all she has a right to ask is that in the competition for freight, her ships shall not be at a disadvantage. She entered into the Hay-Pauncefote Treaty with the distinct understanding that her bottoms should not be discriminated against. She has expressed a willingness to arbitrate the matter, but some of our people say we will neither yield to her understanding nor will we arbitrate. In fact, we have said that all the talk which we have indulged in in years about arbitration is to apply only to other countries and must not be considered when the United States is a party. Thus we refused to arbitrate the controversy between us and Colombia.

"My own opinion in matters of this kind is entirely unimportant, but if I were to have my way, I would charge every pound of freight that passes the canal as high a rate of toll as the traffic would bear, and I would use every dollar of this revenue and then some to subsidize a merchant marine."

Harry G. Holabird was chairman of the day.

In business session, the board decided to place itself behind a movement to interest the government in the taking of census of the city early in 1915. Bert A. Farmer, who was in charge of the 1910 census of this city, urged this action, because of the numerous demands which will be made by exposition-year visitors for an up-to-the-minute enumeration of the population.

BANKRUPTCY PETITIONS.

Annie H. Vigus, a housewife, residing at No. 1925 Hobart boulevard, filed a petition in bankruptcy in the United States District Court yesterday. Her debts amount to $29,480.98, of which $25,349.29 are secured. Her assets are $30,099.39. Of this amount $7099.39 is alleged to be exempt. Among her assets are real estate valued at $18,000 and $32 shares of the capital stock of the American-Mexican Cattle Company, worth $9000.

Spencer K. Sewall, a collector, filed a petition in bankruptcy. His liabilities are $1164.03 and his assets, $525.

GETS POSTOFFICE JOB.

John E. Hollingsworth, who during the last Cleveland administration was chief postoffice inspector, stationed at New Orleans, and who lost his place through the mutations of politics, has just been appointed an inspector with headquarters in this city and will assume his new duties in a few days. Hollingsworth lives at No. 1140 De Frees street.

Life's Gentler Side—Society, Music, Song and the Dance—The Theaters.

MOVEMENTS IN SOCIETY.

DANCING, which is an ever-popular diversion, is to be one of the principal entertainment features at the May fete which the Browason House Settlement Association will give Saturday afternoon and evening at the home of Mr. and Mrs. W. H. Workman, No. 357 Boyle avenue. The affair is not invitational, but will be open to all who are interested in the splendid philanthropic work carried on there.

In addition to the dancing, which will be enjoyed on the tennis courts under the direction of Mr. and Mrs. A. J. Bayer, there will be a vaudeville entertainment under the direction of Miss Gertrude Workman. Among those who will take part are Dick Morgan of Stanford University, James Patten, also of Stanford; Miss Gertrude Workman, Garrett Winne, Wesley Ruggles, Charles Reynolds, Walter Reynolds, Art Wells, Miss Donna Amsden, Miss Ruth Hutchinson, Miss Greta Hazzard, Miss Adela Fortin, Miss Maude Howell, Miss Dora Holmes, A. C. Desendorf, Miss Grace Seward, Miss Mabelle Beringer, Miss Carmelita Rosecrans, Will Rosecrans, Misses Katherine and Virginia Reynolds, Miss Ethel Shrader, Miss Gladys Percey, Miss Esther Livermidge, Mrs. W. H. Workman, Jr., and Miss Lucy Howell.

An exhibition of the Mexican women's drawnwork will be given, and also the handicraft of the boys and girls of the settlement.

Bridge Luncheon.

Mrs. Charles Lantz was the hostess at a small bridge party Tuesday afternoon at her Figueroa-street home. The guests included Mrs. Willoughby Rodman, Mrs. Joseph Banning, Miss Mary Banning, Mrs. John Scott, Mrs. Bugbee, Mrs. Johnson, Mrs. Johnstone, Mrs. Kirkpatrick, just returned from abroad; Mrs. Bortfey, Miss Annie Ward and Mrs. W. S. Daniell. Miss Lucy Lantz and Miss Margaret Daniell assisted the hostess.

Hospitable Owls.

The Owl Fraternity was the host at an exceptionally joyous dance Tuesday evening at the Boice home in Pasadena. Frank and Henry Boice are members of this fraternity.

There were about fifty guests and dancing was kept up until Wednesday morning. Supper was served on the upper floors of the house.

The fraternity is in connection with Occidental College and many of the feminine guests were girl students of the senior class.

The Occidental seniors were also entertained by Mrs. Baer, wife of the president of the college, at the Valley Hunt Club, Pasadena, on Saturday last, to celebrate their graduation. It was an unusually charming affair, the decorations being carried out in rich shades of orange, the college colors. The table formed a cross, in the center of which was a black tiger with an orange bow on his tail—a tiger being Occidental's mascot.

For Bride-Elect.

An elaborate dinner party is planned for the 30th inst., in honor of Miss Lucile Hellman and her fiance, Alvin Frank. Young women in the bridal party will be hostesses and following the tempting repast dancing will be enjoyed.

Miss Hellman will become Mrs. Frank on June 4, the service to take place in Temple B'nai B'rith. A reception will follow at the home of the bride's parents, Mr. and Mrs. Maurice Hellman of No. 2225 Harvard boulevard. Mrs. Gus Harris has been asked to serve as matron and the two maids of honor will be Miss Marian Adler and Miss Elsa Baruch. The six bridesmaids are Miss Frances Newmark, Miss Alice Schwob, Miss Sally Hellman, Miss Josephine Goldsmith, Miss Elsa Sterns and Miss Lacey Reed.

At California Club.

Mrs. Frederick C. Finkle, No. 407 West Thirty-first street, entertained with an enjoyable luncheon at the California Club, Wednesday, honoring the members of the Shamrock Club. The luncheon table was arranged with crimson carnations, breath of heaven and maidenhair ferns, and red and gold monogrammed cards marked covers. Tables were arranged for games of auction following luncheon, and prizes fell to Mmes. Howenstein and Wagnes. Members present included Mrs. H. H. Rose, Mrs. Fred Sandercock of San Francisco, Madame Kline of Racine, Wis., Mrs. E. J. Brent, Mrs. M. B. Mihran, Mrs. William Schneider, Mrs. Margaret Hawkins, Mrs. Frank A. Jay, Mrs. J. W. Summerfield, Mrs. David Beidler, Mrs. Joe Zemansky, Mrs. Arthur Levy, Mrs. F. B. Harbert and Mrs. Leonard Woodward.

Auction Tea.

A delightfully-appointed bridge tea was presided over by Mrs. William Phillips Marks Friday afternoon at her home, No. 226 Serrano street. The dainty Cecile Brunner roses were used exclusively in decorating the rooms given over to the affair, and invitations were issued to Mrs. Carl Schultz, Mrs. George Montgomery, Mrs. A. W. Wheeler, Mrs. J. Y. Blaikee, Mrs. E. W. Sawg, Mrs. Cranston Casey, Mrs. D. W. Marks, Mrs. Clarence B. Penn, Mrs. George Hanna, Mrs. Ben Howes, Mrs. George Keller, Mrs. Frank Climer, Mmes. Vanden, Aker, Ritchie, Coffin, Bunn, Mrs. William Harrison, Mrs. Harry Thompson and Miss Mabel Smith.

Pretty Wedding.

A small wedding of much interest took place at the home of Mrs. D. E. Kinney of No. 5610 Franklin avenue, Hollywood, last Thursday week at 5 o'clock, when her daughter, Miss Gladys A. Kinney, became the bride of Milton J. Enell, a young business man of Hollywood.

The bride, who was given away by her uncle, D. C. A. Putney, wore a dainty gown of lace over messaline. A shower of bride roses and lilies of the valley constituted her bridal bouquet and a wreath of the valley lilies adorned her head. Miss Beryl Dillehaye assisted as maid of honor and Lottie May Putney, the little cousin of the bride, was the flower girl.

Harvey L. Kinney, brother to the bride, was best man. Rev. James T. French, pastor of the Hollywood M. E. Church, South, performed the ceremony before about fifty relatives and close friends. Prof. Carierre played the wedding march, a composition of his own and composed for this occasion.

The rooms were all done in white and green, baskets of white carnations and masses of asparagus fern being used. The bridal party stood under a white floral bell which was suspended from an arch of fern. After a wedding supper the happy couple departed for a short wedding trip, and after May 25, will be at home to friends at the Hollywood apartments.

Foothill Club.

The Foothill Club of Hollywood was entertained by Mrs. George Blakeslee of Canyon drive, with a 1 o'clock luncheon. Mrs. A. J. Prosser was awarded the prize for auction bridge. Special guest for the afternoon were Mrs. M. E. Runckel of Carson City, Nev., mother of the hostess, Miss Isabel Sales of Denver, Colo.; Mrs. W. Robinson of Los Angeles and Miss Margaret Schwartzkuppe of Ohio.

U.S.C. Banquet.

The members of the senior class of the University of Southern California, were tendered a banquet by the junior class at the Hotel Hollywood last Tuesday evening. This is an annual affair of the popular university and is one of the more important social events of the school year. Class colors were used in the decorations. After the banquet dancing was enjoyed until 12 o'clock.

For Mrs. Williams.

Mrs. William F. Herndon of No. 1738 Whitley avenue, Hollywood, entertained recently with a luncheon party complimenting Mrs. Presley Williams, who left for her home in the East a day or so ago, and who has been the house guest of her sister, Mrs. Mary L. Deland, of Grand View, for the winter. Mrs. Heridah D. Meyer delightfully entertained the guests for the afternoon.

House Guest.

Miss Eleanor Franklin of Stockton is the house guest of Miss Helen Somers, of No. 2255 North Cahuenga avenue, Hollywood. Many charming affairs are being planned in honor of Miss Franklin.

May Luncheon.

Mrs. H. B. Green of Hollywood, who has been spending the winter months at the Ellison apartments, Venice, entertained the members of the Sewing Club with a May luncheon, last week. The tables were set for eighteen guests and were marvels of floral beauty. Around the room were huge Japanese baskets of roses and yellow broom. Little baskets in pastel shades filled with candies were favors for the affair.

Entertain Club.

Mrs. Jessie Carter entertained the members of the Laurel Canyon Women's Club Monday at her Hollywood home, No. 6665 Franklin avenue. The rooms were daintily decorated with the club colors, yellow and white.

A most entertaining programme was given during the afternoon by Mrs. Carter, Mrs. F. M. Rublee, Jr.; Miss June Gates and Nigel de Brullier.

CALIFORNIA MONUMENTS.

Suggestion Made to Commemorate Deeds of Men Who Contributed to the State's Greatness.

In an address before the Cauldron Club at the Green Hotel in Pasadena, last night, on the subject of "Monuments for California," John S. McGroarty, author of the Mission Play, advanced the argument that the people of the various communities of the State can serve the cause of history and education in no better way than by erecting monuments to commemorate the lives and deeds of men who have contributed to California's greatness.

Among the great figures of the past in whose memory monuments should be erected, the speaker mentioned the following:

To Don Felipe de Neve, who founded the city of Los Angeles. This monument, he said, should be erected in the Plaza by popular subscriptions.

To Padre Luis Jayme, the first martyr to the Christian faith in California. To be erected on the spot where he fell in the Mission Valley at San Diego.

To Padre Juan Crespi, who named the valleys, rivers and mountains when he marched with Portola in search of Monterey on the memorable expedition of 1769.

To Theodore Judah, whose immortal dream of the Central Pacific Railroad across the snow-crowned Sierra resulted in joining the Atlantic and the Pacific in bands of steel. This monument should be erected on the highest summit of the Sierra Nevada Mountains by contributions of the railroad men of the State.

To William B. Ide, who wrote the Declaration of Independence of the Bear Flag Republic. To be built in the Plaza of Sonoma by the people of that city.

To Capt. Archibald Gillespie, who, in the troubled days of 1846, carried many a "message to Garcia," who bore the brunt of the heaviest burdens and whose services to California were the most meritorious of any American of his time.

To Juan de Ayala, the first man to sail a ship through the Golden Gate; Dr. Pedro Prat, California's first physician; Don Gaspar de Portola, the first Governor; Robert Semple, the first editor; Father Peyri, who planted the first pepper tree—these and a number of others were mentioned by McGroarty as worthy of monuments.

WOMEN'S WORK, WOMEN'S CLUBS.

BY SYDNEY FORD.

Anyone who can acquire such fluent English and use it to such purpose as can William Schade, municipal gas inspector, needs make no apology for his speech even before so critical an audience as the civic section of the Ebell. He abundantly proved his capability as a linguist yesterday when he explained all about the intricacies of that troublesome little instrument—the gas meter—which, he freely admitted has been the cause of more profane language than any other article of its size. In the beginning Schade apologized for what he styled his defective English, explaining that he did not come to America till he was 26 years old and all the knowledge he had of the English language had been acquired since then. Before he was through all of us women thought we understood why he had been appointed to act as a buffer between the irate housewife who is sure she has never consumed the amount of gas the bill calls for, and the long-suffering gas company.

Why, that man could make you think black was white and if you went to his office with a grievance I'll wager you'd come away with the feeling that you ought to apologize to the gas company for making a complaint and hand over an extra check just out of pure good will. Even when one woman put such a pointed question as "Why is it that when gas or electric rates are reduced the bills increase?" he wasn't feazed a bit. He told us all about heat units and, by actual arithmetical computation proved to us that the gas inspection department has saved us $300,000 a year, and the office is one of the most important and the least expensive in the whole gamut of municipal appointments—when you consider what we save by it. He said that it was ig——no, insufficient knowledge—that's the way he put it—that caused all this trouble between the consumer and the company, and he cordially invited us to call in his office at No. 616 West Ninth street, whenever we were dissatisfied with our gas bills. I prophesy that this genial German gentleman will have strings of callers from now on.

Seriously, Schade was one of the best speakers of the whole eight who addressed us—and we liked to hear him talk—it was all so naive and genuine. He believed every word he said.

Then we had C. K. Mohler, who represented public utilities, and W. A. Roberts, a new member of the City Council, who spoke briefly and took occasion to commend the club for keeping out of politics and advised us that if it didn't there would surely be internal dissension and civil war.

J. W. Snowden spoke for the Health and Sanitation Commission, and Dr. L. M. Powers for the health department, and Dr. Elbert Wing for the Housing Commission, and Dr. P. V. K. Johnson for the Nursing Commission, and F. R. O'Brien for the municipal markets.

Altogether, in the space of two hours we absorbed a good deal of information concerning our municipal affairs. We learned for instance, that by going to the health office we can find out, by means of a card index, the exact score of the dairies that supply our milk; we can find out, too, the precautionary care and, by means of a map, just where all the cases of contagious diseases are located, exercised over the meat supply from the slaughter-houses.

We learned that we have but one pure milk station whereas New York has eighty and has thereby reduced the death rate from tuberculosis alone almost 30 per cent.

We learned that whereas we have but one municipal nurse for tuberculous cases we need eighteen and but one maternity nurse when we need several more. The seven school nurses look after the pupils in 118 public schools and ten parochial schools.

We learned that of the eleven municipal markets established at one time and another, six have been closed, which indicates that they are not altogether a success.

So you see it was a very profitable session and when the curator, Mrs. John H. Francis, expressed regret that there were not more of us there to hear all these things—we echoed her sentiment.

U.S.C. Women's Club.

The executive board of the Women's Club of the University of Southern California was entertained recently by Mrs. James G. Hill. The guest of honor was Dr. George F. Boward, president of the university, and the principal topic for discussion was the ways and means of building a girls' dormitory which is a very much needed addition to the university.

The following members of the executive board were present: Mmes. H. W. Brodbeck, Thomas B. Stowell, H. Trowbridge, S. W. Crabill, G. F. Boyard, Charles Spencer, E. C. Chase, J. W. Vab Cleve, N. Hogan, Anna H. Obear and J. G. Hill.

The last meeting of the club year will be held at the home of Mrs. H. W. Brodbeck on North Soto street on the fourth Tuesday in June.

A Generous Gift.

Directors and members of the Young Women's Christian Association are rejoicing in the generous gift of Mrs. E. L. Doheny who has given $1250 to establish a permanent summer camp for the association where the girls can go for rest and recreation. These camps have been temporarily maintained from year to year to the great delight and profit of scores of girls who would otherwise not enjoy the pleasure of a mountain camp. This gift of Mrs. Doheny's will make it possible to secure a permanent camping spot up in the picturesque canyons beyond Pasadena in the neighborhood of the camp which has hitherto been used from summer to summer.

Will She Accept Nomination?

Considerable speculation is indulged in just now in club circles as to the attitude that Mrs. Shelley H. Tolhurst will take in regard to accepting the presidency of the Women's City Club. It is rather a curious situation. Mrs. Tolhurst is the only nominee for the office of president and yet she is distinctly opposed to the policy of the club as determined at the meeting last Monday when a majority so overwhelming as to be practically unanimous, ruled that it shall be non-partisan, giving its official sanction to neither men nor measures. Some say "I don't see how she can accept when she is personally so opposed to the policy of the club." Others say, "She can't refuse unless she does the baby act."

Next Monday's election will tell the tale.

Native Daughter Delegates.

Los Angeles parlor, Native Daughters of the Golden West, has elected Mrs. Jennie Elliott as first delegate and Miss Grace Stoermer as second to attend the grand parlor session in Oakland on June 8. At the suggestion of the president, Miss Stoermer, an account of the bear flag party was read at the last meeting which explained the real significance of the emblem of our State. At the close of the formal meeting, Mrs. J. A. Adair entertained the members as hostess at an informal banquet. She was assisted by Mrs. J. H. Corcoran and Mrs. M. E. Aubury.

Entertains Retiring Officers.

Mrs. F. J. Hart of Sierra Madre Villa entertained the incoming and retiring officers and board of directors of the Sierra Madre Club at a luncheon on Monday. A resolution was passed to form a "Down and Out" club patterned after the State organization of that name and composed of the retired officers. Mrs. Frank Wright was asked to be the first president and Mrs. Minnie Kimball, the secretary of the Emeritus Club—which latter name is more dignified and suitable in the opinion of many club women than that adopted by the State organization.

LAURA JEAN LIBBEY TALKS HEART TOPICS.

Neglected Opportunity—The Knock at the Door.

"Only one crushed white flower,
And the soiled glove she wore;
Ah! for that feverish hour
Just—once—more!"

It is pleasant for a young man to be a favorite with the girls, but it also may have its disadvantages. He may have had one heart affair that he thought considerable of at the time, but he passed it by. He wanted to be a free lance a while longer, believing, as many a man does, there's plenty of time to marry later on.

It is not until he sees some other man carry off the prize he realizes he has neglected the greatest opportunity of his life for future happiness. He tries to console himself with the old saw, "there's just as good fish in the sea," etc. But his theory does not work out well in reality. Other girls are just as fair, perhaps fairer. They are beguiling, too! But each one seems to lack that something which in her personality appealed so to him. When a man meets a young woman whom he knows he cares for, he should give the matter long and serious thought ere he thrusts aside the chance of wooing and making her his own.

After he lets the first opportunity slip by, he is apt to let the same thing happen again and again. There comes a time in such men's lives when they wake up to the fact that a man cannot marry happily just when he will. If he forgets that he has entered middle life and still has a penchant for girls not out of their teens, he is rudely awakened from his day dreams by seeing the pretty young thing whom he has taken to some social affair casting wistful sheep's eyes at some stripling in his teens—young enough to be his son. If he marries the girl, it does not take long to discover how little congeniality there is between June and November.

All the gold he could heap upon such a wife cannot buy connubial bliss. In his hours of loneliness, he remembers many an occasion when a marriage proposal was on his lips in that long ago. But somehow each time it was warded off. He neglected to be persistent in corraling Cupid.

Many a girl, too, is responsible for her lonely life by neglecting a good opportunity of marriage which came her way. She may have turned scornfully from an energetic stirring mechanic, who came a-wooing, setting her heart upon gaining a poet for a lover. The mechanic married another girl. Wealth and prosperity were his. The poet grew poorer and more unhappy as the years went by, unable to keep himself in daily bread. The thoughts of a wife did not trouble him much. In love, as with all successes in life, one must not let opportunity slip by. Love, like fortune, may not knock a second time at one's door. More lives are marred by thoughtless neglect than by anything else. Today's opportunity may not be yours tomorrow.

Miss Libbey's Replies to Your Letters.

[Correct name and address must be given to receive attention.]

WERE TOO YOUNG TO WED.

Dear Miss Libbey: I am a young girl of 17, and I know you will think me very foolish when I tell you that I am in love with a young man of 21. My trouble is that some times when I am with him he will not talk and at other times he talks more than I do. He says he loves me better than he does any other girl and that we will marry, but he thinks us both too young. Now, Miss Libbey, please give me some good advice. C.

As far as I can judge you have no reason to find fault with the young man. There are times when people incline toward silence and quiet—other occasions when they feel jovial and talkative. You have plenty of time to talk over love and matrimony during the next two or three years. I would advise waiting that long.

A TRUE LOVER LAUGHS AT DRAWBACKS.

Dear Miss Libbey: I am a young man 30 years old, good-looking and considered to be a catch by the young ladies. I love a beautiful girl who is causing me many anxious thoughts and moments. It is my highest ambition to win for my wife this dear, good girl, and when she raises her merry blue eyes to my adoring face I think she loves me in return, but she is far away from me and she will not write to me. I've written time and again, told her I love her very being, that I worship the ground she walks on, that I'm hungry and languishing for even one word from her, but in spite of all this not one line will she send me. Dear Miss Libbey, what shall I do? DICK.

A lover should take for his motto: "Faint heart never won fair lady." Persist in writing. Don't write gushingly about love. Leave her to imagine that. Write interestingly, brightly on any and everything else. Send a book occasionally, or sheet music. Your devotion must win recognition from her soon—just when you are about to give up to despair. LAURA JEAN LIBBEY.

MOTION PICTURE MEN'S BALL.

Preparations are going on apace for the first annual ball of the Southern California Motion Picture Men's Association, composed of picture exhibitors. It will be given on the night of May 30 at the Shrine Auditorium. It is announced that the Photoplayers Club and the Picture Manufacturers Association are co-operating. A booth will be set aside for each manufacturing concern.

Testimonial Concert.

MME. BRADLEY'S LAST RECITAL.

TALENTED CONTRALTO GOING TO MILAN.

Brilliant Attendance and Numerous Flowers at Farewell Appearance of Singer—People's Chorus Originate Use of Morosco Theater for Concerts With Marked Success.

BY HECTOR ALLIOT.

Mrs. Charles Alfred Bradley was heard, last evening, in a farewell concert at the Gamut Theater.

The occasion partook as well of the character of a testimonial before her departure for Milan, Italy, next week.

A large audience, great quantities of flowers, some like the bouquet of the Gamut Club, of exquisite taste, combined to make the recital one of unusual interest.

The contralto was assisted by the First Methodist double quartette and trio, Lore Ludwick, a newcomer, who possesses a pleasing and sympathetic tenor voice, and Clyde Collison, the well-known pianist-organist.

Mme. Bradley has long occupied a position almost unique among the contraltos of local reputa, for she has the range and power required for grand opera work. The tonality of her voice is at all times pleasing, even when, under excusable excitement and nervousness of a farewell performance like last night, she reached the extreme limits of her voice, in several instances. But that was in "O don fatale" and "Stride la vampa," and Verdi was never a great respecter of contraltos' possibilities.

"On the Shore" of Neidlinger, "Lullaby" of Vannah, a clever little sketch of Bond entitled "A Perfect Day," and an exquisite poetical composition of Colby, still in manuscript, "In Memory Dear," Mme. Bradley established well her claim as a contralto of unusual breadth, splendid reach and sympathetic tone.

With more action and histrionic ability, naturally subdued in concert work, but essential with the Italians, Mme. Bradley may easily win operatic recognition, for she has the quality of voice much in demand abroad, which can come to the aid of the requirements of European operatic and their taxing acoustics.

"Samson and Delilah."

For the first time in the history of the Morosco Theater was transformed last evening into a concert hall. It was admirably adapted to such a purpose. Practically every seat was taken, the pit was occupied by a very good orchestra selected from the Philharmonic Orchestra, the People's Chorus led by Mme. Minnie Hanes and John E. Steckman, Hamlin E. McPherson, the High Priest, Tracy Buddington, Abimelech completed the vocal and instrumental cast of "Samson and Delilah" under the baton of Hans S. Linne.

The recital followed the usual recitative and arrangement of the famous three-act opera, the story of life at Gaza, in Palestine, during the reign of Delilah, which in concert form lended still more arduous to the interpretation. In the second act Mme. Bradley, a talented soprano, having sung much of her original repertoire, acquitted herself with eminent success. So did Tracy Buddington, whose part is much more limited.

McPherson, the young and expressive baritone, showed considerable skill in the handling of the High Priest's part, one not of the easiest. Stockman, as Samson, could have done much better if he had not required a tremolo quality of voice at times disturbing, which it is plain his voice is capable of lessening.

Ensemble work by the chorus was good, and so was that of the orchestra, but unfortunately an insufficient number of rehearsals prevented some of them to come together.

While the production of this ambitious work casts great credit on soloists, chorus, orchestra and conductor, it is to be deplored the circumstances were such as not to permit a few "dress rehearsals" on the stage of the Morosco Theater, which would have afforded a better and finished production of a difficult composition. It seems, however, that the best efforts are appreciated by the costly joint rehearsals of vocal and instrumental organizations, choral societies and musicians, that essential quality of success is specially evident in a recital of soloists, recitatives, arias and choral numbers extending, like "Samson and Delilah," over a period of two hours.

As a new attempt, however, to a more intimate Morosco Theater, the People's Chorus recital was attractive and appreciated accordingly.

IN THE FIELD OF SPORTS

The Los Angeles Times

YEAR. FRIDAY MORNING, MAY 22, 1914.—4 PAGES. PART III.

Great.

EHMKE WINS HOT BATTLE.

Youngster Defeats Fanning in Fierce Duel.

Wins His Own Game With a Hit in Eleventh.

Sensational Work by Boles and Ellis.

BY HARRY A. WILLIAMS.

Glendale last night showed signs of being deeply agitated.

Much red fire was burned, the village fire department paraded, the town orator wheezed, whooped and snorted and the brass band blew itself black under the ear lobes.

In short, Glendale has swelled up until she is on the verge of busting her municipal surcingle.

All this in honor of Howard Ehmke, who has done much more to make that town famous than the Board of Trade and the Weekly Debating Society.

Pitching from the region of his ankle, Ehmke carved another niche in the hall of baseball notoriety yesterday, when he battled the San Francisco club to death in an eleven-inning struggle, calculated to make your hair stand on end, beating that foxy, seasoned veteran, "Skeeter" Fanning, 1 to 0, for his sixth straight win.

"The greatest young pitcher that ever scaled a hurling heap."

Unanimous verdict of 4000 unprejudiced fans as they filed through the exits. But two runs have been scored off him in thirty-nine innings.

Heretofore it was solely as a pitcher that we learned to admire and esteem old man Ehmke's son. To this must be added a knack for hitting the ball.

Not content with spearing the Seals with shoots and slants, the infant won his own game with a clean hit in the eleventh.

Walter Boles, who shares equally in history-making with his youthful battery-mate, opened the last half of the eleventh by crashing a double into left center, Schaller being lucky to get a hand on the ball. Moore replaced Boles at second. Ehmke slashed the ball over Fanning into center, and Moore flashed from second to home, the astonished Tobin not even attempting a throw to the plate.

SOME CLIMAX.

This swift and sensational climax, coming right after San Francisco had filled up the bases, only to be turned back runless, when Ellis threw Schaller out at the plate for a great double, sent the fans home in a highly-satisfied state. Not one of these claimed that he had not received two-bits worth, while "the greatest game ever played" was a remark passed along so often that it became stereoptyped.

Twice in the earlier innings the Seals had two men on bases. Time and again situations arose calculated to give a veteran pitcher the jim-jams. But at no time did Ehmke betray any more emotion than a sand dab in cold storage. With men on bases and three and two on the batter, he would work his curve ball as coolly as could be; something which only seasoned pitchers are supposed to do in emergencies of this kind. The kid has the nerve of a book agent and the courage of a tax collector.

As the game swung along beyond the ninth considerable fear was felt that the young and tender tissues of Ehmke's pitching arm would not be able to stand the strain of an extra-inning battle.

In the eleventh it looked like the break had come. Del Howard, having exhausted every other form of known scoring strategy, instructed his men to bunt in the eleventh, figuring that the kid by this time would be too arm and leg weary to field his position.

Schaller dumped a crawler down the third base line. Ehmke beat Metzger to the ball and Schaller beat Ehmke's throw to first. Charles also shoved out his bat, bunt fashion. The result was a pop fly near the first base line. Ehmke's long legs took him over in two steps. He scooped the ball in his left hand within a foot of the grass. It looked like an easy double on Schaller, who had started for second. But Ehmke tripped and dropped the ball as he sprawled out on all fours. Grabbing the ball he threw while still on his knees. The shot went wide of Abstein, Schaller going clear to third. Fitzgerald out, Johnson to Abstein, Charles going to second. Schaller was held at third.

BAGS LOADED.

Howard, who had made two hits earlier in the game, was walked purposely, filling the bases. Good baseball. Under the kid's well-slicked pompadour there is a hundred years of baseball wisdom.

Bases full and only one out. Stage all set for the "drammer." Corhan, with clean-up intentions, slugged at the ball. Up shot a high fly into left.

(Continued on Second Page.)

SUNDAY BALL FOOLISHNESS.

[BY DIRECT WIRE—EXCLUSIVE DISPATCH.]

SAN FRANCISCO, May 21.—Declaring that the time is coming when each of the big cities of the Pacific Coast League will support two ball clubs instead of one, and that it is the flimsiest kind of a fallacy to play Sunday morning games in Venice for the sole purpose of providing Happy Hogan's organization with a nominal home, Walter McCredie, the Portland manager, placed himself on record this morning as being opposed to Sunday morning baseball in all coastwise cities with the one exception of Oakland.

STANDINGS AND RESULTS.

PACIFIC COAST LEAGUE.

	W.	L.	P.c.		W.	L.	P.c.
Venice	29	19	.604	Sacramento	22	22	.500
S. Francisco	26	21	.571	Portland	19	24	.442
Los Angeles	25	23	.521	Oakland	18	29	.383

YESTERDAY'S RESULTS.

Los Angeles, 1; San Francisco, 0 (11 innings.)
Venice, 4; Sacramento, 1.
Portland, 8; Oakland, 0.

AMERICAN LEAGUE.

	W.	L.	P.c.		W.	L.	P.c.
Detroit	20	10	.667	St. Louis	14	15	.483
Washington	17	11	.607	Boston	12	14	.462
Philadelphia	12	11	.545	Chicago	13	16	.448
New York	14	14	.500	Cleveland	8	21	.276

YESTERDAY'S RESULTS.

Detroit, 6; Philadelphia, 4.
Washington, 5; St. Louis, 4.
Chicago, 5; Boston, 2.
New York, 5; Cleveland, 2.

NATIONAL LEAGUE.

	W.	L.	P.c.		W.	L.	P.c.
Pittsburgh	19	8	.655	St. Louis	16	16	.500
New York	14	9	.609	Philadelphia	11	15	.423
Cincinnati	17	15	.567	Chicago	13	17	.433
Brooklyn	12	12	.500	Boston	5	18	.217

YESTERDAY'S RESULTS.

Pittsburgh, 6; Philadelphia, 2.
St. Louis, 8; New York, 4.
Cincinnati, 5; Brooklyn, 4.
Boston, 2; Chicago, 1.

FEDERAL LEAGUE.

	W.	L.	P.c.		W.	L.	P.c.
Baltimore	17	7	.708	Brooklyn	11	11	.500
Indianapolis	14	12	.538	Buffalo	11	14	.440
St. Louis	15	14	.517	Kansas City	12	19	.387
Chicago	15	14	.517	Pittsburgh	10	16	.385

YESTERDAY'S RESULTS.

Baltimore, 3; Chicago, 2.
Indianapolis, 7; Buffalo, 6.
Pittsburgh, 10; St. Louis, 5.
Kansas City, 8; Brooklyn, 2.

AMERICAN ASSOCIATION.

	W.	L.	P.c.		W.	L.	P.c.
Milwaukee	19	11	.633	Cleveland	15	17	.469
Louisville	21	12	.625	St. Paul	13	18	.419
Indianapolis	18	12	.567	Columbus	13	18	.419
Minneapolis	13	14	.481	Kansas City	15	21	.417

YESTERDAY'S RESULTS.

Milwaukee, 6; Indianapolis, 4.
Minneapolis, 15; Columbus, 7.
Louisville, 8; St. Paul, 6.
Cleveland, 5; Kansas City, 4.

WESTERN LEAGUE.

	W.	L.	P.c.		W.	L.	P.c.
Denver	20	10	.667	Lincoln	14	17	.452
St. Joseph	19	10	.655	Omaha	12	16	.429
Sioux City	18	13	.581	Topeka	12	19	.387
Des Moines	16	13	.552	Wichita	10	20	.333

YESTERDAY'S RESULTS.

Denver, 6; Des Moines, 1.
Lincoln, 5; St. Joseph, 9.
Topeka, 0; Omaha, 3.
Wichita, 2; Sioux City, 6.

NORTHWESTERN LEAGUE.

	W.	L.	P.c.		W.	L.	P.c.
Vancouver	24	12	.667	Tacoma	17	21	.447
Seattle	21	16	.568	Portland	16	21	.432
Spokane	20	16	.556	Victoria	11	24	.314

YESTERDAY'S RESULTS.

Seattle, 5; Vancouver, 7.
Spokane, 9; Victoria, 4.
Tacoma, 4; Portland, 5.

STATE LEAGUE.

YESTERDAY'S RESULTS.

Stockton, 7; Fresno, 5.
Modesto, 9; San Jose, 4.

SOUTHERN LEAGUE.

YESTERDAY'S RESULTS.

New Orleans, 11; Atlanta, 4.
Mobile, 4; Chattanooga, 2.
Montgomery, 9; Memphis, 5.
Birmingham, 2; Nashville, 1.

INTERNATIONAL LEAGUE.

YESTERDAY'S RESULTS.

Baltimore, 8; Rochester, 6.
Buffalo, 4; Providence, 2.
Newark, 7; Montreal, 1.
Toronto, 10; Jersey City, 8.

EHMKE IN LEAD IN POPULARITY VOTE.

The first of the week's popularity contest at the Outing and Sportsmen's Show closed last night. The final voting was restricted to one ballot for each person who attended. No purchasing of votes was permitted. The initial contests were for the most popular moving-picture actress and the most popular ball player. Both contests were not decided until the last five minutes of balloting.

On account of his unusual showing, Pitcher Ehmke, the youngster of the Los Angeles team, won, with 1910 votes. Dick Bayless was second, Ernie Johnson third, and Boles fourth.

The moving-picture contest was the hardest fought. Mabel Norman's friends began flocking to her support, but Bessie Eyton held her lead, the Selig star winning by 2155 to 2045. Mary Pickford ran third with 1730 votes, and Alice Joyce was fourth.

The crowds continue large and the interest in the many exhibits is keen.

A contest will be started tonight to continue to determine by the votes of those who attend who is the most popular sportsman in Southern California.

George Cline will put on this contest and will be in charge.

Oscar Lane and Joe Welsh led in the fly casting last night.

SHEEPSHEAD BAY TRACK FOR SALE.

[BY A. P. NIGHT WIRE.]

NEW YORK, May 21.—Announcement was made today that the Sheepshead Bay track, the famous course of the Coney Island Jockey Club, is now under an option of sale, the holders of which have until July to close their contract to purchase.

The property, it is said, is valued at more than $2,000,000. If the title to the property is obtained the track will be turned into a motordrome park.

On the Sheepshead Bay track, for many years, such famous races as the Suburban, Futurity and Realization stakes were run.

RIDDLE BEATS CLARK.

Riddle won the Brunswick three-cushion tourney game last evening, making fifty points to Clark's thirty-six. Both made high run of five. GeBauer and Mamelo compete this evening.

The "Newsies'" playground,

To be opened tonight by the Temple Newsboys' Club, at Fifth and Olive streets. Above are some of the youngsters playing ball. Abie Goldenberg is batting, Harry Michaels catching and John Mathay, Robbie Goldenberg and Lowell Mathay looking on. Below, A. Ray Petty, founder of the club, is showing the boys how to hold a bat. Mr. Foley, in the background, will be director of athletics.

Great Stuff.

NEWSIE'S PLAYGROUND IN HEART OF CITY TO OPEN.

TONIGHT is the big night for the boys of the Temple Baptist Newsboys' Club, for the big specially-constructed playground for them is to be opened, preceded by a speech by the Mayor and a regular feed.

The church, under the leadership of A. Ray Petty, director of boys' work, secured the uncompleted foundation of the Municipal Water Board building at the corner of Fifth and Olive streets, and have changed it from a very unsightly hole in the ground to a modern playground for the boys of the club.

The floor of the place was leveled and a fine gravel bed laid out. The place was surrounded with boards up to the street level, and above the boards for a height of twenty feet wire netting has been set up and a wire roof put on.

The part of the foundation on the Olive-street side has been slightly altered, a cement floor put in and a fine dressing-room completed, with half a dozen first-class showers at one end and Mr. Petty's office at the other end.

The playground will be exclusively for the members of the Temple Newsboys' Club, and is suitable for basketball, baseball, handball and many other sports. Mr. Foley, who has had a great deal of experience in playground work of this kind and has been an athletic director for several years, is to have charge of the athletics.

At 6 o'clock tonight there is to be a supper for the club members at the Temple Auditorium. Mayor Rose will be the chief speaker at the feed, and Lorin A. Handley, president of the Board of Public Works, and Dr. Brougher will also address the boys.

The big opening of the playground will be at 8 o'clock, and in addition to the speakers already mentioned Morris Breslow and Philip Stiver, presidents of the two newsboys' clubs, will speak. There will be music by the Occidental College Glee Club and also by a newsboys' band.

Some Battle.

BILLY MURRAY WALLOPS M'COY IN FIERCE SCRAP.

BY ROBERT EDGREN.

[BY DIRECT WIRE—EXCLUSIVE DISPATCH.]

NEW YORK, May 21.—Billy Murray will have to go back to California without taking along that coveted middleweight championship. The title still remains in Brooklyn.

If Al McCoy is a lemon, Murray couldn't shake the tree hard enough to make him drop. For that matter, when a man weathers eight hard rounds and then comes out with a two-round rally that nearly evens the score, as McCoy did, it's hardly fair to class him with the lemon crop.

The bout went the full ten rounds. It was a slugging match from start to finish, and although McCoy finished better, Murray's constant, plunging aggressiveness easily entitled him to the decision. It was Murray who made the pace. He never took a backward step, except when forced back a foot or two by a heavy punch. He made the champion give ground constantly. He had the better of the mix-ups in round after round. Still McCoy fought along in his own way, retreating, sidestepping and coming in again with a wicked left or a jarring right. He was never seriously distressed. He took enough punishment to satisfy the most gluttonous, and then, when it seemed a sure thing that he'd be whipped, he came back as fresh as ever, closed Murray's right eye and outfought him in a driving finish. Whether it was the effect of doing so much work, or of taking McCoy's heavy body punches, the Petaluma boy tired badly in the last two rounds.

He had the most willing feet in the world, but when they carried him within the range he was too armweary to shoot. Murray is a rough, rugged, cool-headed fighter, but he's no Ketchel by a thousand miles. The lamented Stanley would have wound up that ten rounds' fighting like a trapped wild cat. And Murray could only push in against McCoy's slashing rights and hope for the best.

To the surprise of the crowd that packed the stadium from lobby to rafters, McCoy was the lighter of the two. His official weight was 154½ pounds, Murray's, 157.

As they waited in their corners, McCoy was smilingly confident; Murray was as wooden-faced as an Indian. He looked like an Indian, with his dark skin.

Through the first round both were

(Continued on Fourth Page.)

Out.

AMERICANS ALL ARE ELIMINATED.

EVANS AND WEBER DROP OUT IN FOURTH ROUND.

Men Who Defeated Americans Both Put Out in the Fifth Round, as Were Harold Hilton and Tubbs, the Youngster Who Defeated Francis Ouimet.

[BY ATLANTIC CABLE AND A. P.]

SANDWICH (Eng.) May 21.—Charles W. Evans of Chicago and Harold Weber of Toledo, O., the two survivors of the ten American competitors in the British amateur golf championship, were eliminated in the fourth round today, and as a consequence there is much jubilation among followers of the British players.

C. B. MacFarlane, a Scotch player who defeated Evans, played better golf today than ever before, and his 31 for the first nine holes broke all records for the course.

There was no fault to find with the game as played by the former western open champion, but he was not inspired and his defeat was inevitable. MacFarlane was five up at the turn and he won, 4 up and 2 to play.

In the game between Harold Weber and Capt. Cecil K. Hutchison of the Royal and Ancient Club, St. Andrews, the Scotchman played better and steadier golf and won on his merits by 6 up and 4 to play.

There was not much surprise when the conqueror of Evans was himself defeated in the fifth round. Hutchison was also defeated and Harold H. Hilton, holder of the British championship, was put out of the contest in the fourth round by Edward Blackwell, St. Andrews.

Another interesting result of the contests today was the elimination of H. S. B. Tubbs of Littlestone, who yesterday defeated Francis Ouimet, the American open champion.

CONFERENCE MEN WILL MEET TODAY.

The old athletic managers and the new of the Southern California college conference will meet this afternoon at the L.A.A.C.

The old managers will introduce the new and a general discussion of the athletic plans for the coming year will follow. One plan that seems to be in favor with several of the managers is the scheme to have the baseball series played before track season. This will insure bigger crowds, more publicity and will be better for every one concerned.

Football plans and schedule will also be run over and a tentative outline for the games next fall arranged.

Cast-Off.

DECANNIERE IS A WOLF TAMER.

Women Nearly Get His Goat in Seventh.

Carlisle Drops Ball Over the Fence.

Gregory Is Victim of Tiger Sluggers.

[BY DIRECT WIRE—EXCLUSIVE DISPATCH.]

SACRAMENTO, May 21.—Southpaw Frank Decanniere, a graduate of the Trolley League, and a San Francisco discard, today made it four victories without a defeat thus far this season when he pitched Venice to a 4-to-1 win over Sacramento.

The Tigers found Gregory for only seven hits, but only one of these hits was wasted in the scoring. The Wolves found Decanniere for six hits and four of them cut no figure on the score board. Had it not been that some of the women folk threatened to knock down the stable that housed Decanniere's little goat by the antics with which they greeted him in the seventh inning, the Wolves might never have come within sight of the home plate. For in the seventh frame, a group of the fair ones arose, turned around in their seats, and waved farewell to Decanniere as he took the mound, and his only bad inning of the game followed.

Last year Walter Carlisle had a habit of putting the ball over the fence on his first trip to the plate in the first inning on the local lot. Today he was back at his old tricks and when Gregory started the game by working himself into the three and two hole, Carlisle picked out a groover that enabled the Tigers to keep up their record of one home run per game this week.

Bill Leard opened the fourth with a single down the left-field line. Meloan chopped one to Gregory and Leard beat the throw to second. Young threw high to Tennant in relaying to first, and the runners advanced to second and third. Bayless did not register a hit off Gregory, but in that fourth inning pinch he got in his usual daily work of driving in runs when he sent a long fly to Moran that scored Leard.

In the next three frames Gregory turned back the Tigers in order. But in the seventh singles by Coy and Tennant and Young's fly to Carlisle gave the Wolves their run, and the Venice lead did not look quite large enough to suit the southerners. So in the eighth they turned loose again to make things sure—a double by Jack Bliss followed by singles by Carlisle and Leard did the trick for two more runs, and the Tigers had restored their game and a half lead for first place over the Seals.

The score:

VENICE.

	A.B.	R.	B.H.	P.O.	A.	E.
Carlisle, lf	[illegible]	[illegible]	[illegible]	[illegible]	[illegible]	[illegible]
Leard, 2b	[illegible]	[illegible]	[illegible]	[illegible]	[illegible]	[illegible]
Meloan, rf	[illegible]	[illegible]	[illegible]	[illegible]	[illegible]	[illegible]
Bayless, cf	[illegible]	[illegible]	[illegible]	[illegible]	[illegible]	[illegible]
Litschi, 3b	[illegible]	[illegible]	[illegible]	[illegible]	[illegible]	[illegible]
McDonnell, 1b	[illegible]	[illegible]	[illegible]	[illegible]	[illegible]	[illegible]
McArdle, ss	[illegible]	[illegible]	[illegible]	[illegible]	[illegible]	[illegible]
Bliss, c	[illegible]	[illegible]	[illegible]	[illegible]	[illegible]	[illegible]
Decannier, p	[illegible]	[illegible]	[illegible]	[illegible]	[illegible]	[illegible]
Totals	31	4	7	27	10	0

SACRAMENTO.

	A.B.	R.	B.H.	P.O.	A.	E.
Shinn, rf	[illegible]	[illegible]	[illegible]	[illegible]	[illegible]	[illegible]
Moran, cf	[illegible]	[illegible]	[illegible]	[illegible]	[illegible]	[illegible]
Hallinan, 3b	[illegible]	[illegible]	[illegible]	[illegible]	[illegible]	[illegible]
Coy, lf	[illegible]	[illegible]	[illegible]	[illegible]	[illegible]	[illegible]
Tennant, 1b	[illegible]	[illegible]	[illegible]	[illegible]	[illegible]	[illegible]
Young, ss	[illegible]	[illegible]	[illegible]	[illegible]	[illegible]	[illegible]
Mohler, 2b	[illegible]	[illegible]	[illegible]	[illegible]	[illegible]	[illegible]
Hannah, c	[illegible]	[illegible]	[illegible]	[illegible]	[illegible]	[illegible]
Gregory, p	[illegible]	[illegible]	[illegible]	[illegible]	[illegible]	[illegible]
[illegible], x	[illegible]	[illegible]	[illegible]	[illegible]	[illegible]	[illegible]
[illegible], xx	[illegible]	[illegible]	[illegible]	[illegible]	[illegible]	[illegible]
Totals	30	1	6	27	11	1

x—Batted for Mohler in sixth.
xx—Batted for Gregory in ninth.

SCORE BY INNINGS.

	1	2	3	4	5	6	7	8	9	
Venice	1	0	0	1	0	0	0	2	0	4
Base hits	[illegible]	[illegible]	[illegible]	[illegible]	[illegible]	[illegible]	[illegible]	[illegible]	[illegible]	7
Sacramento	0	0	0	0	0	0	1	0	0	1
Base hits	0	0	1	0	1	1	2	1	0	6

SUMMARY.

Home run—Carlisle.
Two-base hits—Litschi, Bliss, Tennant.
Sacrifice hits—McDonnell, Young, Gregory.
Stolen base—Young.
Struck out—By Decannier, 5; by Gregory, 1.
Bases on balls—Off Decannier, 4.
Wild pitch—Decannier.
Runs responsible for—Decannier, 1; Gregory, 3.
Passed ball—Bliss.
Double plays—Hallinan to Tennant to Mohler; Moran to Hannah.
Left on bases—Venice, 2; Sacramento, 8.
Time of game—1h. 40m.
Umpires—Phyle and Finney.

LOCAL NIMRODS UP AGAINST MUCH CLASS

The Los Angeles Rifle and Revolver Club awaits the match with the Manito Rifle Club Sunday, with considerable fear and trembling. The Manito boys, dark horses of Spokane, Wash., scored 898 in the first match, against Bisbee, and at that one man had a miss, taking off four points from their real score. Los Angeles scored 880, but this was an unusual run. The local riflemen feel that if they lose to Manito, they lose the chance at the championship of the Pacific Coast Rifle League, as Manito is not likely to lose to any other club if they can beat Los Angeles.

SCHEDULE PLAY COUNCIL'S SLOGAN.

Speed and lots of it is the motto of the Athletic Council.

A little over a year ago the Athletic Council assumed charge of the athletic affairs of the Southern California High Schools and a wonderful improvement has been noticed in every department since that occasion. The most noticeable effect has been the speed and promptness with which all athletic contests under their care have been run off. In the old days a championship game scheduled for 2:30 was apt to start anywhere between 3 and 4 o'clock, but never on time. The Southern California track championship meet was a long-drawn-out affair, with lunch periods in between events. This is a thing of the past now.

The Athletic Council demands quick action and promptness and they get it. The championship affairs handled by them have been models of perfect management. The Southern California meet this year was started ten minutes ahead of time and run off in rapid order. Several matches were defaulted at the tennis tournament last Saturday when players were not there right on time.

This is fine policy and has helped High School athletics a great deal. The council will not let up even now and will continue to demand speed.

YELLOWTAIL CATCH.

On his first time out, Dr. W. L. Horn of the Aquilla apartments landed two thirty-pound yellowtail at Redondo yesterday.

HOW THE BIG LEAGUERS SPENT THE DAY.

AMERICAN LEAGUE.

Yankees Beat Naps.

[BY A. P. NIGHT WIRE.]

NEW YORK, May 21.—New York won the first game of its series from Cleveland today, five to two. Collamore was hit freely in the early innings, the locals winning the game by scoring three runs in the third inning. Fisher pitched a strong game for New York. Cook was knocked out in the seventh when a pitched ball hit him in the back, but he continued playing. The score:

CLEVELAND.

	A.B.	R.	B.H.	P.O.	A.	E.
Leibold, cf	[illegible]	[illegible]	[illegible]	[illegible]	[illegible]	[illegible]
Turner, 3b	[illegible]	[illegible]	[illegible]	[illegible]	[illegible]	[illegible]
Graney, lf	[illegible]	[illegible]	[illegible]	[illegible]	[illegible]	[illegible]
Jackson, rf	[illegible]	[illegible]	[illegible]	[illegible]	[illegible]	[illegible]
Lajoie, 2b	[illegible]	[illegible]	[illegible]	[illegible]	[illegible]	[illegible]
Johnston, 1b	[illegible]	[illegible]	[illegible]	[illegible]	[illegible]	[illegible]
Olson, ss	[illegible]	[illegible]	[illegible]	[illegible]	[illegible]	[illegible]
Bassler, c	[illegible]	[illegible]	[illegible]	[illegible]	[illegible]	[illegible]
Collamore, p	[illegible]	[illegible]	[illegible]	[illegible]	[illegible]	[illegible]
Mitchell, p	[illegible]	[illegible]	[illegible]	[illegible]	[illegible]	[illegible]
Lelivelt, x	[illegible]	[illegible]	[illegible]	[illegible]	[illegible]	[illegible]
Totals	32	2	8	24	11	2

x—Batted for Mitchell in ninth.

NEW YORK.

	A.B.	R.	B.H.	P.O.	A.	E.
Maisel, 3b	[illegible]	[illegible]	[illegible]	[illegible]	[illegible]	[illegible]
Hartzell, rf	[illegible]	[illegible]	[illegible]	[illegible]	[illegible]	[illegible]
Walsh, lf	[illegible]	[illegible]	[illegible]	[illegible]	[illegible]	[illegible]
Cook, cf	[illegible]	[illegible]	[illegible]	[illegible]	[illegible]	[illegible]
Gossett, c	[illegible]	[illegible]	[illegible]	[illegible]	[illegible]	[illegible]
Peckinpaugh, ss	[illegible]	[illegible]	[illegible]	[illegible]	[illegible]	[illegible]
Williams, 1b	[illegible]	[illegible]	[illegible]	12	[illegible]	[illegible]
Truesdale, 2b	[illegible]	[illegible]	[illegible]	[illegible]	[illegible]	[illegible]
Fisher, p	4	0	0	0	[illegible]	0
Totals	28	5	7	*26	14	0

*—Bassler out, hit by batted ball.

SCORE BY INNINGS.

	1	2	3	4	5	6	7	8	9	
Cleveland	[illegible]	[illegible]	[illegible]	[illegible]	[illegible]	[illegible]	[illegible]	[illegible]	[illegible]	2
New York	[illegible]	[illegible]	3	[illegible]	[illegible]	[illegible]	[illegible]	[illegible]	x	5

SUMMARY.

Two-base hits—Lajoie, Peckinpaugh, Hartzell. Three-base hit—Walsh. Sacrifice hits—Turner, Cook, Johnston. Sacrifice fly—Williams. Stolen bases—Olson, Hartzell. Left on bases—New York, 7; Cleveland, 8. Bases on balls—Off Fisher, 2; off Collamore, 3. Struck out—By Fisher, 6; by Collamore, 2; by Mitchell, 2. Hit by pitcher—Cook by Collamore. Wild pitch—Fisher. Passed balls—Bassler, 2. Hits—Off Collamore, 7 in 7 innings; off Mitchell, none in 1. Time of game—1h. 56m. Umpires—Evans and Egan.

Diamonds for Players.

[BY A. P. NIGHT WIRE.]

PHILADELPHIA, May 21.—The biggest crowd of the season at a baseball game here saw Detroit defeat Philadelphia today, 6 to 4. The visitors drove Plank off the rubber in the second inning, and his successor Shawkey and Covaleski, were both taken out in the third inning.

A delegation from Shamokin, Pa., presented Covaleski with a diamond locket and Strunk with a bouquet, while Burns, a Philadelphia boy, received a diamond scarfpin, it being his first game here as a major leaguer. The score:

DETROIT.

	A.B.	R.	B.H.	P.O.	A.	E.
Bush, ss	[illegible]	[illegible]	[illegible]	[illegible]	[illegible]	[illegible]
Kavanaugh, 2b	[illegible]	[illegible]	[illegible]	[illegible]	[illegible]	[illegible]
[illegible], cf	[illegible]	[illegible]	[illegible]	[illegible]	[illegible]	[illegible]
Crawford, rf	[illegible]	[illegible]	[illegible]	[illegible]	[illegible]	[illegible]
Veach, lf	[illegible]	[illegible]	[illegible]	[illegible]	[illegible]	[illegible]
Burns, 1b	5	2	[illegible]	12	[illegible]	[illegible]
Moriarity, 3b	[illegible]	[illegible]	[illegible]	[illegible]	[illegible]	[illegible]
Stanage, c	[illegible]	[illegible]	[illegible]	[illegible]	[illegible]	[illegible]
Covaleskie, p	[illegible]	[illegible]	[illegible]	[illegible]	[illegible]	[illegible]
Cavet, p	[illegible]	[illegible]	[illegible]	[illegible]	[illegible]	[illegible]
Totals	41	6	15	27	17	2

PHILADELPHIA.

	A.B.	R.	B.H.	P.O.	A.	E.
Murphy, rf	[illegible]	[illegible]	[illegible]	[illegible]	[illegible]	[illegible]
Oldring, lf	[illegible]	[illegible]	[illegible]	[illegible]	[illegible]	[illegible]
Collins, 2b	[illegible]	[illegible]	[illegible]	[illegible]	[illegible]	[illegible]
Schang, c	[illegible]	[illegible]	[illegible]	[illegible]	[illegible]	[illegible]
McInnis, 1b	[illegible]	[illegible]	[illegible]	11	[illegible]	[illegible]
Strunk, cf	[illegible]	[illegible]	[illegible]	[illegible]	[illegible]	[illegible]
Barry, ss	[illegible]	[illegible]	[illegible]	[illegible]	[illegible]	[illegible]
Orr, 3b	[illegible]	[illegible]	[illegible]	[illegible]	[illegible]	[illegible]
Kopf, 3b	[illegible]	[illegible]	[illegible]	[illegible]	[illegible]	[illegible]
Plank, p	[illegible]	[illegible]	[illegible]	[illegible]	[illegible]	[illegible]
Shawkey, p	[illegible]	[illegible]	[illegible]	[illegible]	[illegible]	[illegible]
Bressler, p	[illegible]	[illegible]	[illegible]	[illegible]	[illegible]	[illegible]
Pennock, p	[illegible]	[illegible]	[illegible]	[illegible]	[illegible]	[illegible]
Davis, x	[illegible]	[illegible]	[illegible]	[illegible]	[illegible]	[illegible]
Thomas, xx	[illegible]	[illegible]	[illegible]	[illegible]	[illegible]	[illegible]
Totals	36	4	9	27	12	3

x—Batted for Orr in sixth.
xx—Batted for Pennock in ninth.

SCORE BY INNINGS.

	1	2	3	4	5	6	7	8	9	
Detroit	[illegible]	[illegible]	[illegible]	[illegible]	[illegible]	[illegible]	[illegible]	[illegible]	[illegible]	6
Philadelphia	0	0	4	0	0	0	0	0	0	4

SUMMARY.

Two-base hits—Kavanaugh, 2; Stanage, Schang. Home run—Burns. Hits—Off Covaleskie, 7 in 2 2-3 innings; off Cavet, 2 in 6 1-3; off Plank, 4 in 1 2-3; off Shawkey, 4 in 1; off Bressler, 2 in 3 1-3; off Pennock, 3 in 3. Sacrifice hit—Veach. Stolen bases—Crawford, Burns, Moriarity, Strunk. Double play—Kavanaugh to Bush to Burns. Left on bases—Detroit, 11; Philadelphia, 6. Bases on balls—Off Covaleskie, 1; off Bressler, 2. Struck out—By Covaleskie, 1; by Cavet, 2; by Plank, 1; by Bressler, 2; by Pennock, 1. Time of game—2h. 12m. Umpires—Dineen and Connolly.

Score on Wild Throw.

[BY A. P. NIGHT WIRE.]

WASHINGTON, May 21.—Washington continued its winning streak today by taking the first game of the series with St. Louis, 5 to 4. In the end of the ninth with the score 4 to 4 and two out, Moeller on second started for third and scored when Wares threw wild. Washington had tied the score in the seventh, when Baumgardner forced in a run. The score:

ST. LOUIS.

	A.B.	R.	B.H.	P.O.	A.	E.
Shotten, cf	[illegible]	[illegible]	[illegible]	[illegible]	[illegible]	[illegible]
Austin, 3b	[illegible]	[illegible]	[illegible]	[illegible]	[illegible]	[illegible]
Pratt, 2b	[illegible]	[illegible]	[illegible]	[illegible]	[illegible]	[illegible]
Williams, rf	[illegible]	[illegible]	[illegible]	[illegible]	[illegible]	[illegible]
C. Walker, lf	[illegible]	[illegible]	[illegible]	[illegible]	[illegible]	[illegible]
Leary, 1b	[illegible]	[illegible]	[illegible]	12	[illegible]	[illegible]
Wares, ss	[illegible]	[illegible]	[illegible]	[illegible]	[illegible]	[illegible]
Agnew, c	[illegible]	[illegible]	[illegible]	[illegible]	[illegible]	[illegible]
Weilman, p	[illegible]	[illegible]	[illegible]	[illegible]	[illegible]	[illegible]
Baumgardner, p	[illegible]	[illegible]	[illegible]	[illegible]	[illegible]	[illegible]
Totals	31	4	7	*26	13	1

*—Two out when winning run scored.

WASHINGTON.

	A.B.	R.	B.H.	P.O.	A.	E.
Moeller, rf	[illegible]	[illegible]	[illegible]	[illegible]	[illegible]	[illegible]
Foster, 3b	[illegible]	[illegible]	[illegible]	[illegible]	[illegible]	[illegible]
Milan, cf	[illegible]	[illegible]	[illegible]	[illegible]	[illegible]	[illegible]
Gandil, 1b	[illegible]	[illegible]	[illegible]	[illegible]	[illegible]	[illegible]
Shanks, lf	[illegible]	[illegible]	[illegible]	[illegible]	[illegible]	[illegible]
Morgan, 2b	[illegible]	[illegible]	[illegible]	[illegible]	[illegible]	[illegible]
McBride, ss	[illegible]	[illegible]	[illegible]	[illegible]	[illegible]	[illegible]
Henry, c	[illegible]	[illegible]	[illegible]	[illegible]	[illegible]	[illegible]
Boehling, p	[illegible]	[illegible]	[illegible]	[illegible]	[illegible]	[illegible]
Totals	32	5	8	27	12	2

SCORE BY INNINGS.

	1	2	3	4	5	6	7	8	9	
St. Louis	[illegible]	[illegible]	[illegible]	[illegible]	[illegible]	[illegible]	[illegible]	[illegible]	[illegible]	4
Washington	[illegible]	[illegible]	[illegible]	[illegible]	[illegible]	[illegible]	[illegible]	[illegible]	[illegible]	5

SUMMARY.

Two-base hits—Pratt, Moeller. Three-base hit—Morgan. Hits—Off Weilman, 4 in 3 innings (none out in fourth;) off Baumgardner, 4 in 6. Stolen bases—Shotten, Pratt, Walker, Foster, Henry, Moeller. Double plays—Austin to Pratt to Leary; Shotten to Leary. Left on bases—St. Louis, 6; Washington, 7. Bases on balls—Off Weilman, 2; off Baumgardner, 4; off Boehling, 3. Struck out—By Weilman, 3; by Baumgardner, 2; by Boehling, 3. Wild pitch—Boehling. Time of game—2h. 10m. Umpires—O'Loughlin and Hildebrand.

Chase There With Stick.

[BY A. P. NIGHT WIRE.]

BOSTON, May 21.—Chicago won the first game of the series from Boston today, 5 to 2. The batting of Chase, who made four hits, one a triple, in four times at bat, and of Demmitt, figured largely in the White Sox victory. Benz pitched a masterly game, except in the sixth inning, when singles by Cady and Hooper, an error by Demmitt and Benz's wild pitch, gave Boston its only runs. The score:

CHICAGO.

	A.B.	R.	B.H.	P.O.	A.	E.
Demmitt, lf	[illegible]	[illegible]	[illegible]	[illegible]	[illegible]	[illegible]
Weaver, ss	[illegible]	[illegible]	[illegible]	[illegible]	[illegible]	[illegible]
Chase, 1b	4	[illegible]	4	12	[illegible]	[illegible]
Collins, rf	[illegible]	[illegible]	[illegible]	[illegible]	[illegible]	[illegible]
Bodie, cf	[illegible]	[illegible]	[illegible]	[illegible]	[illegible]	[illegible]
Alcock, 3b	[illegible]	[illegible]	[illegible]	[illegible]	[illegible]	[illegible]
Blackburn, 2b	[illegible]	[illegible]	[illegible]	[illegible]	[illegible]	[illegible]
Schalk, c	[illegible]	[illegible]	[illegible]	[illegible]	[illegible]	[illegible]
Benz, p	[illegible]	[illegible]	[illegible]	[illegible]	[illegible]	[illegible]
Russell, p	[illegible]	[illegible]	[illegible]	[illegible]	[illegible]	[illegible]
Totals	34	5	9	27	18	1

BOSTON.

	A.B.	R.	B.H.	P.O.	A.	E.
Hooper, rf	[illegible]	[illegible]	[illegible]	[illegible]	[illegible]	[illegible]
Yerkes, 2b	[illegible]	[illegible]	[illegible]	[illegible]	[illegible]	[illegible]
Lewis, lf	[illegible]	[illegible]	[illegible]	[illegible]	[illegible]	[illegible]
Speaker, cf	[illegible]	[illegible]	[illegible]	[illegible]	[illegible]	[illegible]
Scott, ss	[illegible]	[illegible]	[illegible]	[illegible]	[illegible]	[illegible]
Gardner, 3b	[illegible]	[illegible]	[illegible]	[illegible]	[illegible]	[illegible]
Engle, 1b	[illegible]	[illegible]	[illegible]	13	[illegible]	[illegible]
Cady, c	[illegible]	[illegible]	[illegible]	[illegible]	[illegible]	[illegible]
Johnson, p	[illegible]	[illegible]	[illegible]	[illegible]	[illegible]	[illegible]
Leonard, p	0	0	0	0	0	0
Rehg, x	1	0	0	0	0	0
Totals	30	2	7	27	19	2

x—Batted for Johnson in eighth.

	1	2	3	4	5	6	7	8	9	
Chicago	[illegible]	[illegible]	[illegible]	[illegible]	[illegible]	[illegible]	[illegible]	[illegible]	[illegible]	5
Boston	[illegible]	[illegible]	[illegible]	[illegible]	[illegible]	[illegible]	[illegible]	[illegible]	[illegible]	2

NATIONAL LEAGUE.

Death Wire at Game.

[BY A. P. NIGHT WIRE.]

PITTSBURGH, May 21.—Pittsburgh hit Mayer and Alexander hard today and won the opening game from Philadelphia, 6 to 2. Harmon kept ten Philadelphia hits scattered. Alexander, who replaced Mayer in the sixth, received word that his sister had died at St. Paul, Minn.

Score:

PHILADELPHIA.

	A.B.	R.	B.H.	P.O.	A.	E.
[illegible], cf	[illegible]	[illegible]	[illegible]	[illegible]	[illegible]	[illegible]
[illegible], ss	[illegible]	[illegible]	[illegible]	[illegible]	[illegible]	[illegible]
Lobert, 3b	[illegible]	[illegible]	[illegible]	[illegible]	[illegible]	[illegible]
Luderus, 1b	[illegible]	[illegible]	[illegible]	[illegible]	[illegible]	[illegible]
Cravath, rf	[illegible]	[illegible]	[illegible]	[illegible]	[illegible]	[illegible]
[illegible], lf	[illegible]	[illegible]	[illegible]	[illegible]	[illegible]	[illegible]
Irelan, 2b	[illegible]	[illegible]	[illegible]	[illegible]	[illegible]	[illegible]
Dooin, c	[illegible]	[illegible]	[illegible]	[illegible]	[illegible]	[illegible]
Mayer, p	[illegible]	[illegible]	[illegible]	[illegible]	[illegible]	[illegible]
Alexander, p	[illegible]	[illegible]	[illegible]	[illegible]	[illegible]	[illegible]
Totals	33	2	10	24	15	0

PITTSBURGH.

	A.B.	R.	B.H.	P.O.	A.	E.
Viox, 2b	[illegible]	[illegible]	[illegible]	[illegible]	[illegible]	[illegible]
Carey, lf	[illegible]	[illegible]	[illegible]	[illegible]	[illegible]	[illegible]
Leonard, 3b	[illegible]	[illegible]	[illegible]	[illegible]	[illegible]	[illegible]
Wagner, ss	[illegible]	[illegible]	[illegible]	[illegible]	[illegible]	[illegible]
Konetchy, 1b	[illegible]	[illegible]	[illegible]	10	[illegible]	[illegible]
Kelly, cf	[illegible]	[illegible]	[illegible]	[illegible]	[illegible]	[illegible]
Mitchell, rf	[illegible]	[illegible]	[illegible]	[illegible]	[illegible]	[illegible]
Gibson, c	[illegible]	[illegible]	[illegible]	[illegible]	[illegible]	[illegible]
Harmon, p	[illegible]	[illegible]	[illegible]	[illegible]	[illegible]	[illegible]
Totals	34	6	13	27	9	0

SCORE BY INNINGS.

	1	2	3	4	5	6	7	8	9	
Philadelphia	[illegible]	[illegible]	[illegible]	[illegible]	[illegible]	[illegible]	[illegible]	[illegible]	[illegible]	2
Pittsburgh	[illegible]	[illegible]	[illegible]	[illegible]	[illegible]	[illegible]	[illegible]	[illegible]	[illegible]	6

SUMMARY.

Two-base hits—Dooin, Mitchell, Gibson. Three-base hits—Luderus, Konetchy, Mitchell. Stolen bases—Carey, Kelly, Lobert. Sacrifice hits—Leonard, Harmon. Sacrifice fly—Luderus. Hits—Off Mayer, 12 in 5 1-3 innings; off Alexander, 3 in 2 2-3. Left on bases—Philadelphia, 9; Pittsburgh, 8. Bases on balls—Off Mayer, 2; off Harmon, 2. Struck out—By Mayer, 1; by Alexander, 1; by Harmon, 3. Time of game—1h. 41m. Umpires—Rigler and Emslie.

Evers Beats Chicago.

[BY A. P. NIGHT WIRE.]

CHICAGO, May 21.—Boston won the first game of the series from Chicago today 3 to 1. In the first inning Johnny Evers who made his local debut as captain of the visitors against his former team-mates, walked and scored on Maranville's triple. Bresnahan caught Maranville off third base, but Zimmerman fumbled the throw and Maranville scored.

Score:

BOSTON.

	A.B.	R.	B.H.	P.O.	A.	E.
Evers, 2b	[illegible]	[illegible]	[illegible]	[illegible]	[illegible]	[illegible]
Maranville, ss	[illegible]	[illegible]	[illegible]	[illegible]	[illegible]	[illegible]
Connolly, lf	[illegible]	[illegible]	[illegible]	[illegible]	[illegible]	[illegible]
Gilbert, rf	[illegible]	[illegible]	[illegible]	[illegible]	[illegible]	[illegible]
Schmidt, 1b	[illegible]	[illegible]	[illegible]	[illegible]	[illegible]	[illegible]
Martin, 3b	[illegible]	[illegible]	[illegible]	[illegible]	[illegible]	[illegible]
Gowdy, c	[illegible]	[illegible]	[illegible]	[illegible]	[illegible]	[illegible]
Mann, cf	[illegible]	[illegible]	[illegible]	[illegible]	[illegible]	[illegible]
Tyler, p	[illegible]	[illegible]	[illegible]	[illegible]	[illegible]	[illegible]
Totals	31	3	8	27	11	1

CHICAGO.

	A.B.	R.	B.H.	P.O.	A.	E.
Leach, cf	4	0	1	1	0	0
Good, rf	[illegible]	[illegible]	[illegible]	0	0	0
Saier, 1b	[illegible]	[illegible]	[illegible]	12	0	0
Zimmerman, 3b	[illegible]	[illegible]	[illegible]	[illegible]	[illegible]	[illegible]
Williams, lf	[illegible]	[illegible]	[illegible]	[illegible]	[illegible]	[illegible]
Mollwitz, x	[illegible]	[illegible]	[illegible]	[illegible]	[illegible]	[illegible]
Schulte, lf	[illegible]	[illegible]	[illegible]	[illegible]	[illegible]	[illegible]
Sweeney, 2b	[illegible]	[illegible]	[illegible]	[illegible]	[illegible]	[illegible]
Corriden, ss	[illegible]	[illegible]	[illegible]	[illegible]	[illegible]	[illegible]
Bresnahan, c	[illegible]	[illegible]	[illegible]	[illegible]	[illegible]	[illegible]
Cheney, p	[illegible]	[illegible]	[illegible]	[illegible]	[illegible]	[illegible]
Phelan, xx	[illegible]	[illegible]	[illegible]	[illegible]	[illegible]	[illegible]
Smith, p	0	0	0	0	0	0
Totals	32	1	8	27	15	1

x—Batted for Williams in eighth.
xx—Batted for Cheney in seventh.

SCORE BY INNINGS.

	1	2	3	4	5	6	7	8	9	
Boston	2	0	0	0	1	0	0	0	0	3
Chicago	0	0	0	1	0	0	0	0	0	1

SUMMARY.

Two-base hits—Schmidt, Gowdy. Three-base hits—Maranville, Cheney. Hits—Off Cheney, 8 in 7 innings; off Smith, none in 2. Sacrifice fly—Evers. Stolen base—Connolly. Double play—Maranville to Schmidt. Left on bases—Boston, 5; Chicago, 7. Bases on balls—Off Tyler, 3; off Cheney, 2. Hit by pitcher—Connolly by Smith. Struck out—By Cheney, 3; by Tyler, 2. Time of game—1h. 53m. Umpires—Klem and Hart.

Seven in Second.

[BY A. P. NIGHT WIRE.]

CINCINNATI (O.) May 21.—Ragon had one bad inning today, when the Cincinnatis scored seven runs and defeated the Brooklyn team, 8 to 4. The second inning proved Brooklyn's undoing, Ragon in this inning giving four bases on balls, which, with four hits, netted the locals seven runs. After that Ragon pitched good ball. Ames, who started for Cincinnati, was taken out when it appeared that Cincinnati had won the game, and Rowan went on the mound.

Score:

BROOKLYN.

	A.B.	R.	B.H.	P.O.	A.	E.
Dalton, cf	4	1	[illegible]	[illegible]	[illegible]	[illegible]
Cutshaw, 2b	[illegible]	[illegible]	[illegible]	[illegible]	[illegible]	[illegible]
Daubert, 1b	[illegible]	[illegible]	[illegible]	[illegible]	[illegible]	[illegible]
Wheat, lf	[illegible]	[illegible]	[illegible]	[illegible]	[illegible]	[illegible]
Smith, 3b	[illegible]	[illegible]	[illegible]	[illegible]	[illegible]	[illegible]
Stengel, rf	[illegible]	[illegible]	[illegible]	[illegible]	[illegible]	[illegible]
Egan, 3b, ss	[illegible]	[illegible]	[illegible]	[illegible]	[illegible]	[illegible]
O. Miller, c	[illegible]	[illegible]	[illegible]	[illegible]	[illegible]	[illegible]
Erwin, c	2	0	0	4	1	0
Ragon, p	4	0	0	1	2	0
Totals	32	4	7	24	9	2

CINCINNATI.

	A.B.	R.	B.H.	P.O.	A.	E.
Moran, rf	[illegible]	[illegible]	[illegible]	[illegible]	[illegible]	[illegible]
Herzog, ss	[illegible]	[illegible]	[illegible]	[illegible]	[illegible]	[illegible]
Groh, 2b	[illegible]	[illegible]	[illegible]	[illegible]	[illegible]	[illegible]
R. Miller, lf	[illegible]	[illegible]	[illegible]	[illegible]	[illegible]	[illegible]
Hoblitzell, 1b	[illegible]	[illegible]	[illegible]	11	[illegible]	[illegible]
Bates, cf	[illegible]	[illegible]	[illegible]	[illegible]	[illegible]	[illegible]
Niehoff, 3b	[illegible]	[illegible]	[illegible]	[illegible]	[illegible]	[illegible]
Clark, c	[illegible]	[illegible]	[illegible]	[illegible]	[illegible]	[illegible]
Ames, p	[illegible]	[illegible]	[illegible]	[illegible]	[illegible]	[illegible]
Rowan, p	[illegible]	[illegible]	[illegible]	[illegible]	[illegible]	[illegible]
Totals	29	8	8	27	12	0

SCORE BY INNINGS.

	1	2	3	4	5	6	7	8	9	
Brooklyn	0	0	0	0	0	1	2	1	0	4
Cincinnati	0	7	0	0	0	0	1	0	x	8

SUMMARY.

Three-base hits—Daubert, Moran, R. Miller, Clark. Hits—Off Ames, 3 in 4 innings; off Rowan, 3 in 5. Sacrifice hits—Cutshaw, Herzog. Stolen bases—Stengel, Egan, Erwin, Groh, 2; Niehoff, 2. Left on bases—Brooklyn, 9; Cincinnati, 6. Bases on balls—Off Ragon, 1; off Ames, 2; off Rowan, 4. Hit by pitcher—By Ragon, Rowan. Struck out—By Ragon, 2; by Ames, 2; by Rowan, 4. Time of game—1h. 48m. Umpires—Orth and Byron.

St. Louis Beats Champs.

[BY A. P. NIGHT WIRE.]

ST. LOUIS, May 21.—St. Louis, through sharp base running and timely hitting, overcame a three-run lead New York secured in the first inning and today won from the champions, 8 to 4.

Doak was invincible after the opening inning until the seventh, when he was relieved by Sallee, who retired the side without another run:

Score:

NEW YORK.

	A.B.	R.	B.H.	P.O.	A.	E.
Bescher, cf	[illegible]	[illegible]	[illegible]	[illegible]	[illegible]	[illegible]
Burns, lf	[illegible]	[illegible]	[illegible]	[illegible]	[illegible]	[illegible]
Fletcher, ss	[illegible]	[illegible]	[illegible]	[illegible]	[illegible]	[illegible]
Doyle, 2b	[illegible]	[illegible]	[illegible]	[illegible]	[illegible]	[illegible]
Merkle, 1b	[illegible]	[illegible]	[illegible]	[illegible]	[illegible]	[illegible]
Snodgrass, rf	[illegible]	[illegible]	[illegible]	[illegible]	[illegible]	[illegible]
Stock, 3b	[illegible]	[illegible]	[illegible]	[illegible]	[illegible]	[illegible]
Meyers, c	[illegible]	[illegible]	[illegible]	[illegible]	[illegible]	[illegible]
Fromme, p	[illegible]	[illegible]	[illegible]	[illegible]	[illegible]	[illegible]
Demaree, p	[illegible]	[illegible]	[illegible]	[illegible]	[illegible]	[illegible]
Murray, x	[illegible]	[illegible]	[illegible]	[illegible]	[illegible]	[illegible]
[illegible], xx	[illegible]	[illegible]	[illegible]	[illegible]	[illegible]	[illegible]
McLean, c	[illegible]	[illegible]	[illegible]	[illegible]	[illegible]	[illegible]
Wiltse, p	[illegible]	[illegible]	[illegible]	[illegible]	[illegible]	[illegible]
Totals	28	4	4	24	17	2

x—Batted for Demaree in seventh.
xx—Ran for Meyers in seventh.

ST. LOUIS.

	A.B.	R.	B.H.	P.O.	A.	E.
Huggins, 2b	[illegible]	[illegible]	[illegible]	[illegible]	[illegible]	[illegible]
Cather, cf	[illegible]	[illegible]	[illegible]	[illegible]	[illegible]	[illegible]
Magee, cf, 2b	[illegible]	[illegible]	[illegible]	[illegible]	[illegible]	[illegible]
Dolan, 3b	[illegible]	[illegible]	[illegible]	[illegible]	[illegible]	[illegible]
J. Miller, 1b	[illegible]	[illegible]	[illegible]	12	[illegible]	[illegible]
Wilson, rf	[illegible]	[illegible]	[illegible]	[illegible]	[illegible]	[illegible]
Cruise, lf	[illegible]	[illegible]	[illegible]	[illegible]	[illegible]	[illegible]
Snyder, c	[illegible]	[illegible]	[illegible]	[illegible]	[illegible]	[illegible]
Beck, ss	[illegible]	[illegible]	[illegible]	[illegible]	[illegible]	[illegible]
Doak, p	[illegible]	[illegible]	[illegible]	[illegible]	[illegible]	[illegible]
Sallee, p	[illegible]	[illegible]	[illegible]	[illegible]	[illegible]	[illegible]
Totals	31	8	12	27	20	3

SCORE BY INNINGS.

	1	2	3	4	5	6	7	8	9	
New York	[illegible]	[illegible]	[illegible]	[illegible]	[illegible]	[illegible]	[illegible]	[illegible]	[illegible]	4
St. Louis	0	0	1	0	4	0	2	1	x	8

SUMMARY.

Two-base hits—Snyder, Huggins, Beck, Magee. Home run—Beck. Hits—Off Fromme, 4 in 4 1-3 innings; off Demaree, 4 in 1 2-3; off Wiltse, 4 in 2; off Doak, 4 in 6 1-3; off Sallee, none in 2 2-3. Sacrifice hits—Fromme, Snyder. Stolen bases—Doyle, Merkle, Magee, Dolan. Double plays—Beck to Huggins to Miller; Stock to Meyers; Bescher to McLean. Left on bases—New York, 4; St. Louis, 5. Bases on balls—Off Doak, 4; off Fromme, 4; off Wiltse, 1. Hit by pitched ball—Doyle by Doak. Struck out—By Doak, 2; by Wiltse, 1; by Sallee, 1. Wild pitch—Demaree. Time of game—2h. 2m. Umpires—Eason and Quigley.

FEDERAL LEAGUE

Everyone Hit Ball.

[BY A. P. NIGHT WIRE.]

PITTSBURGH, May 21.—St. Louis and Pittsburgh hit the ball hard today, the locals, however, bunching their hits and winning, 10 to 8. Twenty-nine safe hits, six of them for extra bases, were made.

The score:

PITTSBURGH.

	A.B.	R.	B.H.	P.O.	A.	E.
Savage, rf	[illegible]	[illegible]	[illegible]	[illegible]	[illegible]	[illegible]
Jones, lf	[illegible]	[illegible]	[illegible]	[illegible]	[illegible]	[illegible]
Oakes, cf	[illegible]	[illegible]	[illegible]	[illegible]	[illegible]	[illegible]
Lennox, 3b	[illegible]	[illegible]	[illegible]	[illegible]	[illegible]	[illegible]
Rheam, 1b	[illegible]	[illegible]	[illegible]	[illegible]	[illegible]	[illegible]
Holly, ss	[illegible]	[illegible]	[illegible]	[illegible]	[illegible]	[illegible]
Lewis, 2b	[illegible]	[illegible]	[illegible]	[illegible]	[illegible]	[illegible]
Berry, c	[illegible]	[illegible]	[illegible]	[illegible]	[illegible]	[illegible]
Adams, p	[illegible]	[illegible]	[illegible]	[illegible]	[illegible]	[illegible]
Totals	40	10	16	27	10	2

ST. LOUIS.

	A.B.	R.	B.H.	P.O.	A.	E.
Tobin, rf	[illegible]	[illegible]	[illegible]	[illegible]	[illegible]	[illegible]
Boucher, 3b	[illegible]	[illegible]	[illegible]	[illegible]	[illegible]	[illegible]
Kommers, lf	[illegible]	[illegible]	[illegible]	[illegible]	[illegible]	[illegible]
W. Miller, cf	[illegible]	[illegible]	[illegible]	[illegible]	[illegible]	[illegible]
H. Miller, 1b	[illegible]	[illegible]	[illegible]	[illegible]	[illegible]	[illegible]
[illegible], 2b	[illegible]	[illegible]	[illegible]	[illegible]	[illegible]	[illegible]
Bridwell, ss	[illegible]	[illegible]	[illegible]	[illegible]	[illegible]	[illegible]
Chapman, c	[illegible]	[illegible]	[illegible]	[illegible]	[illegible]	[illegible]
Keupper, p	[illegible]	[illegible]	[illegible]	[illegible]	[illegible]	[illegible]
Crandall, x	[illegible]	[illegible]	[illegible]	[illegible]	[illegible]	[illegible]
Herbert, p	[illegible]	[illegible]	[illegible]	[illegible]	[illegible]	[illegible]
Totals	38	8	14	24	12	3

x—Batted for Herbert in [illegible].

SCORE BY INNINGS.

	1	2	3	4	5	6	7	8	9	
Pittsburgh	[illegible]	[illegible]	[illegible]	[illegible]	[illegible]	[illegible]	[illegible]	[illegible]	x	10
St. Louis	[illegible]	[illegible]	[illegible]	[illegible]	[illegible]	[illegible]	[illegible]	[illegible]	[illegible]	8

SUMMARY.

Two-base hit—H. Miller. Three-base hits—Lennox, 2; Adams, Jones, Tobin. Sacrifice hit—Lewis. Stolen bases—Savage, Lennox, Holly, Lewis, Boucher, W. Miller, 2. First base on balls—Off Adams, 6; off Keupper, 1; off Herbert, 2. Struck out—By Adams, 1; by Keupper, 2; by Herbert, 1. Wild pitch—Adams. First base on errors—Pittsburgh, 1; St. Louis, 1. Left on bases—Pittsburgh, 8; St. Louis, 11. Hits—Off Keupper, 14 in 6 innings; off Herbert, 1 in 2. Time of game—2h. Attendance—400. Umpires—Cross and Anderson.

Kansas City Beats Brooklyn.

[BY A. P. NIGHT WIRE.]

BROOKLYN, May 21.—Packard held Brooklyn to five hits today and Kansas City won, 5 to 2. Lafitte was hit hard in the fourth.

The score:

KANSAS CITY.

	A.B.	R.	B.H.	P.O.	A.	E.
Chadbourne, lf	[illegible]	[illegible]	[illegible]	[illegible]	[illegible]	[illegible]
Gilmore, rf	[illegible]	[illegible]	[illegible]	[illegible]	[illegible]	[illegible]
Kenworthy, 2b	[illegible]	[illegible]	[illegible]	[illegible]	[illegible]	[illegible]
Stovall, 1b	[illegible]	[illegible]	[illegible]	14	[illegible]	[illegible]
Perring, 3b	[illegible]	[illegible]	[illegible]	[illegible]	[illegible]	[illegible]
Coles, cf	[illegible]	[illegible]	[illegible]	[illegible]	[illegible]	[illegible]
Goodwin, ss	[illegible]	[illegible]	[illegible]	[illegible]	[illegible]	[illegible]
Easterly, c	[illegible]	[illegible]	[illegible]	[illegible]	[illegible]	[illegible]
Packard, p	[illegible]	[illegible]	[illegible]	[illegible]	[illegible]	[illegible]
Totals	36	5	13	27	15	4

BROOKLYN.

	A.B.	R.	B.H.	P.O.	A.	E.
Cooper, cf	[illegible]	[illegible]	[illegible]	[illegible]	[illegible]	[illegible]
Myers, 1b	[illegible]	[illegible]	[illegible]	14	[illegible]	[illegible]
Evans, rf	[illegible]	[illegible]	[illegible]	[illegible]	[illegible]	[illegible]
Hofman, 2b	[illegible]	[illegible]	[illegible]	[illegible]	[illegible]	[illegible]
Murphy, lf	[illegible]	[illegible]	[illegible]	[illegible]	[illegible]	[illegible]
Westerzil, 3b	[illegible]	[illegible]	[illegible]	[illegible]	[illegible]	[illegible]
Gagnier, ss	[illegible]	[illegible]	[illegible]	[illegible]	[illegible]	[illegible]
Land, c	[illegible]	[illegible]	[illegible]	[illegible]	[illegible]	[illegible]
Lafitte, p	[illegible]	[illegible]	[illegible]	[illegible]	[illegible]	[illegible]
Griggs, x	[illegible]	[illegible]	[illegible]	[illegible]	[illegible]	[illegible]
Chappelle, p	[illegible]	[illegible]	[illegible]	[illegible]	[illegible]	[illegible]
Totals	31	2	4	27	16	1

x—Batted for Lafitte in eighth.

SCORE BY INNINGS.

	1	2	3	4	5	6	7	8	9	
Kansas City	[illegible]	[illegible]	[illegible]	[illegible]	[illegible]	[illegible]	[illegible]	[illegible]	[illegible]	5
Brooklyn	[illegible]	[illegible]	[illegible]	[illegible]	[illegible]	[illegible]	[illegible]	[illegible]	[illegible]	2

SUMMARY.

First base on errors—Brooklyn, 2. Left on bases—Kansas City, 6; Brooklyn, 5. First base on balls—Off Packard, 2; off Lafitte, 2. Struck out—By Packard, 6; by Lafitte, 1. Home run—Coles. Three-base hits—Kenworthy, 2. Two-base hits—Stovall, Evans. Sacrifice hits—Stovall, Coles. Double play—Perring to Kenworthy to Stovall. Passed ball—Easterly. Wild pitch—Packard. Hits—Off Lafitte, 11 in 8 innings; off Chappelle, 2 in 1. Umpires—Hanel and Goeckel. Time of game—1h. 40m.

Buffalo in Tenth.

[BY A. P. NIGHT WIRE.]

BUFFALO, May 21.—Pitcher Anderson scored the winning run in the tenth inning today by hitting to deep center after Blair had singled.

The score:

BUFFALO.

	A.B.	R.	B.H.	P.O.	A.	E.
Downey, 2b	4	2	0	2	4	0
Agler, 1b	[illegible]	[illegible]	[illegible]	12	[illegible]	[illegible]
Louden, ss	[illegible]	[illegible]	[illegible]	[illegible]	[illegible]	[illegible]
Hanford, cf	[illegible]	[illegible]	[illegible]	[illegible]	[illegible]	[illegible]
Delahanty, lf	[illegible]	[illegible]	[illegible]	[illegible]	[illegible]	[illegible]
Young, rf	[illegible]	[illegible]	[illegible]	[illegible]	[illegible]	[illegible]
Smith, 3b	[illegible]	[illegible]	[illegible]	[illegible]	[illegible]	[illegible]
Blair, c	[illegible]	[illegible]	[illegible]	[illegible]	[illegible]	[illegible]
Moran, p	[illegible]	[illegible]	[illegible]	[illegible]	[illegible]	[illegible]
Anderson, p	4	0	0	0	[illegible]	0
Totals	35	6	11	30	17	1

INDIANAPOLIS.

	A.B.	R.	B.H.	P.O.	A.	E.
Campbell, cf	[illegible]	[illegible]	[illegible]	[illegible]	[illegible]	[illegible]
McKechnie, 3b	[illegible]	[illegible]	[illegible]	[illegible]	[illegible]	[illegible]
Kauff, lf	[illegible]	[illegible]	[illegible]	[illegible]	[illegible]	[illegible]
Laporte, 2b	[illegible]	[illegible]	[illegible]	[illegible]	[illegible]	[illegible]
Dolan, 1b	[illegible]	[illegible]	[illegible]	11	[illegible]	[illegible]
Esmond, ss	[illegible]	[illegible]	[illegible]	[illegible]	[illegible]	[illegible]
Scheer, rf	[illegible]	[illegible]	[illegible]	[illegible]	[illegible]	[illegible]
Rariden, c	[illegible]	[illegible]	[illegible]	[illegible]	[illegible]	[illegible]
Moseley, p	[illegible]	[illegible]	[illegible]	[illegible]	[illegible]	[illegible]
Totals	35	5	11	*29	16	3

*—Two out when winning run was made.

SCORE BY INNINGS.

	1	2	3	4	5	6	7	8	9	10	
Buffalo	3	1	0	0	0	1	0	0	0	1	6
Indianapolis	[illegible]	[illegible]	[illegible]	[illegible]	[illegible]	[illegible]	[illegible]	[illegible]	[illegible]	[illegible]	5

SUMMARY.

Earned runs—Buffalo, 4; Indianapolis, 2. First on balls—Off Anderson, 2; off Moseley, 5. Struck out—By Anderson, 1; by Moseley, 7. Home run—Kauff. Three-base hit—Laporte. Two-base hits—McKechnie, Kauff, Delahanty, Young, Smith, Agler, Dolan. Sacrifice fly—Esmond. Sacrifice hits—Esmond, Louden, Kauff. First base on errors—Buffalo, 1; Indianapolis, 1. Stolen base—Rariden. Left on bases—Buffalo, 8; Indianapolis, 8. Double play—Anderson to Agler to Blair. Passed ball—Blair. Umpires—Brennan and McCormick. Time of game—2h. 15m. Attendance—2063.

Oysters Win Out.

[BY A. P. NIGHT WIRE.]

BALTIMORE, May 21.—Quinn got away to a bad start today, four hits, two passes and a wild pitch netting Chicago two runs in the first inning. After that, however, he held the visitors to three hits without a tally, and Baltimore won, 3 to 2.

The score:

CHICAGO.

	A.B.	R.	B.H.	P.O.	A.	E.
Flack, lf	[illegible]	[illegible]	[illegible]	[illegible]	[illegible]	[illegible]
Zeider, 3b	[illegible]	[illegible]	[illegible]	[illegible]	[illegible]	[illegible]
Tinker, ss	[illegible]	[illegible]	[illegible]	[illegible]	[illegible]	[illegible]
Beck, 1b	[illegible]	[illegible]	[illegible]	[illegible]	[illegible]	[illegible]
Zwilling, cf	[illegible]	[illegible]	[illegible]	[illegible]	[illegible]	[illegible]
Wickland, rf	[illegible]	[illegible]	[illegible]	[illegible]	[illegible]	[illegible]
Farrell, 2b	[illegible]	[illegible]	[illegible]	[illegible]	[illegible]	[illegible]
Wilson, c	[illegible]	[illegible]	[illegible]	[illegible]	[illegible]	[illegible]
Hendrix, p	[illegible]	[illegible]	[illegible]	[illegible]	[illegible]	[illegible]
Jackson, x	[illegible]	[illegible]	[illegible]	[illegible]	[illegible]	[illegible]
Totals	30	2	7	24	12	4

x—Ran for Beck in ninth.

BALTIMORE.

	A.B.	R.	B.H.	P.O.	A.	E.
Zinn, rf	[illegible]	[illegible]	[illegible]	[illegible]	[illegible]	[illegible]
Knabe, 2b	[illegible]	[illegible]	[illegible]	[illegible]	[illegible]	[illegible]
Duncan, cf	[illegible]	[illegible]	[illegible]	[illegible]	[illegible]	[illegible]
Swacina, 1b	[illegible]	[illegible]	[illegible]	11	[illegible]	[illegible]
Simmons, lf	[illegible]	[illegible]	[illegible]	[illegible]	[illegible]	[illegible]
Walsh, 3b	[illegible]	[illegible]	[illegible]	[illegible]	[illegible]	[illegible]
Doolan, ss	[illegible]	[illegible]	[illegible]	[illegible]	[illegible]	[illegible]
Russell, c	[illegible]	[illegible]	[illegible]	[illegible]	[illegible]	[illegible]
Quinn, p	[illegible]	[illegible]	[illegible]	[illegible]	[illegible]	[illegible]
Totals	33	3	12	27	12	1

SCORE BY INNINGS.

	1	2	3	4	5	6	7	8	9	
Chicago	2	0	0	0	0	0	0	0	0	2
Baltimore	[illegible]	[illegible]	[illegible]	[illegible]	[illegible]	[illegible]	[illegible]	[illegible]	x	3

SUMMARY.

Two-base hits—Hendrix, Flack, Walsh. Three-base hit—Swacina. Struck out—By Quinn, 2; by Hendrix, 2. Base on balls—Off Hendrix, 1; off Quinn, 4. Stolen bases—Walsh. Wild pitch—Quinn. Double plays—Doolan to Swacina, 2; Walsh to Swacina. Umpires—Mannassau and Bush.

CONTRACT JUMPERS CAN'T COME BACK.

[BY A. P. NIGHT WIRE.]

NEW YORK, May 21.—President Edward Barrow of the International League announced today that players of that organization who violated their contract by jumping to the Federal League will not be permitted to return under any circumstances.

President Barrow said that Pitcher Frank Smith, who deserted the Montreal team for the Baltimore Federals and returned to the Montreal club on Sunday, could not return and play with the International League, despite the fact that he reported back to Montreal on his own volition.

Ehmke Wins Again.

(Continued from First Page.)

As the ball struck Ellis's glove Schaller was given the lash. Not a man breathed. Nor a woman, for that matter. One slip and all was lost. "Rube's" shot came in fast and true, struck the turf and ricochetted high into the air. Up went Boles. He was still in the air when Schaller started his slide for the plate. The Angel catcher literally dove down head first into the Dutchman's gleaming spikes for the greatest put-out ever made at the pentagon. Thus, almost before you could bat an eye, the scene had changed. The Seals went back to the field licked. Their big opportunity had slipped.

In their half the Angels faced Fanning with renewed faith, fortitude and courage. Boles, who had already done a full day's work for one man, caught a Fanning fooler on the seam. The sphere shot into right center. "Dutch" Schaller sprinted over like a wienerwurst in its pristine state—while it is still being pursued by the dog catcher. "Dutch" palmed the ball, but for him to have held it would have been a miracle, and the days of those things have passed. Boles reached second while "Dutch" was still examining his hands.

EXCITEMENT.

There was a movement on the Angel bench. The fans thought that a pinch-hitter was to be sent in for Ehmke, and a roar of protest shook the place. Nothing of the kind intended. Dillon was simply sending Moore out to run for Boles.

Ehmke swung at two and fouled off a third. He sent the next one over Fanning, and it shot between two frantic figures, Corhan and Charles. Moore was off for home blazes bent. Tobin, greatly excited, juggled the ball and then became petrified. What of it? A man figures to score from second on a single any old day in the week.

Two scratch hits placed Ehmke in jeopardy in the second inning. Fitzgerald beat out a slow one to Page. With Johnson going over to cover, Howard drove through short. Fitzgerald went to third, Ellis making a low throw to that base and Howard going down to second. Corhan was an infield out, no one advancing. Clarke walked, filling the bases. Fanning sent a fly to Ellis, "Rube" cutting off the swift Fitzgerald at the plate for a double play.

In the fourth Fitzgerald found himself on third with two out on his own walk and Clarke's single. The double steal was flashed. Boles shot the ball through to Johnson. It was a wide shot, but Johnson speared it. Still off his balance he returned the ball high to Boles. Boles again was equal to the emergency and Fitzgerald found himself nailed at the plate for the second time.

After that, Ehmke was not in serious danger until the eleventh.

Oh, you Mike!

The score:

SAN FRANCISCO.

	A.B.	R.	B.H.	S.B.	P.O.	A.	E.
Tobin, cf	[illegible]	[illegible]	[illegible]	[illegible]	[illegible]	[illegible]	[illegible]
O'Leary, 3b	[illegible]	[illegible]	[illegible]	[illegible]	[illegible]	[illegible]	[illegible]
Schaller, lf	[illegible]	[illegible]	[illegible]	[illegible]	[illegible]	[illegible]	[illegible]
Charles, 2b	[illegible]	[illegible]	[illegible]	[illegible]	[illegible]	[illegible]	[illegible]
Fitzgerald, rf	[illegible]	[illegible]	[illegible]	[illegible]	[illegible]	[illegible]	[illegible]
Howard, 1b	[illegible]	[illegible]	[illegible]	[illegible]	13	[illegible]	[illegible]
Corhan, ss	[illegible]	[illegible]	[illegible]	[illegible]	[illegible]	[illegible]	[illegible]
Clarke, c	[illegible]	[illegible]	[illegible]	[illegible]	[illegible]	[illegible]	[illegible]
Fanning, p	[illegible]	[illegible]	[illegible]	[illegible]	[illegible]	[illegible]	[illegible]
Totals	37	0	9	0	*30	16	1

*—None out when winning run scored.

LOS ANGELES.

	A.B.	R.	B.H.	S.B.	P.O.	A.	E.
Wolter, rf	[illegible]	[illegible]	[illegible]	[illegible]	[illegible]	[illegible]	[illegible]
Page, 2b	[illegible]	[illegible]	[illegible]	[illegible]	[illegible]	[illegible]	[illegible]
Maggert, cf	[illegible]	[illegible]	[illegible]	[illegible]	[illegible]	[illegible]	[illegible]
Abstein, 1b	[illegible]	[illegible]	[illegible]	[illegible]	[illegible]	[illegible]	[illegible]
Ellis, lf	[illegible]	[illegible]	[illegible]	[illegible]	[illegible]	[illegible]	[illegible]
Johnson, ss	[illegible]	[illegible]	[illegible]	[illegible]	[illegible]	[illegible]	[illegible]
Metzger, 3b	[illegible]	[illegible]	[illegible]	[illegible]	[illegible]	[illegible]	[illegible]
Boles, c	[illegible]	[illegible]	[illegible]	[illegible]	10	[illegible]	[illegible]
Ehmke, p	[illegible]	[illegible]	[illegible]	[illegible]	[illegible]	[illegible]	[illegible]
Moore, x	[illegible]	[illegible]	[illegible]	[illegible]	[illegible]	[illegible]	[illegible]
Totals	33	1	8	1	33	15	[illegible]

x—Ran for Boles in eleventh.

SCORE BY INNINGS.

	1	2	3	4	5	6	7	8	9	10	11	
San Francisco	0	0	0	0	0	0	0	0	0	0	0	0
Base hits	[illegible]	[illegible]	[illegible]	[illegible]	[illegible]	[illegible]	[illegible]	[illegible]	[illegible]	[illegible]	[illegible]	9
Los Angeles	0	0	0	0	0	0	0	0	0	0	1	1
Base hits	[illegible]	[illegible]	[illegible]	[illegible]	[illegible]	[illegible]	[illegible]	[illegible]	[illegible]	[illegible]	[illegible]	8

SUMMARY.

Two-base hits—Schaller, Boles.
Sacrifice hit—Page.
Runs responsible for—Fanning, 1.
Bases on balls—Off Ehmke, 3; off Fanning, 2.
Struck out—By Ehmke, 6; by Fanning, 5.
Double plays—Ellis to Boles; Charles to Corhan to Howard.
Passed ball—Clarke.
Time of game—2h. 5m.
Umpires—Guthrie and Hayes.

Stick Slaughter.

GOOSE EGGS FOR OAKLAND.

BEAVERS BANG BALL HARD ENOUGH TO NET EIGHT RUNS.

Krause Allows but Six Hits During Game While Portland Ousts Geyer from Mound and Slams Ramey. Third Straight Victory of Series for Visitors.

[BY A. P. NIGHT WIRE.]

SAN FRANCISCO, May 21.—Portland came stronger than ever in the winning gait it has struck this week and beat Oakland today 8 to 0. This makes three straight victories for the Beavers.

Pitcher Krause of Portland mystified the Oaks and the best they could do was six hits in the whole game. Portland's batters showed terrific zeal with the willow and drove Geyer off the mound in the third inning. Ramey filled in, but could not stop the swatting streak. He was touched for six hits in the fourth and fifth.

Score:

PORTLAND.

	A.B.	R.	B.H.	P.O.	A.	E.
Bancroft, ss	[illegible]	[illegible]	[illegible]	[illegible]	[illegible]	[illegible]
Derrick, 1b	[illegible]	[illegible]	[illegible]	[illegible]	[illegible]	[illegible]
Doane, rf	[illegible]	[illegible]	[illegible]	[illegible]	[illegible]	[illegible]
Kores, 3b	[illegible]	[illegible]	[illegible]	[illegible]	[illegible]	[illegible]
Ryan, cf	[illegible]	[illegible]	[illegible]	[illegible]	[illegible]	[illegible]
Rodgers, 2b	[illegible]	[illegible]	[illegible]	[illegible]	[illegible]	[illegible]
Lober, lf	[illegible]	[illegible]	[illegible]	[illegible]	[illegible]	[illegible]
Fisher, c	[illegible]	[illegible]	[illegible]	[illegible]	[illegible]	[illegible]
Krause, p	[illegible]	[illegible]	[illegible]	[illegible]	[illegible]	[illegible]
Totals	34	8	11	27	9	0

OAKLAND.

	A.B.	R.	B.H.	P.O.	A.	E.
Quinlan, lf	[illegible]	[illegible]	[illegible]	[illegible]	[illegible]	[illegible]
Middleton, rf	[illegible]	[illegible]	[illegible]	[illegible]	[illegible]	[illegible]
Zacher, cf	[illegible]	[illegible]	[illegible]	[illegible]	[illegible]	[illegible]
Murphy, 3b	[illegible]	[illegible]	[illegible]	[illegible]	[illegible]	[illegible]
Ness, 1b	[illegible]	[illegible]	[illegible]	[illegible]	[illegible]	[illegible]
Mitze, c	[illegible]	[illegible]	[illegible]	[illegible]	[illegible]	[illegible]
Cook, ss	[illegible]	[illegible]	[illegible]	[illegible]	[illegible]	[illegible]
Guest, 2b	[illegible]	[illegible]	[illegible]	[illegible]	[illegible]	[illegible]
Geyer, p	[illegible]	[illegible]	[illegible]	[illegible]	[illegible]	[illegible]
Hetling, x	1	0	0	0	0	0
Ramey, p	[illegible]	[illegible]	[illegible]	[illegible]	[illegible]	[illegible]
Totals	31	0	6	27	13	2

x—Batted for Geyer in third.

SCORE BY INNINGS.

	1	2	3	4	5	6	7	8	9	
Portland	[illegible]	[illegible]	[illegible]	[illegible]	[illegible]	[illegible]	[illegible]	[illegible]	[illegible]	8
Base hits	[illegible]	[illegible]	[illegible]	[illegible]	[illegible]	[illegible]	[illegible]	[illegible]	[illegible]	11
Oakland	0	0	0	0	0	0	0	0	0	0
Base hits	[illegible]	[illegible]	[illegible]	[illegible]	[illegible]	[illegible]	[illegible]	[illegible]	[illegible]	6

SUMMARY.

Four runs, 3 hits, 10 at bat, off Geyer in 3 innings.
Charge defeat to Geyer.
Stolen bases—Derrick, Ryan, Fisher, Murphy, Ness.
Sacrifice fly—Krause.
Home run—Derrick.
Three-base hit—Lober.
Two-base hits—[illegible].
Sacrifice hit—Lober.
Bases on balls—Off Geyer, 1; off Krause, 3; off Ramey, 2.
Struck out—By Ramey, 4; by Krause, 3.
Hit by pitcher—Derrick by Ramey.
Double plays—Kores to Rodgers to Derrick; Zacher to Mitze; Bancroft to Rodgers to Derrick.
Passed ball—Mitze.
Runs responsible for—Ramey, 3; Geyer, 4.
Left on bases—Portland, 5; Oakland, 7.
Time of game—1h. 40m.
Umpires—Held and McCarthy.

Mr. Titus Wa

O'LEARY MEMB ORIGINA

Broke Into Major League Department Store to Comic Win Pennant—Still a Fi Change in Sacrifice Hit Ru

BY HARRY A.

Titus Wad Wanted to Bean an "Empire" on Empire Day! —By Gale.

Some Record.

LEARY MEMBER OF ORIGINAL WHITE SOX.

Jump Into Major League at Seventeen—Went from Department Store to Comiskey's Team, and Helped Win Pennant—Still a Fine Player—Baum Favors Change in Sacrifice Hit Rule.

BY HARRY A. WILLIAMS.

JOHN O'LEARY, the able and [illegible] man, who disports at third base for San [illegible] has been a pleasant disappointment to some that C. O. lacks the spavined, decrepit [illegible] they had imagined would be. Not only is he playing ball for [illegible] to-day, that there were [illegible] throughout the [illegible] when it was boldly [illegible] last winter that Del Howard [illegible] with him from St. Louis, [illegible] place of the major [illegible] They seemed to think that [illegible] must be brought to the ball [illegible] in a wheel chair, and [illegible] disappointed to find that [illegible] stay-limbered specimen [illegible] on our trumpet hooked [illegible] happens.

[illegible] Charley in full possession of his faculties; a ball player [illegible] a high pitch of effectiveness [illegible] several years of service [illegible] been playing ball for [illegible] considerable more [illegible] attached to the average [illegible] But he started at the [illegible] of 17 years, and that be[illegible] he is a young man. [illegible] of people, male and [illegible] moved to a hill of po[illegible] they are 39 years. That's [illegible] O'Leary's age, unless the [illegible] man has deceived me.

* *

[illegible] Sox.

[illegible] the distinction of [illegible] a charter member of [illegible] White Sox.

[illegible] his first professional engagement [illegible] club.

[illegible] as is known, he is the [illegible] ever went direct from [illegible] to the major [illegible]

[illegible] year of 1906, O'Leary [illegible] center jumper in Manhattan [illegible] establishment, [illegible] located in Chicago. On [illegible] joined baseball on the [illegible]

[illegible] of that year, Shortstop [illegible] a lag. Comiskey, be[illegible] of infielders, sent for [illegible] filled in comfortably [illegible] two months of [illegible] and had the honor of [illegible] the White Sox into their [illegible]

* *

[illegible] the last of the Chicago [illegible] to drop from the [illegible] was the first baseman. [illegible] Padden was [illegible] the outfield were Dillard and Sheron. Mc[illegible] did the shock[illegible] among the pitchers were [illegible] Doheny and Katoll. [illegible] of these are still in [illegible] Patterson is pitching [illegible] and McManus is in [illegible] League.

[illegible] sent to Des Monies in [illegible] two years and as [illegible] one pennant.

[illegible] to the majors as a [illegible] Detroit club in 1902. [illegible] until 1912, figuring [illegible] League champion[illegible] through three world's [illegible] Chicago and one with [illegible] pennant winners is no [illegible]

[illegible] and to Indianapolis [illegible] grabbed him the [illegible] he managed to [illegible] to the Coast last [illegible] Maggins wasn't [illegible]

* *

[illegible] was.

[illegible] managers in quest [illegible] third baseman and [illegible] do worse than open [illegible] with Harry Lord. [illegible] Pacificoast to lose him[illegible] woods.

[illegible] Lord made a nice little [illegible] feed tendered [illegible] by Eli R. Maier. [illegible] of his remarks he [illegible] would suit him [illegible] to round out his career [illegible] a manager in the Coast [illegible] Of course, he [illegible] he was through as [illegible] he himself slipping. [illegible] sentimental cuss, he [illegible] the extra collar [illegible] to Maine without [illegible] hands with Callahan [illegible] of the celebrated [illegible]

[illegible] think himself done [illegible] he is by no means [illegible] and would cer[illegible] in this league. [illegible] believed, would willingly [illegible] additional re[illegible] lease if he wanted to play on the Coast.

* *

Chech Lands Ehmke.

"This youngster Ehmke is without question the greatest young pitcher in the history of baseball," declared Charley Chech while leaving the park yesterday. And Charley has the reputation of being a conservative man, not much given to conversation.

* *

Baum Discusses Sacrifice.

President Baum, father of many bright baseball ideas, some of which have been incorporated in the revised rules, believes that the scoring of sacrifice hits be left to the judgment of the scorer.

The rules are very arbitrary in this respect, leaving no option whatever in the matter. A sacrifice hit is described fully and completely, as follows:

"A sacrifice hit shall be credited to the batsman who, when no one is out or when but one man is out, advances a runner a base by a bunt hit, which results in the batsman being put out before reaching first, or which would so result if it were handled without error."

Time and again a batsman will advance a runner by a well-placed drive to one of the infielders. He half swings, half shoves the ball, and it is clear that he is making no attempt for a safe hit, and yet, because it is not a bona fide bunt, he cannot be credited with a sacrifice hit. The rules leave nothing to the discretion of the scorer.

In the third inning of Wednesday's game, Ellis advanced Abstein to second with a perfectly-timed grounder to Charles, being retired himself at first.

"That served every purpose of a sacrifice hit," remarked Baum, "but, not being a bunt, it cannot be scored as such. Clearly, Ellis's sole object was to advance the runner. I should like to see this rule changed, leaving it to the scorer to decide whether or not the batter deserves to be credited with a sacrifice."

The proposed change is desirable and, being based on good, common baseball sense it is likely to be made one of these days.

LADIES' NIGHT AT ATHLETIC CLUB.

Ladies' night at the Los Angeles Athletic Club Monday night, and over the affair hangs a shroud of mystery. Mostly does said shroud envelope a handball game, for rumor, too persistent to be ignored, says that not only will it be a "doubles" game, but that two women will participate.

Being ladies' night, this is in the realm of possibilities and Director of Amusements George Towle is noted for springing surprises.

Mystery, therefore, more appertains to what the ladies will wear. Admittedly, there could be nothing cuter for a pretty girl than the regulation handball costume of the L.A.A.C., the costumes of Alice Eis notwithstanding.

But handball poses so much resemble tango figures that maybe after all, the split skirt will be en vogue. Certain it is that if any skirts are worn they will be split by the end of the game, if not before.

In addition to this event the juniors, down in the gym, will do stunts under the direction of Al Treloar, including their regular class drill and a relay race, while just to add to the excitement, some of the seniors will wrestle, box and contribute athletic novelties to the programme.

AL KAUFMAN WILL TRY TO COME BACK.

[BY DIRECT WIRE—EXCLUSIVE DISPATCH.]

SAN FRANCISCO, May 21.—Can Al Kaufman come back? He says he can. But Charley Miller, who opposes him tomorrow night at Coffroth's Eighth-street arena, says he cannot. So there you stand. The big motorman stated this morning that if he does not defeat Kaufman tomorrow night that it is about time for him to cut the game out and go back to driving cars for a living.

Both heavyweights are in good shape for the go. Kaufman has been conditioning himself for six months for his return to the ring in a last endeavor to try and prove to the fans that he still has a fight or two left in him. He has been working at the Ocean Beach, and if confidence counts for anything, then Al will make good. But the fans are a bit skeptical and will wait until they see him in action before passing on him.

RITCHIE WILL BATTLE WELSH.

[BY A. P. NIGHT WIRE.]

CHICAGO, May 21.—Willie Ritchie, champion lightweight, received word today that London promoters had accepted his terms for a match in the British capital with Freddie Welsh, the English fighter. Ritchie said he would sign articles as soon as they reached him. His demands included a guarantee of $15,000 or 50 per cent. of the gross receipts, $10,000 for the advertising rights and $10,000 for the moving-picture rights, a total of $35,000. The date has not been set.

FIGHT GOSSIP.

Kid Williams, without waiting to see how his match with Johnny Coulon comes out, is already negotiating with promoters in New Orleans for a fight with Kid Herman for July 4.

Texas Kid, who is described as a regular little Ad Wolgast, will fight one of the preliminaries to the Chip-Petroskey match with Sammy Morris.

EXCITEMENT OVER CONFERENCE GAMES.

[BY DIRECT WIRE—EXCLUSIVE DISPATCH.]

REDLANDS, May 20.—Keenest excitement prevails over the baseball game between Whittier and Redlands, which will be played on the university grounds here Saturday. If Redlands can win this game the team will hold second place in the league, in all probability, though the outcome of the game between Pomona and Occidental will decide as to what the respective standings of the teams will be. The present standing places Occidental in the lead with a percentage of .836. Redlands and Pomona are tied with .667. If Redlands wins out Saturday the team's percentage will equal Oxy's present standing. If Oxy wins Saturday's game a win for Redlands would give the team second place, with Pomona third. If Pomona should win, and Redlands also should get a victory, the result will be that a series of post league games will have to be arranged. Manager Karle Morgan of Redlands will go down to Claremont Saturday to be on the ground in the event of this contingency, so that immediate steps can be taken for the post league games. Clarence Rall of Redlands has been asked to umpire at Claremont.

PRESLEY IS BETTER.

[BY A. P. NIGHT WIRE.]

STANFORD UNIVERSITY, May 21.—George J. Presley, former football coach of Stanford, who was injured in an automobile accident last Saturday, will be out of the hospital the end of this week, his doctor said today. Presley was thought at first to have internal injuries which might result in permanent disability.

PRINCETON WINS.

[BY A. P. NIGHT WIRE.]

PRINCETON (N. J.) May 21.—Michigan lost to Princeton today by the score of 5 to 4 in a game filled with errors.

Championships.

HIGH SCHOOL TENNIS IS ON TAP FOR SATURDAY.

THE finals in the Southern California interscholastic tennis tournament will be played off at the Y.M.C.A. field Saturday. The first matches will start at 9 o'clock in the morning.

The tennis played last Saturday in the elimination matches was great, but the sets in the championship finals promise to be cracking good battles.

Barber and McCormick, the L.A. H.S. stars, seem certain to clean up both the doubles and singles championship between them, but a soot colored "hose" may upset calculations some. Below is a schedule of the semi-final matches in the morning. The winners will play the finals in the afternoon.

At 9 a.m.—Winnie (M. A.) versus Alder (L. B.;) Miss Morse and Clever (Pasadena) versus Miss Secor and Houch (Polytechnic;) Miss Munger and McCormack (L. A.) versus Miss Shorten and Ritchie (South Pasadena;) Misses Lowell and Allen (Alhambra) versus Anderson and Burns (Santa Ana.)

At 10 a.m.—McCormack and Barber (L. A.) versus Curnet and Clover (Pasadena; Winnie and McCabe (M. A.) versus Jones and Spears (Harvard;) Misses Morse and Wetherly (Pasadena) versus Bird and McNaughton (L. A.;) Miss Munger (L. A.) versus Miss Anderson (Santa Ana.)

At 11 a.m.—Miss Anderson and Hatch (S. A.) versus winner Pasadena and Polytechnic match; McCabe (M. A.) versus Barber(L. A.;) McCormack (L. A.) versus winner Alder and Winnie match.

At 12 m.—Miss Burns (S. A.) versus Miss Morse (Pasadena.)

Plans on Foot.

TWO LOCAL MOTORBOATS FOR EXPOSITION RACES.

LOS ANGELES is not to be without its representation at the motorboat races in 1915 at San Francisco, if the word that is being breezed about among the local boatmen is to be believed.

The latest bit of gossip that is being wafted about is to the effect that two local speedsters, one equipped with a 135-horse-power Sterling engine, and the other with a 180 horse power motor of the same make, are to be built during the coming winter and groomed for the rates during the exposition.

Joe Fellows, designer of the Fellows II, is the gent who is threatening the larger model, while the other man is said to be a well-known local sportsman, who wishes his name to be kept a secret for awhile.

Fellows is determined to show the boats around the bay that he can build a speeder to compete with any on the Coast.

He has been performing all kinds of experiments with the Fellows II in an endeavor to get some new ideas for his prospective speeder. He has tried out the bow rudder system and has removed the little arrangement, and is contemplating putting it somewhere else on the boat in the hope of increasing its efficiency.

The Fellows II is entirely his own design, but he is going to try the experiment of building a step on her, and possibly two steps. Everything that he learns will be incorporated in the new speeder, and it should be some boat.

Fellows built his present boat for a motor of 100 horse power, and manages to get a little better than thirty miles an hour out of it with a 45-horse-power engine. He figures that the very least his new boat should make is forty-five miles, and he hopes to hit the fifty-mile mark.

In addition to the two boats above mentioned it is considered practically certain that Millionaire Timken of San Diego will build a new skimmer to take a crack at the northern and eastern speeders.

WALTER T. TRAVIS WINS GOLD MEDAL.

[BY A. P. NIGHT WIRE.]

ENGLEWOOD (N. J.) May 21.—Walter J. Travis of Garden City, former holder of the British and American amateur golf championship titles, won the gold medal with the low score of 148 in the 36-hole qualifying round of the championship tournament of the Metropolitan Golf Association over the Englewood Country Club's links today.

Dwight Partridge of Bedford, N. Y., the former Yale champion, and Oswald Kirkby of the home club, who won the championship of New Jersey two years ago, finished close to the veteran, with scores of 150 each.

Play tomorrow and Friday will consist of 18 holes of match play and the final round of 36 holes for the title and trophy will take place Sunday.

STANFORD NET MEN WALLOP MAROONS.

MURRAY AND HAHN CONTINUE THEIR UNBROKEN STRING OF VICTORIES.

[BY DIRECT WIRE—EXCLUSIVE DISPATCH.]

CHICAGO BUREAU OF THE TIMES, May 21.—Lindley Murray and Herbert Hahn of Leland Stanford, Jr., University continued their triumphal tennis march across the continent by defeating Alex Squair and Kenneth MacNeil of the University of Chicago in singles and doubles today at the Midway courts. The Palo Alto players gave the Midway fans the best net exhibition they have seen in several seasons.

Murray won from Squair in the singles, 6-3, 6-2, and Hahn annexed the laurels from MacNeal, 6-0, 6-0. The Stanford team took the doubles, 6-2, 6-4, 6-4, the Maroons rallying in decided fashion and holding the visitors even for a part of the contest. The smashing, overhand cuts served by the Californians were too much for the local players.

Murray and Hahn will play the University of Wisconsin team tomorrow at Madison and will then proceed eastward to play Harvard, Yale and Amherst. They will appear in the western championship at Onwentsia.

FISH DOWN STREAM ALONG THE SESPE.

A party of fishermen, returning yesterday from the Sespe, report that the fish are rising better down stream than up stream and that they are rising better to flies than to bait.

Instead of going up stream from Cold Springs, they went down as far as White's. The fish were running a little larger than last year and they seemed to have finished spawning.

Only the very small fish rose to bait. They were most successful with the black gnat, willow fly and royal coachman and spinner.

In the party were H. E. Downing, Will Thilenius and George Pfaffenberger.

Up and Down Broadway.

GILFOIL GETS LADY'S CLOTHES.

They Came in Trunk He Sold Her, Too.

"Argyle Case" Finds Favor in Los Anegles.

Blanche Bates Coming in New Sketch.

BY GARDNER BRADFORD.

A laugh is going the rounds at the expense of Harry Gilfoil, now at the Orpheum, and a woman whose name is not available.

Seems while in Frisco, Harry sold her a trunk, but quite forgot the fact that it had his name on it in big white letters. Also that it was marked "theater."

Imagine his consternation when the trunk he had sold, showed up at the Orpheum, with the rest of his baggage. It was full of lingerie. Gilfoil blushed becomingly, took something with that famous gulp of his, and started out to locate the woman.

He found her, too, for she chanced to come to Los Angeles on the same train, but it was some time before he convinced her that he had not tried to annex her wardrobe.

Heavens, how bald our Robert is getting. That to me was one of the most fascinating points of "The Argyle Case," which, by the way, seems to have justified the belief that Los Angeles was ripe for a melodrama.

Los Angeles is ripe for anything good, as far as that is concerned, but for the most part luck has been against us.

Hilliard, however, seems to mark the turn of the tide for, while "The Argyle Case" might not stand chemical analysis, why should it be subjected to one, any more than the candy we eat.

Obviously built for fun, it serves its purpose admirably. Even its exaggerated characters, such as the talkative woman, though it's hard to exaggerate one of those, and the government expert, afford a lot of fun, and that was what they were meant for.

What disappointed me was that Hilliard himself has so little to do, the role, while effectual, being far inadequate for showing his real mettle. Too much like the parts John Drew has been playing lately.

Dan Wright hit town yesterday, and having taken exception to the new officers of the 4-9-4 club, was fined one dinner, he to name the time and place, but make it soon.

Wright is advancing the interests of "Peg o' My Heart" and is wearing the affable smile of the man who, far in advance, is conceded a capacity engagement for his attraction.

Have you seen the war display in the lobby of the Hippodrome? The Mexican war reminded Manager Fountain that he had saved newspapers of the Spanish war, and in looking them over he found the stories of how the Los Angeles boys went to the front in '98.

Result, an engrossing lobby display, that makes vivid again some almost forgotten episodes.

Despite the fact that Dick Barry rubbed elbows with disappointment when the Little Theater opened, things seem to be coming his way now, for he has a play scheduled for the Burbank.

Blanche Bates will be at the Orpheum in two weeks.

HUESTON, CUEIST, HERE NEXT WEEK.

Thomas A. Hueston, billiard expert, ex-champion of the world at both three-cushion and pocket billiards, was yesterday engaged for three afternoon and three evening performances at Morley's on next Wednesday, Thursday and Friday, 27, 28, 29 insts., when he is to be pitted against the prominent local exponents of both games.

Jack Bayne, Bob Lacy, Fred Lee and James Morley are named as competitors, with others in view.

Hueston is conceded to be one of the foremost players of the day, having held thrice the three-cushion championship and wearing the pocket crown four times. He is claimed to be the first ever to hold both titles simultaneously.

In Morley's open cash game last night, Tom Harris again played in luck, getting a game with Merrill at ten points to twenty-two, but winning by ten to seven. Next time he must give Merrill three points instead of receiving twelve.

UNIQUE SCHOOL EXHIBIT.

Nature Study Event Will Include Display of Pets and Animals From Zoo.

Grand-avenue school will be the stage-setting for a unique exhibit, on Saturday morning, June 6, when the second annual nature-study exhibition of the public schools will be held, under the direction of Supervisor Edwards.

Not only will the pets of the children be shown in their parlor tricks, but there are to be professionals on hand also, for the new moving-picture studio devoted especially to films of animals will contribute the chimpanzee "Sally" and the mother monkey with her baby "Easter Morn." Also the Audubon Society and the Museum of Science at Exposition Park will install a typical exhibit.

Other exhibits, for the best of which prizes will be awarded, are as follows: Nature club school museum, individual exhibit of animals and plants, school exhibit of live animals, drawings, paintings and posters, nature-maps, field note-books, photographs, animal industry of commercial value, such as silk caterpillars, beehives, etc.

Many hundreds of children are to exhibit.

With the United States, France, England and Australia in favor of boxing, and in all probability Germany approving the move, it is likely that the manly art of self defense will be added to the list of events at the 1916 Olympic games at Berlin.

Momi Kalami,
The Hawaiian girl, dancing the Hula, with the Pantages show this week.

Much Excitement.

CHAFFEY MEETS ORANGE NINE FOR TITLE TODAY.

[LOCAL CORRESPONDENCE.]

ONTARIO, May 21.—The largest crowd ever to witness a baseball game in Ontario is expected on the Chaffey High School grounds tomorrow afternoon, when the local school meets the Orange High School nine in the first of the semi-finals for the championship of Southern California.

Ontario's business district will probably put Goldsmith's "Deserted Village" to shame, close to 100 merchants and bankers in the downtown section having today signed an agreement to close their establishments from 2 p.m. to 4:30 p.m. tomorrow. The Ontario Chamber of Commerce is boosting for a big crowd at the game and will provide conveyance to the High School grounds for all who care to attend the game.

Chaffey captured the Citrus Belt title last Saturday, when they defeated Redlands High on the local diamond by a score of 10 to 2, and Orange holds the pennant for the Orange county league.

The Tigers are confident of victory in tomorrow's contest. If Orange is conquered, San Diego and Los Angeles Highs remain to be conquered.

Chaffey's pitcher, Newt Nicholson, to whom probably belongs the greater portion of the honor already attained by "Dutch" Shutt's tigers, is said never to have been in better condition. Lush, Orange's pitcher, a southpaw, is reputed to be strong, but the Orangites are said to be weak hitters. Chaffey boasts strong hitters and Nicholson has never failed the Ontario team yet.

Some Event.

CALIFORNIA-WASHINGTON BOAT RACE COMES TODAY.

[BY A. P. NIGHT WIRE.]

SEATTLE (Wash.) May 21.—The varsity race between the eight-oared crews of the University of California and the University of Washington will be the feature of the Lake Washington regatta tomorrow afternoon. The course will be from Madison Park to Leschi Park, four miles, straight, and there will be no advantage of position. The start will be given at 5:30 o'clock, at which time the water will be unruffled. Perfect weather is looked for. Although the California crew has improved greatly since the contest on Oakland estuary, experts think Washington will win.

Washington keeps to its old machine-like stroke; the men ride the boats so well that it does not saw away between strokes. The men try to get as much spacing between the water swirls of each stroke as possible. Rowing a thirty-four stroke, they space between six and eight feet, while California fails to get as much spacing out of a twenty-four stroke. The California crew uses the English stroke, but is not yet perfect in it.

Besides the varsity race, two freshmen crews of the University of Washington will row a handicap race with the second varsity crew over the three-mile course, and Stewart H. Bannister of the second varsity will race a mile and a half, single sculls.

On the Coast.

FOUR TRACK RECORDS ARE RECOMMENDED TO A.A.U.

[BY A. P. NIGHT WIRE.]

SAN FRANCISCO, May 21.—The record of nine and three-fifths seconds claimed by Howard Drew, the colored sprinter of the University of Southern California, for the 100-yard dash, is just as good as any record could possibly be, and a whole lot better than some that have been allowed, in the opinion of the Records Committee of the Pacific Athletic Association. After weeks of the most rigid and painstaking investigation the committee has prepared such a report, and it will be presented to the association tomorrow night with the recommendation that Drew's record be recommended to the Amateur Athletic Union for adoption.

In making this announcement, the committee also announced the record of fifteen seconds in the 120-yard high hurdles, made at the University of California May 2 by Fred Kelly of the University of Southern California, tying his own world's record, and the new world's mark of six feet seven and five-sixteenths inches in the high jump, made the same day by Edward Beeson of the San Francisco Olympic Club, are considered good and will be recommended for adoption by the A.A.U.

The record of nine minutes thirty-seven and one-fifth seconds for two miles, made May 2 by Hapgood of Oregon Agricultural College, will be recommended to the E.A.A. by the committee as the official coast record for that distance.

Drew's record, which was made at the University of California on March 28, ties the official world's record.

Officials of the Amateur Athletic Union requested the Pacific Athletic Association officials to make a thorough investigation into the conditions under which the record was run. This investigation, which included an examination of the stop watches used, investigation of the timers, and a survey and measurement of the track, is commented upon as follows in the report by William Unmack, chairman of the Records Committee:

"No record in any part of the world has been subjected to such close scrutiny and investigation as the committee has put this record through. Every phase has been thoroughly investigated. There is no question about Drew's ability. He has run in nine and three-fifths seconds twice this season, nine and four-fifth seconds twice, and in ten seconds several times. Besides this, he has been credited with nine and three-fifths seconds at Los Angeles in an unofficial class meet at the University of Southern California. No man, present or past, has so verified his ability as a consistent breaker of even time as Drew has."

His Swan Song.

BAT NELSON WON'T BUNK PUBLIC, IS OUT FOR GOOD.

[BY DIRECT WIRE—EXCLUSIVE DISPATCH.]

SAN FRANCISCO, May 21.—Oscar Mathew Battling Nelson is no longer the Durable Dane.

The one-time lightweight champion of the world, identified with the fighting game more or less actively for the past eighteen years, has sung his swan song. In a letter just received by Jimmy Coffroth, Nelson plaintively writes that he has quit the game for all time to come.

It is the first intimation from Nelson, who has so long been a prominent figure in the fistic world, that he realizes his race is run. The letter came in response to a query as to whether the once Durable Dane would consider an offer for a four-round bout.

The message is as follows:

"HEGEWISCH, Ill., May 18.

"To James W. Coffroth, San Francisco:

"The only way I would consider a four-round match would be with skin-tight gloves. Seriously, Jim, I have retired permanently from the boxing game. My hands have gone to pieces and will not stand any more hard usage. It is impossible for me to do justice to the public and rather than to bunk the public I have decided to let well enough alone. I am booking vaudeville time, telling the people how I used to do it. I have worked over the Orpheum circuit, starting in New York, and will hit San Francisco before I finish. If you ever want a good referee, just call on me."

SECOND CREWS RACE.

[BY A. P. NIGHT WIRE.]

CAMBRIDGE (Mass.) May 21.—An eight-oared race between the Harvard and Yale second crews at New London, June 19, will take the place of the four-oared race which has been a part of the Harvard-Yale regattas for the last fifteen years. The decision to develop a second eight to compete in the Henley regatta led the Harvard authorities to accede to Yale's wishes in this matter.

MUNROE GOES OUT.

Munroe, substituting for Goldie, lost to Harper last evening in the Blake pocket billiard tournament on scores of 50 to 45, both making runs of nine. Phelps and Worthington try each other out tonight.

S.C.Y.C.

YACHTS IN LONG RACE ON SUNDAY.

FIFTY NAUTICAL MILES FOR NORDLINGER CUP.

Old Columbine Will Be the Scratch Boat—Measurements of Vite Show That She Must Allow the Alert a Handicap Which Is Just One Foot Shorter.

BY E. D. SEWARD.

Five of the larger racing sloops of the South Coast Yacht Club will enter the race for the Nordlinger perpetual trophy next Sunday, sailing around Bird Rock at the Isthmus on Catalina Island via Point Vicente, a distance of fifty nautical miles.

As a second prize the directors of the club put up a cup for the boat getting second place on time allowance.

The old racing sloop Columbine, owned by A. G. Sepulveda, will be scratch boat and will be sailed by Capt. Charles E. Fulton, her builder, and a picked crew from San Pedro. Time allowances under the Universal rule will be given to the other entrants, as follows: Mischief I, Commodore C. E. W. Hubbell, 47m. 23s.; Vite, Rear-Commodore Ben P. Weston, 1h., 12m., 23s.; Alert, Capt. H. Newell Logan, 1h., 20m., 8s., and Wasp, Capt. Jeffers, 1h., 37m., 14s.

There is a possibility that some of the smaller racers will enter, but as the race is a hard one for one day, in all probability these R. and S. classes will be seen cruising on Sunday.

Measurer Goldsworthy has given out the racing length of the new Vite as 24.3 feet, just a foot longer than the Alert. This has been somewhat of a surprise and disappointment to the rear-commodore, who had figured on being very close to the Alert on measurement. This extra foot will require him to give the Alert an allowance of nine seconds to the mile. But Capt. Weston will do his best and the coming races will undoubtedly give to the enthusiastic skipper his share of cups. Although the Vite was beaten by about five minutes on the first tryout, the fact that the boat was new and that the crew was unused to the boat is given as a good reason for the defeat. With the drilling that Capt. Weston is giving his crew and the tuning up of the racing machine it is comfortably expected that the new racer will make a name for herself before the summer is well started.

That "land cruises" are not popular this early in the yachting season was evidenced last Saturday and Sunday, when the members of station A at Newport Bay entertained the parent club. Many of the yatch owners and members could not break away from the home anchorage for this trip and while there was much merry-making at Newport and Balboa at the week-end party, the clubhouse at San Pedro was enlivened by a number of stay-at-homes, who on Sunday hied off to Brighton Beach for a short cruise and incidentally had a nice picnic and bathing party.

At East Newport and Balboa W. W. Wilson and Fred W. Beckwith, representing the "station," made the visit of the club one long to be remembered. Although the visitors were few in number, the grand ball Saturday night was largely attended and a fine social success. Sunday morning the visitors viewed the inner bay from a launch which made trips to the harbor entrance and up to Port Orange. In the afternoon the visitors were entertained at the palatial home of W. S. Collins at Balboa Island. The speed racer Bif made an exhibition run during the day.

Ex-Commodore D. H. Laubersheimer is planning a stag cruise to Avalon over Sunday in his auxiliary yawl, Royal.

While the Bird Rock race will take some of the boats off shore on Sunday the smaller racers and the cruisers will take short cruises off the harbor and to Portuguese Bend.

Saturday evening an informal hop will be held at the clubhouse at San Pedro.

YAMADA COMING TO LOS ANGELES.

That Koji Yamada, the sensational Japanese billiard player, who made such a hit here last year with George Slosson, will again visit the Los Angeles Athletic Club in the near future is within the realm of possibility, according to Director of Amusements George Towle, who reports that the Jap is now in Seattle and headed this way.

Just who he has for his partner is not known, but it is presumed that Cutler is the man who would come to Los Angeles in event an exhibition is arranged.

An effort is being made to secure an early June date, an offer to this effect having already been sent North.

WILDER WINNER.

Wilder won from Langham last night in the Majestic English billiard handicap tournament, making 400 to 167, with high break of thirty-seven. Langham played for 250, making one break of twelve. Ingram (400) and Raphael (250) play each other tonight.

Murray Wallops McCoy.

(Continued from First Page.)

cautious. Murray studied out McCoy's awkward style and kept a sharp eye on the swinging left uppercut that had downed Chip. He shot straight lefts and let them fall short, and McCoy dabbed with the right.

But the instant the bell clanged for the beginning of the second the scene changed in startling fashion. Murray leaped from his corner, and, dashing across the ring, caught McCoy almost before he was up. He scattered McCoy's seconds left and right and landed furious blows. McCoy backed out of the scrimmage and, as Murray rushed him again, swung that long left solidly into his body. The Californian kept up his attack, and McCoy's head bobbed back and forth as blow after blow reached him.

With the pride of a champion, he refused to tin-can. He traded slam for slam and got the worst of it. It looked all up with McCoy. Murray seemed to have the class. At this moment, Jim Corbett, sitting in a box, announced loudly that Murray would knock McCoy out before the end of the fourth round. The spectators looked at McCoy with renewed interest. He had a show, after all, for when Corbett makes a ring prediction, the safest thing is to copper it, every time.

Right through the third and fourth rounds they slugged hard and fast. They slammed through the fifth. Murray was on top of his man every second of the time. He never gave McCoy a chance to "set."

The sixth saw a shift in the fortunes of war. Murray was still rushing, but McCoy met and outfought him. Murray turned the tables in the seventh. He was more aggressive. McCoy showed remarkable recuperative powers. He weathered everything and came back strong in the eighth.

In the ninth Murray ran across the ring again and pinned the champion on the ropes. He was hitting fast and McCoy's head was bobbing. Al slipped away, and to the surprise of the spectators, came back and fought Murray to a standstill.

Murray started the tenth with the best intentions. McCoy, with his fabian tactics, his tricky combination of retreat and attack, scored whenever they were within range of each other. And at the end he was the stronger and fresher of the two, although Murray had outfought him in six of the ten rounds.

LIQUORS VOTED FOR THE FAIR.

TO BE SOLD IN RESTAURANTS ON EXPOSITION GROUNDS AT SAN DIEGO.

[LOCAL CORRESPONDENCE.]

SAN DIEGO, May 21.—The sale of liquor in the restaurants at the exposition grounds during the Panama-California Exposition has been sanctioned by the City Council in spite of the opposition of the anti-saloon people.

The Council has voted unanimously to issue restaurant liquor licenses to the Panama-California Exposition Company which company will be held responsible for the observance of the city ordinance governing the sale of liquor. The company will give the licenses with restaurant concessions.

Many of the students of the High School are up in arms because Evangelist E. J. Bulgin who is conducting services in a tent here attacked their beliefs in a talk at the school. The students claim the evolutionary theory of life was assailed by the evangelist and they say they do not approve of having any certain religious belief thrust upon them in the schoolroom.

E. B. Field of Denver, president of the Rocky Mountain States Telephone and Telegraph Company, who has been passing several days at Coronado, makes the prediction that at the opening of the Panama-California Exposition, telephone communication between New York and San Diego will be possible. He spoke of the work of J. M. Carty of New York, chief engineer of the Bell companies in this direction who is largely responsible for the strides made in the telephone system of the company.

FRIDAY MORNING.

The Imp

VALLEY UNFOL
FIELDS O

Rising Sun Opens Eyes of Wonders of Western Acadia come to Glad-Handers—Wo velopment Astounds Visitors

BY HENRY CHRIST
[BY DIRECT WIRE—EXC

EL CENTRO, May 21.—The sun rose up before daylight down here. We found that out at Brawley where the day god rose just as most of the 135 glad-hand excursionists on the Los Angeles Chamber of Commerce special were planning to retire.

Our siren shrieked its joy as we ran down into Brawley and a kilted combination that sounded like Harry Lauder, Carrie Nation and Victoriano Huerta in distress passed through the town with bagpipes in full action. We arose and put on our beautiful garments, Oh, Jerusalem!

Above the bagpipes and the siren hailed a higher note. Some of us rushed to the observation car as first aid to the injured. At one gate stood Rank Wiggins, hat off, and waving frantically but inarticulate. At the other was R. L. Bisby, his long front hair gleaming balefully and his eyes set with battle. They were there to be heard, and Bisby was.

"Citizens of Brawley," he boomed, "you have the best town in the world except Long Beach. I congratulate you."

"THE SAME TO YOU."

We learned afterward that he made that same speech at every stop. It failed to get over this time. Brawley is a good town, with many live citizens, but nobody was awake at that hour except the station agent and one more. The burro was vividly impressed by the siren—not by Bisby. It was his first experience with that kind of competition.

Rushing to the rescue, John S. Mitchell of the Hollenbeck charged down the rear with a chorus of fifty men, who closed singing "Far Away."

It was an opportune moment to end the dining car and we sat down to a breakfast, looking out on the smiling valley. Half awake, it lay in morning sunlight, brighter and cleaner than fresh-minted gold, a valley of dreams; but they were dreams come true.

"BULPS HIS ROLL.

I looked at a French roll; then, remembering it was costing 40 cents a roll (of the taxpayers' money,) I took the whole thing at one swallow and looked out the window again on a sight that was better than food, somebody was doing it.

Our eyes unthrottled itself once more. Church spires and lumber piles gleamed ahead, and Imperial waved by. We were on the road to Yuma, which is like the road to Monday, only the swells are billows of shifts and ripples of barley, instead of a green sea.

Our schedule for Calexico was 7:30 but we were there on the dot, relaxing until 8 o'clock. In an hour and a half we were confronted by more solid facts than would fill a column of Walter J. Ballard's statistics. Human, vital realities jumped at us like red headlines in a story of war.

BARLEY MULE TRAIN.

From the main street moved a procession of twenty wagons of barley drawn by twelve mules each. This was not prearranged for an impression. Lee Little was merely coming to market with a small part of 70,000 bushels of the wheat and barley from his last crop.

The teamsters drove their twelve mules with one slender line. Personally I don't care for a mule that knows more than a self-piloting aeroplane.

Shortly we formed a parade of our own, but it looked cheap after all of that perfectly good mules. We rolled downtown, headed by the Beach Municipal Band and followed by the kilties.

Mr. A. C. Baskin and R. H. Manson, president of the Calexico Chamber of Commerce, welcomed us and introduced the valley auctioneer, who sold everybody a telegram from Mayor H. H. Rose.

Then we were loaded into automobiles and went spinning through a tremendous both in possibility and realization. We passed miles of the million green acres of the California and Mexico Land and Cattle Company's stupendous holdings, whirling by 10,000 head of cattle knee-deep in alfalfa.

CANAL AND PEARS.

We drove over $100,000 of street improvements and inspected a dairy herd of 140 cows that are fed from about 140 acres. In two years the population of Calexico has increased 117½ per cent. In one year property values have appreciated 75 per cent.

At 6 o'clock we returned to our hotel to be met by a delegation from El Centro. It consisted of some of the town's best, among them being Mr. W. Swanson, Postmaster Colburn, R. B. Moore, president of the Chamber of Commerce and a director, and Trustees E. W. Scott and William Egerer and C. M. Wright.

Twenty minutes later found us at El Centro and smoothly over a long procession of automobiles of paved streets, finished or under construction.

ONE MAN'S SHARE.

This work is costing the town $90,000 a mile, yet the City Council has forced one foot of it. One of the suburbs paid $20,000 for its share. A single street offers a fine artery through the city's heart. They also have ten to fifteen miles of sidewalks. The population is 5000 and a canvass is in progress for free mail delivery.

Industries include an ice plant, a cotton-seed oil mill and a foundry. El Centro is the center of Imperial Valley. It is the industrial center of every community.

We took automobiles from El Centro to Heltville and Imperial, and made threading wonderful time, anticipating the arrival of the last section by many minutes. John Spurgeon, on occasion at every point from Los Angeles by way of the Ocean-to-Ocean highway.

A great object lesson of a great need while here. Vital urgent need while here. 136 automobiles running between El Centro and San Diego. Twenty-five of these are auto stages, delivering goods at store doors for only 5 cents

The Imperial.

VALLEY UNFOLDS RICH FIELDS OF PROSPERITY.

Rising Sun Opens Eyes of Angeleno Excursionists to Wonders of Western Acadia and Citizens Cheer Welcome to Glad-Handers—Wonderful Kaleidoscopic Development Astounds Visitors from Coast.

BY HENRY CHRISTEEN WARNACK.

[BY DIRECT WIRE—EXCLUSIVE DISPATCH.]

IMPERIAL CENTRO, May 21.—The sun came up before daylight down here. We found that out at Brawley when the day god rose just as the 136 glad-hand excursionists of the Los Angeles Chamber of Commerce special were planning to depart.

We drinked its joy as we ran into Brawley and a kilted company that sounded like Harry Lauder's Cousin Nation and Victoriano Huerta's Guards passed through the town playing bagpipes in full action. We rose and put on our beautiful clothes. Oh, Jerusalem!

The bagpipes and the siren sang a higher note. Some of us went to the observation car as first we arrived. At one gate stood a Mexican, hat off, and waving a flag but inarticulate. At the other Mr. I. L. Bisby, his long front hair waving baleefully and his eyes on fire. They were there to greet us and Bisby was.

"Hail, Brawley," he boomed, "this is the best town in the world except Long Beach. I congratulate you."

"THE SAME TO YOU."

It seemed afterward that he made that speech at every stop. It did not cut ice this time. Brawley is not new, with many live citizens who were awake at that hour. The station agent and one other were there was vividly impressed by the speech—not by Bisby, but by the experience with that organization.

To the rescue, John S. Holleubeck charged down with a chorus of fifty men singing "Far Away."

At opportune moment to the dining car and we sat down to breakfast out on the smiling Imperial Valley. It lay in the sunlight, brighter and cleaner than painted gold, a valley of plenty but they were dreams.

THE MAN ON ROLL.

Ate a French roll; then, remembering I was costing 40 cents a roll of the taxpayers' money,) I swallowed the whole thing at one swallow and sat at the window again on the train. It was better than food. It was doing it.

The train unfolded itself once at Brawley spires and lumber piled ahead, and Imperial was in view. We were on the road to Calexico which is like the road to Yuma only the swells are billows and ripples of barley, instead of sand.

Breakfast for Calexico was 7:30 and we were there on the dot, reversing 9 o'clock. In an hour and a half we were confronted by a crop more than would fill a column of Major J. Ballard's statistics. The statistics jumped at us and realities jumped at us from the page in a story of war.

THIRTY MULE TRAIN.

The main street moved a procession of heavy wagons of barley drawn by twelve mules each. This was supposed for an impression but it was merely coming down with a small part of 70,000 sacks of the wheat and barley from the valley.

Farmers drove their twelve mules on slender line. Personally, save for a mule that looked more like a self-piloting aeroplane.

We formed a parade of our own, a naked cheap after all of those good mules. We paraded, headed by the Imperial Band and followed by Lotus.

C. Baskin and R. H. Manager of the Calexico Chamber of Commerce, welcomed us and introduced the valley auctioneer, who handed everybody a telegram addressed to R. H. Rose.

We were loaded into automobiles and spinning through a country teeming both in possibilities and realities. We passed through one of the million green farms in California, and Mexico Land and Cattle Company's stupendous operation by 10,000 head of cattle knee-deep in alfalfa.

PEACHES AND PEARS.

We saw the two-foot depth of the soil, a mere and sixty acres of peaches and pears. We passed a 100,000 high school, saw farmers at work, and met a farmer who had raised enough to clear $50,000 in a year.

We saw $100,000 of street improvements and inspected a dairy farm of cows that are fed from the farm.

We saw the population of Calexico increased 177½ per cent. in one year, property values increased 75 per cent.

Finally we returned to our hotel by a delegation from Mexicali, consisted of some of the best, among them being Mr. Beaumont, Postmaster Mr. R. R. Moore, president of the Chamber of Commerce and a director and Trustees E. W. Rockwood, Egerer and C. M. Wilson.

Later found us at Calexico and smoothly over a section of automobile of paved streets, finished or under construction.

MAN'S SHARE.

Man is making the town $90,000 to put the City Council and one foot of it. One Mexican paid $30,000 for a single street offers a large through the city's business. Lots have ten to fifteen feet and a canvass is in the mail delivery.

Improvements include an ice plant, cotton-seed oil mill and El Centro is the of Imperial Valley. It is the center of every community.

We took automobiles from Calexico and Imperial, and speeding wonderful country showing the arrival of every minutes. John Brawley at every point of the Ocean-to-Ocean Los Angeles by way of Imperial.

The most object lesson of need while here. Automobiles running El Centro and San Diego of these are auto goods at store for only 5 cents per 100 pounds more than steam freight tariff laid down at local depots from Los Angeles. Los Angeles loses millions in trade to San Diego by auto route.

OVER THE ALAMO.

Interurban trains to Holtville were a necessary concession to the slight yet substantial bridge over the Alamo River, the valley's most original stream. Holtville, pretty and prosperous, the home of 1500 healthy and happy people and the sustained center of 100,000 acres of land already under cultivation, received us with stunning heartiness, the men toasting and the women feasting us.

Imperial we reached at 1:40 o'clock and Mayor M. V. Dutcher and J. R. Stevenson, president of the Imperial Chamber of Commerce, gave us a double-barreled welcome. Imperial has 3500 people and a property valuation of $4,000,000 and the spirit of eternal progress.

Louis M. Cole, director general of the trip, and Jack Jenkins, first lieutenant of the expedition, congratulated Imperial on a monthly pay roll of $107,400, a sewer system that would cost $100,000, street work ordered to cost $200,000, five churches and two banks.

SIREN DROWNED.

We steamed into Brawley about 3:30 o'clock, and the applause of the people nearly drowned The Times siren. We were met at the depot by about 1500 of the 2000 population. The march down town was interrupted by the deviations necessary to avoid the building material in Main street. Every other building in this thoroughfare is doing something for itself. In some cases they are remodeling, in others, putting up new fronts, while some of the activity is entirely new.

The procession stopped at the fine new City Hall at the Plaza, and Police Commissioner, Peter Hoveley welcomed the visitors cordially. Some of the former Los Angeles people who met the train and knew everybody aboard, were Harry Siegel, formerly of Seigel Brothers, and now selling agent for the booming town of Calipatria; Harry Baum, in general merchandise here, and A. N. Jack, merchandise broker, representing Fred Lambourn.

LOATH TO LEAVE.

Everybody regretted not having longer to stop at Calipatria and Niland. The former is nine miles north of Brawley and the latter fifteen miles north. Both are beautiful townsites and building rapidly. They center in more than 100,000 acres of land, rapidly undergoing cultivation. Calipatria has 20,000 acres under barley and 7000 in cotton. They shipped 7000 sacks of barley last week.

We spent only five minutes at each of these promising townsites, yet enough of their activities and possibilities were revealed to convince the Los Angeles people that this great new port of the valley will soon startle the State with its splendid development.

Of course, at every point in the valley the cantaloupe fields with their fortunes in fruit, were a source of wonder and delight.

GARAGE STOLEN?

Undertaker Must Appear to Answer Unique Charge Filed by His Next-Door Neighbor.

Robert B. Garrett, an undertaker, gave bond before Justice Young Wednesday for his appearance today to answer to a charge of having embezzled a garage belonging to Charles Casto, his next-door neighbor. Casto lives at No. 1836 West Thirty-sixth street. Garrett is accused of having hired men to move the garage, valued at $75, over to his lot.

Garrett was not subjected to the indignity of being arrested, but was notified and went to the Courthouse and gave bond. He alleges that when he bought the house and lot from F. B. Baer, who also sold Casto his lot, Baer promised to give Garrett the garage.

Casto claims the garage went with his lot and that Garrett just up and stole it. "It's an outrage," said Garrett. "The garage is mine."

Elbert Holmes Comfort,

Possessor of a Wells-Fargo bravery medal, who has passed away and over whose remains funeral services will be conducted today.

SILENCE CALLS TO THE BRAVE.

FUNERAL TODAY OF EXPRESS MESSENGER WHO SAVED GOLD IN HOLD-UP.

Elbert Holmes Comfort, one of the bravest of Wells Fargo messengers, and for fifteen years in the express company's service, passed away early Wednesday morning at his residence, No. 307 South Wilton place, and funeral services will be conducted this morning at 11 o'clock in the Overholtzer chapel, No. 1236 South Grand avenue. Reader Hitchcock of the First Church of Christ, Scientist, will conduct the services and Mrs. Grace W. Mabee will sing. "Still, Still With Thee" and "Mother's Evening Prayer" are the hymns to be sung.

Comfort, who was born in Ft. Brown, Tex., where his father was an army officer, was one of the few men entitled to wear Wells Fargo gold medals of honor, and in addition he carried a handsome gold watch presented by that company. Several years ago while guarding a fortune in gold he and his comrades were held up, and one of the latter was slain in the battle that followed. Through Comfort's courage and resourcefulness the treasure was saved and the messenger rewarded.

He was a quiet man of gentle disposition, who inspired confidence in all who met him, and was beloved by his fellow-employees. He was a nephew of one of the early California Lieutenant-Governors, Mansfield, and also of John Holmes, Southern Pacific auditor. For eight years he was on the staff of the Chicago Tribune. Thirteen years ago he married Miss Bertha Kincaid of Texas, and for twelve years they have resided in this city. Beside the widow he leaves two daughters, Irene and Helen Comfort.

TO STUDY IRRIGATION.

South African Farmers to Visit Southern California in Quest of Information.

Fifty South African farmers, headed by J. A. Neser, M. P., and president of the South African Dry Farming Congress, and Dr. William Macdonald, former chief of the agricultural department of Pretoria, are to arrive here early in August to spend a week studying irrigated-agricultural conditions. Word of their coming was received yesterday by the Salt Lake.

The party will be made up of delegates from Cape Colony, Rhodesia, Natal, Transvaal, Orange Free State and Bechuanaland. It is planned to leave Cape Town June 6 and to investigate agriculture conditions and practices throughout this country and Canada. Special attention will be given those parts of the country where climatic and growing conditions approximate those of South Africa.

UNDELIVERED TELEGRAMS.

There are telegrams at the Western Union for Mrs. E. Stewart Clarke, Mrs. Mary B. Carroll, Miss Vashto Carter, Sra. C. N. de Vega, Mrs. Dilworth, W. E. Foope, Fannie Franklin, Bob Goldie, C. E. Johnson, W. W. King, the Leonard Company, Sidney L. Sperry, Mrs. Shirota, C. G. Tibbens, Mrs. John Wells and Miss Zetta Zena Zavitz.

At the Postal for Ellen Mackel, Mandalla Mercurio, Mrs. E. D. Mahon and California Glass Works.

Cities and Towns South of Tehachepi's Top—Los Angeles County News.

Pasadena.

FLAG WAVES, WOMEN CHEER.

Pasadena Veterans Parade at Mothers' Congress.

Slate of Officers Fixed for Election Today.

High School Girls Present Fruit to Visitors.

[LOCAL CORRESPONDENCE.]

PASADENA, May 22.—The annual Congress of Mothers in convention here took a patriotic turn yesterday afternoon when a part of the second session was given over to a study of the history of the American flag and a large number of the Pasadena G. A. R. veterans attended in a body. They brought with them the Pasadena G. A. R. fife and drum corps, which played in front of the rostrum.

The women on the platform and those in the auditorium seats rose and waved their handkerchiefs as the veterans marched down the center aisle with Old Glory waving before them and many patriotic utterances were made during the course of the afternoon. The formal lecture on the flag was delivered by Mrs. Frances E. Richardson of Los Angeles.

The 300 delegates, who were busy all day yesterday at the High school where the meetings are held, concerned themselves in the morning with the report of the nominating committee. The committee announced the following nominations, and the nominees will undoubtedly be elected to office today:

Mrs. H. N. Rowell, of Berkeley, for re-election as president. Mrs. W. H. Marston, Berkeley, vice-president; Mrs. Louis D. Avery, Oakland, recording secretary; Mrs. M. J. Doyle, Berkeley, corresponding secretary; Mrs. Thomas Seaberry, Berkeley, financial secretary; Mrs. C. C. Noble, Los Angeles, treasurer; Mrs. A. L. Hamilton, Pasadena, auditor; Mrs. Charles A. Hutchinson, Glendale, historian, and Mrs. George B. Bird, Los Angeles, parliamentarian.

A bevy of charming High School girls distributed neat little baskets filled with fruit to the members of the congress, many of whom were busy crocheting or working at some other kind of fancy work as they listened to the addresses.

Last night's event was a reception and musicale at the Pasadena Presbyterian Church. The convention will close today with a number of addresses, the adoption of several resolutions and an inspection of some of the schools and kindergartens of the city.

CITY BRIEFS.

A movement for a bond issue for general municipal improvements was started yesterday by the Pasadena Realty Board. T. P. Lukens and B. O. Kendall of that organization appeared before the City Commission with the declaration that Pasadena is not progressing as rapidly as it should because of needed improvements. The suggestion was made that money be raised for such improvements and that it be gotten by a bond issue rather than by direct taxation. The support of the Realty Board of such a measure was promised. No definite sum was mentioned.

Mrs. Anna E. Durkee, secretary, treasurer and general manager of the Alaska Garnet and Manufacturing Company, and a well-known woman miner of Alaska, is at the Maryland Bungalow Hotel.

What was facetitiously termed a million-dollar dinner was given at the Altadena Country Club last night by William A. Veeder, president of the First National Bank, his guests being the directors of the club. It was an elaborate affair.

Dr. Amos W. Bickford of No. 94 North Chester avenue, a resident of Pasadena for thirty-three years, died at his home yesterday at the age of 76. He was a native of Ohio and leaves a widow and one brother. The funeral services will take place at 2:30 o'clock tomorrow afternoon at the chapel of Ives & Warren.

Make your reservations for accommodations at Coronado Tent City early. Every indication that the coming season will be the biggest and best in history of resort. Four hundred palm cottages and tent houses on the beach ready for occupancy June 1. Full information at 334 South Spring street. H. F. Norcross, agent.—[Advertisement.

Hotel Guirnalda, open all summer.—Adv.

Hotel Vista del Arroyo.—Adv.

LOS ALAMITOS NOTES.

Commercial Club Gives Smoker. Bridge North of Sugar Factory to Be Reconstructed.

[LOCAL CORRESPONDENCE.]

LOS ALAMITOS, May 21.—The Commercial Club gave a smoker Thursday evening. The forty-five members present were treated to a musical programme and luncheon. Cards and an informal reception were features.

Supervisor T. B. Talbert and a delegation of officers of Los Angeles and Orange counties good roads committees have decided to reconstruct the bridge north of the sugar factory in modern concrete style.

John P. Walter, formerly employed by the Sacramento Valley Sugar Company of Hamilton City, has arrived to be one of the assistant engineers of the Los Alamitos sugar factory in place of J. C. Cawthon, who has taken up ranching as a vocation. His wife accompanied him.

Mr. and Mrs. E. J. Benjamin of San Francisco were guests Friday and Saturday of Mr. and Mrs. E. C. Hamilton, old friends. Benjamin is vice-president and general manager of Parrott & Co., brokers.

The Case brothers, proprietors, and John P. Williams, new superintendent of the Southern California Sugar Company at Santa Ana, inspected the factory Saturday.

AVALON FACES DISRUPTION AS BANNING DEFIES CITY.

[LOCAL CORRESPONDENCE.]

AVALON, May 21.—A letter signed by Capt. William Banning, president of the Banning interests, to the Board of Trustees was received today, stating that after June 1 the Banning Company will not pay the head tax imposed by the city ordinance for the Wilmington Transportation Company landing passengers on their own wharf. It is forecast that litigation will be begun immediately.

The board plans to raise the head tax on the municipal wharf to 25 cents per passenger landing to get money to fight the case in the courts. The Banning Company absolutely refused to provide money to run the city as an incorporated town.

For the past twenty years the Banning Company has provided free amusements for all passengers landing at Avalon. The city's present financial status is less than $1000 in the treasury. Disincorporation is now proposed by many property owners.

Ocean Park.

EMPIRE DAY PROGRAMME PROMISES LOTS OF FUN.

[LOCAL CORRESPONDENCE.]

OCEAN PARK, May 21.—Empire Day will be a record breaker if the present indications can count for anything. All the committees under the direction of G. W. L. Young have worked hard and fast on the details for the big day, and this afternoon the full programme was announced.

The main and opening event will be a monster street parade, which will form at the City Hall in Santa Monica at 9:30 o'clock. The big line of autos, floats and miscellaneous vehicles will be headed by the police department, Mayor T. H. Dudley, Mayor H. H. Rose, followed by American and English flag bearers, Marsales's municipal band, Chamber of Commerce officers, officers of the celebration, veterans of the Crimean and United States wars, war banners, John Bull and Columbia, escorts, England, Ireland, Wales, Scotland, Scotch pipers, Uncle Sam and Britannia, Canada, Australia, New Zealand, South Africa, flower maidens, and other various floats and attractions.

There will be an address of welcome by Mayor Dudley, which will be followed by several speeches, and then the celebrants will enjoy the afternoon at various athletic games and amusements. There will be a big banquet in Cafe Nat Goodwin at 6:15 o'clock, followed by the ball in the dancing pavillion. At 7 p.m. the big aquatic carnival will take place in the bath-house. Twenty-five cups have been put up and are now on exhibition. There will in addition be comfortable cash prizes and extra awards of merchandise and various articles.

Already there are from two to five entries listed for each of the many athletic events which will take place on Empire Day, and the committee will soon have to close entries for the events.

FISHERMAN GUILTY.

[LOCAL CORRESPONDENCE.]

AVALON, May 21.—After deliberating for twelve days over the evidence produced in the case of Paul Gregit, a San Pedro fisherman, arrested April 5 for seining within the three-mile limit of Catalina Island, Justice B. F. Latimer has found the defendant guilty. Gregit, through Attorney Pendleton of San Pedro, has appealed to the Superior Court. His bond is $200.

FIXES WATER PLANT VALUES.

[LOCAL CORRESPONDENCE.]

GLENDALE, May 21.—A decision fixing the value of the four water plants which Glendale intends to purchase under a plan to create a municipally-owned water system has been handed down by the State Railroad Commission.

The values follow: Glendale Consolidated Water Company, $69,782.66; Verdugo Springs Water Company, $50,292; Miradero Water Company, $24,919; Verdugo Pipe and Reservoir Company, $14,241.

Long Beach.

VOTERS ASKED TO LEASE SITE.

Long Beach's City Council Afraid to Act.

Prominent Citizens Sponsors for the Initiative.

Valuable Ocean Frontage Sold to Angelenos.

[LOCAL CORRESPONDENCE.]

LONG BEACH, May 21.—Their plan to lease the site of the damaged auditorium from the city to erect a $300,000 structure having been turned down by the City Councilmen, J. C. Working, a Los Angeles capitalist, and Thomas A. Berkebile, his attorney, will appeal to the people through the initiative to be allowed to carry out their building project.

Attorney Berkebile explains that their plans entail the leasing of the site for thirty-five years to erect a pier and an auditorium and other buildings, the city to be given the free use of the pier and auditorium, and the privilege of purchasing the buildings for the investment made, plus 6 per cent. interest, at any time after twenty-four years. The municipality is to be given the whole structure at the end of the leasehold period.

At a meeting held last night the Councilmen, all but Beatty, turned down the offer for the sixth time, fearing litigation might follow the building of the structure. A dozen prominent citizens spoke for the leasing plan and, supported by them, the two men will bring it before the voters at an initiative election.

OCEAN FRONTAGE SOLD.

The Oxford property, east of the Pine-avenue pier and south of Ocean avenue, probably the most valuable ocean frontage in the city, has been sold to Los Angeles capitalists, it became known here today. C. F. Van de Water, of the firm of Townsend & Van de Water, which engineered the deal, admitted the sale had been made, but refused to give the names of the purchasing parties or the price, as it is still in escrow.

This property is conservatively estimated to be worth $175,000, and consists of 135 feet on Ocean avenue and 170 on Pine avenue. The Pacific Electric once owned the property, having purchased it to erect thereon a depot, but the railroad changed its plans. It is stated that a three-story building, with a foundation capable of sustaining a twelve-story structure, will be erected on the vacant property.

GUN CLUB RANGE.

Arrangements have been completed whereby the Long Beach Gun Club, a new organization, will have a spacious range of 12,000 yards near Seal Beach. A. R. Jackson, I. A. Bordner and A. D. Borden, the committee in charge of the finding of the site for the club grounds, think that there is none better in the southland. It is located close to the duck preserves, handy to the car lines, and fulfills the requirements of the National Rifle Association.

POPULATION QUADRUPLES.

[LOCAL CORRESPONDENCE.]

EL CENTRO, May 21.—The city of El Centro, according to the report of the Imperial Valley directory now in the press, shows a gain in population, since the Federal census of 1910, of 294 per cent., while the county of Imperial shows a gain of 216 per cent. The 294 per cent. increase places El Centro at the head of the list of the fastest growing town in the world and the boosters of the city will use these figures as one of their best means of advertising it to the world.

Cherubim and Seraphim of Eugenics.

Mrs. T. E. Guerin, Queen of Summer,

And some of the "Better Babies," which are to be features at Pomona Ebell May festival to be opened today.

Ontario.

BOY'S MYSTERIOUS TRIP AT NIGHT IS PUZZLING.

[LOCAL CORRESPONDENCE.]

ONTARIO, May 21.—That he had had "a nice time" was the only information vouchsafed by 10-year-old Clarence Swafford, for whom scores of ranchers in the dry ranch country to the south of Ontario had searched all last night and the greater part of the day when he was picked up late this afternoon on East State street this city by W. B. Fallis.

The boy, who is the son of R. M. Swafford, a prominent dairyman and rancher, disappeared yesterday afternoon while returning from the Mountain View schoolhouse to his home, some three miles, and no trace was found of him until late this afternoon.

Ranchmen on horses searched for the lad throughout the night and when, this morning, he was still missing, practically the entire population of the Mountain View district turned out to scour the country in automobiles and on foot. Officers in all nearby towns were notified and the Mountain View school was dismissed in order that the pupils might help in the hunt.

The boy's mother, prostrated with despair, had all but given up hope of ever seeing her son again when Mrs. Jos Lugo telephoned that she had seen a boy answering Clarence's description near the Southern California Canning Company's plant on East State street. She had endeavored to get the boy into her buggy but he had refused, saying that he was going home.

Fallis, who had joined the searchers, was sent after the boy and returned him to his home. He refused to explain his disappearance.

Riverside.

FIRE THREATENS STABLE OF CARS.

SUMMIT OF LITTLE RUBIDOUX SINGED BY FLAMES.

Blaze Endangers Gasoline Tanks, but Is Extinguished in Time. Chinese Opium Fiend Fined Stiff Figures—Bogus Check Writer Sentenced to Serve Two Years.

[LOCAL CORRESPONDENCE.]

RIVERSIDE, May 21.—Automobiles valued at approximately $16,000 were endangered this morning when a fire broke out in the private garage of Harry G. Pattee, owner of the sightly stone residence perched on the summit of Little Rubidoux.

The chauffeur, DeMoss, was preparing to leave the garage in an Alco, when flames broke through the floor of the car. Immediately the flames were communicated to the gasoline and oil on the floor of the garage, and crept under three Premiers, one of which, together with the Alco, was which,, together with the Alco, was subdued.

The fire department chemical apparatus put out the blaze, which had been partially subdued by hand grenades before the department arrived. The origin of the fire is a mystery.

Sun Wing Chung is $300 poorer today because of the chances he took in using opium and having the drug in his possession. That celestial was convicted on two counts. The evidence was secured by Inspector Roy Davis, with the assistance of Chief of Police Corrington and his officers.

The case is of interest as being the first of the kind in this city in which a conviction has been secured. Former Senator Estudillo, who defended Chung, set up the rather novel plea that the use of opium meant no more to a Chinese than the smoking of a cigar by an American. Justice Ellis, however, saw the matter in a different light, as the amount of the fines indicate.

H. A. Looney, alias L. D. Maynard, pleaded guilty today in Judge Denmore's court to uttering two bogus checks in the amount of $27.50 each and was sentenced to two years in San Quentin.

Chiaffarelli's Royal Italian Band in free concerts all summer at Coronado Tent City. Resort opens June 1. Apply to H. F. Norcross, agent, 334 South Spring street, for information regarding resort and rates.—[Advertisement.

SAN DIEGO FOURTH.

[LOCAL CORRESPONDENCE.]

SAN DIEGO, May 21.—A great naval battle between the Bonhomme Richard and the Serapis is planned here for the Fourth of July. In the three days' celebration arranged by the Order of Panama, there will be an earliest settlers' parade, a colonial parade, a military parade, typical of 1812, a Mexican War parade, and an old-fashioned Fourth of July pageant. The battle of Lexington will be reproduced July 4 in the park, with 400 students participating, and the Boston Tea Party will be enacted July 3.

Pomona.

BETTER BABIES AIM OF EBELL.

Modern Eugenics as Applied to Pomona's Offspring.

Fond Parents Enter Hundred of Cutest Kids.

Two Days of Carnival With Queen and Parades.

[LOCAL CORRESPONDENCE.]

POMONA, May 21.—One of the special features of the big May festival of the Ebell Club, which will be opened here tomorrow to continue through Saturday, is the promotion of modern eugenics through the "Better Babies" contest, which will be held tomorrow and Saturday afternoon in an attractive decorated pavilion on the festival grounds at the home of Dr. and Mrs. F. De Witt Cronk on Garey avenue.

Pomona has long held a record in citrus fruit and is not a wet head when it comes to being the home of many of the prettiest, healthiest and sturdiest babes in Southern California. Therefore the Ebell contest, at which prizes will be offered for the youngsters scoring the highest physical points, is arousing wide interest throughout Pomona Valley.

Fond parents have entered in the pinkest, prettiest, healthiest babies to be found anywhere—many of them of the famous "out-of-doors" brand.

The "Better Baby" idea has had the official indorsement through the Congress of Mothers and the Medical Association, which is warding public health through this contest of the Ebell Club. It is to be the beginning of a campaign of interest in Pomona babies. The work will be in charge of Dr. Lucile Breed of the Pomona Valley Health staff, assisted by Mesdames Todd and Reynolds, trained nurses. The ages governing the contest will be from 6 months to 3 years, and of the infants will be judged on their physical perfection by a board adopted scientific scoring.

Mel Campbell, Charles Kline and K. Swindt will be in charge of the club at the baby pavilion.

TWELVE YEARS OLD.

The Pomona Ebell was organized twelve years ago and has 225 active members. Mrs. Charles Lee is president, Mesdames Jose and Cobb are presidents, Mrs. H. F. Sheldon recording secretary, Mrs. H. B. Davis corresponding secretary and Mrs. Brown Rice treasurer. Misses Tinsley, Bradford, Pirdy, Richmond, Murphy, Davis and Loud are chairmen of the important committees. Pretty booths and stages have been built about the Crank grounds and the trees and shrubbery are overhung with special arrangements of electric lights.

There will be a presentation of a colonial play, "Cranford Ladies," participated in by Mmes. Nicolas, Bell, Norwood, Soule, Rice, Murphy and Misses Kelly, Scott, Fleming and Pierce. In the evening there will be dances, songs and games of older days in the world's greatest auditoriums, given under the direction of a recital and free lance section of the club.

There will be a processional following a prologue by the Junior Hobby Horse herald, represented by Miss Louise Merrill. This will be in the form of a near-pageant, written by—Mrs. D. L. Parsons—and will be summoning her attendants, who will come as show flakes. These in turn will be followed by spring sprites, and these will give way to summer blossoms, who will completely vanquish the spirits of winter and spring and usher in the queen of summer—pretty Mrs. T. E. Guerin, who will accept the crown and rule over the gayeties of the flowers, bees and butterflies.

PRETTIEST GIRLS.

A ladies' quartette, composed of Mmes. McCormick, Boyd and Hall and Miss Gretchen Smith will sing several selections, and solo dances will be given by Miss Margaret Gates and Miss Helen Young. The Misses Young and Lowe will render vocal solos. Some of the prettiest girls in the valley will be present summer dresses, bearing spring harbingers, etc.

Saturday noon a luncheon in the cafeteria luncheon will be served in the afternoon the baby contest will be continued with measurements of infants, according to scientific principles, and the award of prizes will be followed by a reception. On the May Day fete of Friday night and Saturday night will be held the presentation by High School students of the Japanese play, "In Cherry Blossom Time," in which the principals will be Misses Noma Gilbert, Inez Fellows, Agnes Loud, Esther Frances Edgar, and Messrs. Welch and Edward Kennedy.

During the festival the booths of Ebell, assisted by many young men, will sell candy, ices, refreshments, boutonnieres and tell fortunes to swell the funds, which will go toward liquidating the debt on the Ebell Clubhouse on North Garey avenue. The festival will be the biggest event held here in many a day.

Better accommodations, more entertainment at Coronado Tent City than ever before. $2.00 round-trip excursions to San Diego May 24, 25, good for thirty days. Full information at 334 South Spring street. Tent City opens June 1.—[Advertisement.

ELABORATE MEMORIAL.

[LOCAL CORRESPONDENCE.]

MONROVIA, May 21.—Elaborate preparations for the first observance of Memorial Day in this city are being made by the local Grand Army post and Relief Corps. Memorial Sunday, May 31, will be the occasion of a great union meeting, at the Methodist Church, at which Rev. George Lee, pastor of the Baptist Church, will preach. The affiliated patriotic organizations, including the G.A.R., W.R.C., Spanish Veterans, and their auxiliaries, will attend the services in a body.

STANDARD OIL DEPOT.

[LOCAL CORRESPONDENCE.]

MONROVIA, May 21.—The Standard Oil Company has been given permission by the City Council to build a depot on Chestnut street for the storage and distribution of petroleum and its products. The Monrovia people have petitioned for the depot and will build a warehouse, install storage tanks and a stable. They will be granted permission to lay a spur track from the Southern Pacific line to their property.

BUDGET DECLARATION.

[BY A. P. DAY WIRE.]

SACRAMENTO, May 21.—County Auditors will meet tomorrow in the State Treasurer Roberts's office to prepare blank forms for the first of the budgets. President W. C. Thornton, President W. C. Stockton and Supervisor Roberts will audit their claims against the State for the second half of 1913.

Happenings

Suffering.

WIDOW SEEKS SON'S RELEASE.

Mother of Twenty-two Forced to Cook in Saloon.

Pardon of Wayward Boy in Preston School.

Pathetic Woman's Wish Likely to Be Granted.

[BY A. P. NIGHT WIRE.]

SACRAMENTO, May 21.—The appeal of a broken-hearted mother in this county, who is rearing a family of eleven out of the twenty-two children born to her—the majority of them too young to give her any assistance—that her wayward son be released from the Preston School of Industry so he can help her, has been granted by Executive Secretary Leslie Madsen, and it is likely that the mother's wish will be granted. Madsen has transferred the appeal to the Preston officials, with instructions to show all possible leniency to the boy.

The mother, in her appeal, says her husband died some years ago, since which time the family has been constantly in destitute circumstances. Recently, when driven to desperation, the woman was forced to accept a [illegible] preparing lunch in the back [illegible] of a saloon for the proprietor's [illegible]. She has earned but little money—[illegible] enough to provide a good meal [illegible] the children.

The appeal of the mother said little [illegible] own suffering, confining most [illegible] to this joy that would [illegible] into her home if the wayward [illegible] were returned to her; how [illegible] of the children had constantly [illegible] for "little brother," and how [illegible] was forced to answer them that [illegible] was away but would soon return.

[illegible]ANT THEIR BOY AT HOME AGAIN.

[BY A. P. DAY WIRE.]

[illegible]LAGOS, May 21.—Loathing for [illegible] practice caused George Karl, 17 [illegible] old, to flee from his home, it [illegible] said by his parents here. George [illegible] a year in the State School [illegible] Industry at Ione, Cal., and today [illegible] said Gov. Johnson of California [illegible] be asked to set the youth [illegible].

[illegible] was stopped by a policeman [illegible] and when it was found [illegible] was a wanderer, he was [illegible] away to the State school.

[illegible] Karl, Sr., said today that [illegible] sent money for his son's transportation to the California authorities [illegible] they refused to release him [illegible] had served two years more.

CALLS IT MISTAKE.

[BY A. P. DAY WIRE.]

[illegible] (Cal.) May 21.—George Karl [illegible], whose release from the [illegible] School of Industry here is to [illegible] by the "Progressive" party [illegible] has been in the school a [illegible] and is considered one of the best [illegible] in the school. He will be kept [illegible] pending an order of the Alameda [illegible] Juvenile Court, which sent [illegible].

[illegible] publication has been made for [illegible], as far as I know," said [illegible] John Wakefield today. "No [illegible] has been sent to the school [illegible] transportation to his Chicago [illegible] either. [illegible] parents have sent money in [illegible] payments and it has been used [illegible] for personal purposes, such [illegible] money for dentist work. [illegible] place no obstacle in the [illegible] of securing the release of the [illegible]. The Chicago people must have [illegible] mistake."

[illegible] NEW LIQUOR LAWS.

Rate Doubled; Saloon-[illegible] Must Pay City Thousand [illegible] for Sale to Intoxicated Man.

[BY A. P. DAY WIRE.]

[illegible] (Cal.) May 21.—A saloon [illegible] placing much greater re[illegible] upon liquor dealers and cop[illegible] after the Modesto and [illegible] ordinances was adopted by [illegible] Trustees last night. The li[illegible] of $1000 yearly was doubled [illegible] saloon keeper will be re[illegible] deposit a bond of $1000, [illegible] revert to the city in case [illegible] liquor to an intoxicated or [illegible] man or otherwise violates [illegible]. Each saloon will be re[illegible] keep a bulletin board in a [illegible] place, bearing the names [illegible] drunkards. To sell liquor [illegible] so posted would mean to [illegible] license and bond. [illegible] limit placed on the [illegible] of saloons, however. Lodi [illegible] April 3 to keep its saloons [illegible] the vote winning with a ma[illegible] seven votes.

ppenings on the Pacific Slope.

OW SEEKS ON'S RELEASE.

f Twenty-two Forced Cook in Saloon.

Pardon of Wayward in Preston School.

Woman's Wish Kely to Be Granted.

[BY A. P. NIGHT WIRE.]

NCISCO, May 21.—The ap- broken-hearted mother in , who is rearing a family of the twenty-two chil- to her—the majority of strong to give her any as- that her wayward son be from the Preston School of to be on help her, has been by Executive Secretary Bakes, and it is likely that wish will be granted. transferred the appeal to officials, with instructions possible leniency to the

her appeal, says her years ago, since the family has been con- a decent circumstances, driven to desperation, was forced to accept a

Happy Days.

JOY SUPREME AT HANFORD.

Annual Kings County Carnival Formally Opened.

Their Majesties Ray and Vera Rule the Throng.

Residents and Visitors in Pursuit of Pleasure.

[BY DIRECT WIRE—EXCLUSIVE DISPATCH.]

HANFORD, May 21.—King Ray and Queen Vera are now the ruling monarchs of the third annual Kings Kounty Karnival, having been formally crowned at the splendidly arranged coronation exercises tonight.

During the coronation 10,000 residents of Hanford and other cities in the San Joaquin Valley loudly cheered their genial rulers and hailed them as the only true monarchs for the coming three days.

This city with its decorations of gay carnival colors, long strings of colored electric lights, the music from many bands and the shouts and calls of barkers before the different booths and attractions was the liveliest place in the Golden State tonight. Mayor Frank R. Hight was in charge of the coronation services. When he turned over the great, golden key of the city to the king and queen and crowned them rulers of the pleasure-seeking throng, cheer after cheer rent the air and all entered enthusiastically into the spirit of the occasion.

The coronation programme was opened with a selection by George Bennett's band from San Francisco, which numbers forty pieces and was engaged especially for the carnival. The exercises were held on a large platform erected in the Kings county Courthouse park. The king and queen with their large retinue of servants and courtiers formed a line in the Courthouse proper, marching from there over a pathway strewn with flowers to the platform, where the crowns were placed upon their heads. Upon this platform was a canopy of green boughs of trees and decorations of flowers, bunting and flags.

CITY'S GOLDEN KEY.

Upon their arrival at the platform Mayor Hight greeted the new monarchs with words of welcome, presented the large golden key and gave to them the freedom of the city for the remainder of the week, requesting them at the same time to bend every effort to impart the full carnival spirit to the event over which they reign.

The following feature of the coronation was a vocal solo by Mrs. George A., Wieshar. Prof. Harry Shafer, principal of the Hanford Union High School, delivered the address of the evening, welcoming all to the city and explaining the spirit of the carnival and the benefits derived by Kings county from this annual birthday celebration.

Following Prof. Shafer's address, instrumental solos, numbers by Bennett's band and a baritone solo by H. G. Bullard of Los Angeles led up to the final number—"The Star Spangled Banner." When the national hymn was played by Bennett's band, the thousands of visitors sprang to their feet and joined in singing the patriotic anthem.

LONG PROGRAMME.

Tomorrow morning the long programme of parades and other events, which will be features of the carnival, will begin. At 10 o'clock the parade of civic and fraternal organizations will start and will pass through the business center of the city as well as through some of the residential district.

There will be three divisions of this parade and they will stretch over twenty-six blocks. Bennett's band will lead the first division and will be followed by companies of the National Guard from Hanford, Fresno and Tulare, officials of the city and county, veterans of the Civil and Spanish-American wars and pupils of the High and grammar schools of the county. A. G. Robinson will be marshal of this division. The second division will be composed of beautifully-decorated floats entered by civic and fraternal organizations of Hanford, Lemoore, Grangeville, Corcoran and other valley cities. A Chinese band of thirty-five pieces from San Francisco will lead the second division. William Bernstein is the marshal.

Commercial floats will be the feature of the third division, which will be led by the Grangeville band. There will also be a great number of decorated automobiles in this section, while the Fresno and Stockton California League baseball teams will ride in it.

Sporting events will mark Friday afternoon and in the evening, a parade of illuminated, decorated autos will be held. There will also be a selected band concert and a grand ball.

Saturday morning's principal feature will be a mammoth extravaganza parade containing many novel musical features.

BIG AUTO RACE.

The seventy-five-mile automobile race which has attracted so much attention throughout the entire San Joaquin Valley will be held Saturday afternoon and it is expected that fully 25,000 people will be here to witness this event. There are twelve cars entered for the race. This event is under the sanction of the American Automobile Association and consequently attracts something more than local interest.

The closing event of the carnival will be the grand masquerade ball Saturday night. This will be held upon the pavement in the business center of the city and many fine prizes have been offered for the costuming.

"Joy avenue" is proving one of the biggest features of the carnival. One entire city block has been set apart for this feature and here old and young alike are gathering at all hours for the purposes of recreation. Dancing goes on all during the evening hours and fun of all kinds is rife.

The city is more gaily decorated this year than ever before during carnival times. Great streamers of flags and bunting are hung over all streets, while long strings of colored electric lights cast forth their beams during the evening hours.

George W. Kelly, chairman of the Executive Committee, and F. E. Newton, secretary, announced today that they had collected a total of $6000 for the expenses of the carnival and that every cent will be expended in showing the visitors a good time.

THE KING AND QUEEN.

Great care was taken by Queen Vera and King Ray in selecting their retinue of courtiers which serve them at all times during their reign over the big annual celebration.

Miss Vera Coleman, Queen Vera, a member of the senior class of the Hanford Union High School, is one of the most popular young women in the county. She leads in social events in the younger set. She is a strikingly beautiful blonde, with queenly attributes.

Her royal companion, Raymond Hageman, King Ray, is a member of this year's graduating class and an exceptionally bright student. He is a trained athlete and a general favorite in High School circles.

Kings County Karnival.

Above is King Raymond Hageman and Queen Vera Coleman; in the center is a street in Hanford decorated for the parade; below is Chairman George Kelly of the Executive Committee, and F. E. Newton, secretary, in order named.

THEIR BOY AT HOME AGAIN.

[BY A. P. NIGHT WIRE.]

May 21.—Leathing for named George Karl, 17 from his home, it parents here. George in the State School Cal., and today Gov. Johnson of Califor- asked to set the youth

by a policeman and when it was found a wanderer, he was to the State school. Sir, said today that money for his son's trans- the California authorities refused to release him served two years more.

MISTAKE.

[BY A. P. NIGHT WIRE.]

May 21.—George Karl release from the of industry here is to the "Progressive" party been in the school a elected one of the best He will be kept order of the Alameda Court, which sent

has been made for as far as I know," said today. "No sent to the school to his Chi-

have sent money in and it has been used purposes, such money for dentist work. obstacle in the the release of the people must have

LIQUOR LAWS.

Doubled; Saloon- Pay City Thousand Go to Intoxicated Man.

[BY A. P. NIGHT WIRE.]

May 21.—A saloon much greater re- liquor dealers and co- the Modesto and was adopted by night. The li- beauty was doubled will be re- A bond of $1000, to the city in case to its intoxicated or otherwise violates action will be re- a bulletin board in a bearing the names To sell liquor would mean to and bond. placed on the however. Lodi to keep its saloons with a ma-

DECLARATION.

[BY A. P. NIGHT WIRE.]

May 21.—County tomorrow in the Treasurer Roberts at for the first of President W. C. will preside. their claims the state for the second

FIRST CITY WATER DISTRICT.

Marin County Towns Ask Railroad Commission to Place Value on Private Company's Property.

[BY A. P. DAY WIRE.]

SAN FRANCISCO, May 21.—The first metropolitan water district to organize and take advantage of the power of eminent domain conferred on such a district by the act passed by the California Legislature in 1911 is composed of the towns in Marin county between San Rafael and Sausalito. A request was made of the railroad commission today to fix the physical valuation of the Marin Water and Power Company, that this district may buy it out.

EMBARGO ON HELPLESS.

Arizona Board of Control Will Return Insane and Indigents to States They Come From.

[BY A. P. NIGHT WIRE.]

PHOENIX (Ariz.) May 21.—The State Board of Control today took action amounting to placing an embargo on insane and indigents from neighboring States. Most of the inmates committed to the Arizona asylum recently were found by the board to have been sent directly from adjacent States. Hereafter all such persons will be returned to the places from which they came.

Business: Money, Stocks and Bonds—Trade—The Citrus Market.

FINANCIAL.

OFFICE OF THE TIMES,
Los Angeles, May 22, 1914.

Bank clearings yesterday were $4,250,842.94, an increase of $106,873.25, compared with the same day in 1913, and a decrease of $152,609.85, compared with the same day in 1912:

	1914.	1913.	1912.
Monday	$3,771,194.72	$4,073,538.88	$3,778,258.11
Tuesday	4,804,294.78	3,816,422.80	3,253,840.44
Wed'day	4,281,846.18	4,649,826.06	3,393,524.43
Thursday	4,250,842.94	4,153,969.09	4,413,452.79

Stocks and Bonds.

MARKET SHOWS LESS STRENGTH.

REACTION MORE PRONOUNCED IN FINAL DEALINGS.

Among Bulls' Handicaps Was the Rise in Foreign Exchange to the Highest Point in Seven Years. Some Currency Goes to Pacific Coast. None Abroad.

[BY A. P. NIGHT WIRE.]

NEW YORK, May 21.—A reactionary trend which became more pronounced in the final dealings marked the course of today's operations in the stock market. Trading was again small and obviously professional. Deterrent factors included the New Haven investigation, the uncertain status of Missouri Pacific affairs and a further rise in foreign exchange to the highest quotations in seven years. Crops news was more encouraging. The day brought various rumors regarding the Wabash and Rock Island reorganization plans. The local money market hardened slightly. There was transfer of currency to the Pacific Coast, but no gold exports. Bonds yielded in sympathy with renewed depression in Rock Island, Missouri Pacific and Western Maryland issues. Total sales $1,633,000. United States 3's advanced ¼; registered 2's, ½, and coupon 2's and Panama 2's, ⅝ per cent. on call.

Local Money Market.

Following are ruling average rates: Loans on real estate, 6@7 per cent.; commercial loans, 5½@6½ per cent.; prime mercantile paper, 4½@5 per cent.; New York sight drafts, 1.00 for 1000; telegraph drafts, 1.25@2.50 per 1000. London cable transfers, 4.90 5-100; London spot drafts, 4.89 60-100; London drafts, sixty days, 4.86½; London drafts, ninety days, 4.85½; drafts on Paris, 19.45; sight drafts on Germany, 23.90; sight drafts on Hongkong, 47.10.

New York Money Market.

[BY A. P. NIGHT WIRE.]

NEW YORK, May 21.—Mercantile paper, 4; sterling exchange steady; 60 days, 4.86; demand, 4.88 60-100; commercial bills, 4.85¼; bar silver, 57⅝; Mexican dollars, 45⅛; government bonds strong; railroad bonds irregular. Call money easier 1¾@2; ruling rate, 1¾; closing bid, 1¾@1⅞. Time loans steady; 60 and 90 days, 2½; six months, 3.

Drafts and Silver.

[BY A. P. NIGHT

SAN FRANCISCO, May 21.—Silver bars, 57⅝; Mexican dollars nominal; drafts, sight, .01; do telegraph, .03.

New York Coffee Market.

[Furnished by Logan & Bryan, Members New York and Boston Stock Exchanges, Bradbury building, Los Angeles.]

NEW YORK, May 21. — Following is range of quotations:

Option—	High.	Low.	—Close— Bid.	Asked.
January	....	....	9.07	9.09
February	....	....	9.13	9.15
March	9.25	9.25	9.19	9.21
April	....	....	9.24	9.26
May	8.51	8.51	8.49	8.51
June	....	....	8.49	8.52
July	8.64	8.60	8.59	8.60
August	....	....	8.69	8.71
September	8.84	8.79	8.78	8.80
October	....	....	8.85	8.87
November	....	....	8.93	8.95
December	9.06	9.02	9.01	9.03

TURPENTINE AND ROSIN. SAVANNAH QUOTATIONS.

[BY DIRECT WIRE—EXCLUSIVE DISPATCH.]

SAVANNAH (Ga.) May 21.—Turpentine—Firm, 45¾@46¼; sales, 738; receipts, 5093; shipments, none; stocks, 16,125. Rosin—Sales, 2967; receipts, 2433; shipments, none; stocks, 96,441. Quotations—A, B, 3.60; C, D, 3.95; E, 4.00; F, G, 4.12; H, 4.15; I, 4.20; K, 4.35; M, 4.65; N, 5.20; WG and WW, 5.65.

TRUST COMPANIES.

CLEARING HOUSE BANKS.

NAME	OFFICERS	
Citizens National Bank S.W. Cor. Third and Main	A. J. WATERS, Pres. E. T. PETTIGREW, Cashier.	Capital ......$1,500,000 Surplus and Undivided Profits $700,000
Farmers and Merchants' Nat. Bank Cor. Fourth and Main	I. W. HELLMAN, Pres. V. H. ROSSETTI, Cash'r.	Capital ......$1,500,000 Surplus and Profits $2,000,000
National Bank of California N.E. Cor. Fourth and Spring	J. E. FISHBURN, Pres. H. S. McKEE, Cashier.	Capital ....$500,000 Surplus and Profits $200,000
First National Bank S.W. Cor. Seventh and Spring	J. M. ELLIOTT, Pres. W. T. S. HAMMOND, Cashier.	Capital ......$1,500,000 Surplus and Profits $2,502,664.28
Merchants' National Bank S.E. Cor. Third and Spring	W. H. HOLLIDAY, Pres. J. H. RAMBOZ, Cashier.	Capital .....$1,000,000 Surplus and Profits $500,000

SAVINGS BANKS.

NEW YORK STOCKS.

[Furnished by Logan & Bryan, Members New York and Boston Stock Exchanges, Bradbury Bldg., Los Angeles.]

NEW YORK, May 21.—Following were the closing prices, sales and high and low quotations today:

Sales—		High.	Low.	—Close— Bid.	Asked.
3,300	Alaska	28¼	27½	27½	27⅝
100	Atlantic C. L.	123	123	122	123
100	Allis Chalmers	11⅝	11⅝	11½	11⅝
......	Allis Chal. pfd.	....	....	43⅝	44½
11,400	Amalg. Copper	73	72¼	72⅝	72⅞
100	Am. Agr. Chem.	....	....	53	55
100	Am. Agr. C. pfd.	....	....	94⅝	96
400	Am. Car & Fdy.	50⅜	50	50	50½
......	Am. C. & F. pfd.	....	....	117	118
700	Am. Can Co.	28	27½	27⅞	27⅞
300	Am. Can Co. pfd.	91	90½	90¾	90½
100	Am. Beet Sugar	21⅜	21⅜	21	23
200	Am. B. Sugar pfd.	70	70	68	73½
300	Am. Cotton Oil	43¼	42⅝	42	43
......	Am. Cot. Oil pfd.	....	....	93½	96
400	Am. Ice Securities	31¼	31	30⅝	31½
100	Am. Express	104½	104½	102	105
......	Am. Hide & L.	....	....	4	4½
......	Am. H. & L. pfd.	....	....	20	21½
......	Am. Linseed	....	....	9¼	10½
......	Am. Linseed pfd.	....	....	27	30
600	Am. Locomotive	32½	32¼	32	32½
......	Am. Loco. pfd.	....	....	98½	100
300	Am. Steel Fdy.	32½	32	32	32¼
......	Am. S. & R. Co.	63⅞	63¼	63½	63⅝
......	Am. S. & R. pfd.	....	....	100⅝	101
100	Am. Sugar	105⅝	105⅝	105	105½
......	Am. Sugar pfd.	....	....	112	113
......	Am. Snuff	....	....	162	165
......	Am. Snuff pfd.	....	....	104	106
100	Am. Tel. & Tel.	122⅝	122⅝	122¼	122½
......	Am. Tob. Co.	....	....	220	225
......	Am. Tob. pfd.	....	....	106⅝	108
300	Am. Woolen	15¼	15	14	18
......	Am. Woolen pfd.	....	....	75⅞	77
1,500	Anaconda	32⅞	32¼	32⅛	32¾
400	A. T. & S. F.	96⅜	96	96	96½
100	A. T. & S. F. pfd.	100	100	99½	100
1,000	Balt. & Ohio	92⅛	92	91½	91⅝
......	B. & O. pfd.	....	....	80⅝	81½
800	Bethlehem Steel	41½	41	41	41⅛
......	Beth. Steel pfd.	....	....	85	86
2,400	Brooklyn R. T.	93⅛	92¼	92⅝	92⅞
900	Cal. Petrol. Co.	21⅛	21	20⅞	21
800	Cal. Petrol. pfd.	59⅛	59	58½	60
6,300	Canadian Pacific	194⅛	193⅝	193⅞	193¼
1,900	Chino	41⅝	41½	41⅛	41½
3,000	C. & O.	51⅝	50⅝	50⅞	51
1,000	Central Leather	35⅞	35¼	35¼	35¼
200	Central L. pfd.	100⅝	100	100	100⅝
......	Central of N. J.	....	....	300	325
......	Chicago & Alton	....	....	....	9½
......	C. & A. pfd.	....	....	13	20
......	C. & G. W.	....	....	13½	13⅞
500	C. & G. W. pfd.	35½	35	35½	35⅞
100	C. & N. W.	131¼	131	130½	132
......	C. & N. W. pfd.	....	....	175	188
200	C. M. & St. P.	100½	100⅛	100¼	100½
......	Do. pfd	....	....	137	140
......	C. C. C. & St. L.	....	....	25	40
......	Do. pfd	....	....	51¼	56
100	Colo. Fuel & Iron	28	28	27⅛	27½
......	C. F. & I. pfd.	....	....	125	180
......	Colo. Southern	....	....	22½	25½
......	Colo. So. 1st pfd.	....	....	41	42
......	Colo. So. 2nd pfd.	....	....	33	40
1,700	Consolidated Gas	127⅞	127¼	127⅝	127⅞
200	Corn Products	9⅜	9⅛	9	9½
......	Do. pfd	....	....	65	66½
700	Del. & Hudson	151½	150⅝	151	152
100	D. L. & W.	399	399	397	400
200	D. & R. G.	11⅝	11½	11⅜	11⅞
100	D. & R. G. pfd.	20⅝	20⅝	20¼	21⅝
......	Distilling Sec.	....	....	14	15
......	D. S. S. & A.	....	....	4	5
......	D. S. S. & A. pfd.	....	....	8	11
1,900	Erie	29	28½	28½	28⅞
400	Erie 1st pfd.	44	43⅞	43⅝	43½
100	Erie 2nd pfd.	37⅛	37⅛	36	36⅞
300	Gen. Electric	148	148	147½	148
300	Gen. Motors	84	83⅝	83½	84
100	Gen. Motors pfd.	93⅞	93⅞	93	93½
600	Goodrich Rubber	25⅛	25⅛	25⅜	25⅞
......	Do. pfd	....	....	87	89½
800	Gt. Northern pfd.	124½	123⅞	123⅞	124½
100	Gt. No. Ore Ctfs.	32½	32½	32⅛	32⅜
300	Guggenheim Ex.	55½	54⅞	54½	55
......	Illinois Central	....	....	110	112
700	Inspiration Copper	16⅞	16½	16¼	16⅜
200	Int'l Harv. Co.	106⅜	106¼	106	106½
......	Int'l Harv. pfd.	....	....	113½	114½
......	Int'l Paper	....	....	9⅛	9½
......	Int'l Paper pfd.	....	....	35	36½
......	Int'l Pump	....	....	5¼	7
......	Int'l Pump pfd.	....	....	18½	19⅝
......	Inter-Mer. Marine	....	....	2½	2⅝
......	Do. pfd	....	....	8⅝	9
......	Iowa Central	....	....	6	7
......	Iowa Central pfd.	....	....	12	19
100	K. C. Southern	26⅝	26⅝	26⅝	26¾
100	K. C. So. pfd.	60⅞	60	60⅞	61
300	L. & N.	137¼	137	136⅞	137¼
......	Laclede Gas com.	....	....	96	100
......	Laclede Gas pfd.	....	....	96	105
2,300	Lehigh Valley	140⅛	139	139¼	139¾
......	Liggett & Meyers	....	....	218	220
......	L. & M. pfd.	....	....	115	116
......	Lorillard Tob. Co.	....	....	171	172
......	Do. pfd	....	....	112	....
......	Loose Wiles Bis.	....	....	30	34
......	Loose Wiles pfd.	....	....	101	103
......	Manhattan	....	....	131	132
200	Inter-Met.	14⅛	14⅛	14⅛	14½
1,180	Inter-Met. pfd.	62	61⅜	61⅞	62
300	Miami Copper Co.	22½	22½	22	22½
......	Mex. Central Ctfs.	....	....	10½	12
......	Mex. C. 1st pfd.	....	....	26⅞	33
......	Mex. Petrol. Co.	....	....	61⅝	62⅝
......	Mex. Petrol. pfd.	....	....	73	80
......	Mackay	....	....	81⅝	82¼
......	Mackay pfd	....	....	68	69
......	Minn. & St. L.	....	....	12⅜	14
......	Do. 1st pfd.	....	....	28	30
100	M. St. P. & S.S.M.	125¼	125¼	125	126
......	Do. pfd	....	....	138	143
200	M., K. & Texas	17	17	16⅝	17¼
......	M., K. & T. pfd.	....	....	40	41½
11,600	Missouri Pacific	16⅝	15⅞	16⅛	16¼
100	National Lead	47	47	45⅞	48⅝
......	Nat'l Lead pfd.	....	....	108¼	100
......	Nat'l Biscuit	....	....	130⅞	132
......	Nat'l Biscuit pfd.	....	....	122⅞	124
100	Nat'l Enamel	10⅛	10⅛	10⅛	10⅝
......	Nat'l Enamel pfd.	....	....	77	86
300	Nevada Con.	14⅝	14⅛	14⅛	14½
......	N. Y. Air Brake	....	....	66	67
1,300	N. Y. Central	93⅛	93	92⅞	93⅛
......	N. Y. C. & St. L.	....	....	30	45
......	Do. 1st pfd	....	....	92	105
......	Do. 2nd pfd.	....	....	65	85
100	N. Y., Ont. & W.	26⅞	26⅞	26⅛	27¼
100	Norfolk & W.	104⅞	104⅞	104⅞	105
......	N. & W. pfd.	....	....	89⅛	....
200	North American	76½	76½	76	76¼
1,200	Northern Pacific	111	110⅛	110⅛	110¼
900	N. Y. N. H. & H.	67⅝	67	67⅛	67⅞
......	Omaha	....	....	125	130
......	Omaha pfd	....	....	135	145
......	Pacific Mail	....	....	23⅛	24⅛
100	Pac. Tel. & Tel.	....	....	26	27⅛
......	Pac. T. & T. pfd.	....	....	88	90⅞
900	Penn. R. R. Co.	112	111⅛	111⅛	111¼
400	People's Gas	121	120½	120½	121½
......	Pitts. Coal	....	....	20	20⅝
200	Pitts. Coal pfd.	88⅝	88	88	88½
200	Pressed Steel Car	43⅞	43¼	43½	44
......	P. Steel Car pfd.	....	....	101½	102½
......	Pacific Coast	....	....	75	90
......	P. C. C. & St. L.	....	....	78	82
......	Do. pfd	....	....	96	100
......	Pullman	....	....	154½	155¼
500	Ray Cons.	22	21½	21½	21⅞
100	Ry. Steel Springs	28⅛	28⅛	28⅛	29¼
......	Ry. Steel S. pfd.	....	....	96	98
52,000	Reading	166⅞	165⅝	165½	165⅝
......	Reading 1st pfd.	....	....	88	90
......	Reading 2nd pfd.	....	....	88½	90
300	Republic I. & S.	23½	23	22⅞	23¼
100	R. I. & S. pfd.	86½	86½	86½	87
300	Rock Island	3⅛	3⅛	2⅞	3¼
......	Rock Island pfd.	....	....	4⅝	4⅞
800	Rumley com	12⅜	12	12	12⅞
3,300	Rumley pfd	30⅞	30	30	31
300	Seaboard com	19⅝	19¼	19¼	19⅝
300	Seaboard pfd	54	54	54	54½
100	Sears Roebuck Co.	185½	185½	185	186½
......	Do. pfd	....	....	123½	125
......	Sloss S. S. & I.	....	....	28	30
......	S. S. S. & II pfd.	....	....	85	90
400	St. L. & S. F. com.	3¼	3	2⅞	3½
......	Do. 1st pfd.	....	....	10	14
......	Do. 2nd pfd.	....	....	5	6
......	St. L. & S. W.	....	....	21⅜	25
......	Do. pfd	....	....	....	51
6,000	Southern Pacific	93⅝	92⅞	92⅞	93
700	Southern Railway	24⅞	24⅜	24½	24⅞
200	Southern Ry. pfd.	79⅛	79⅛	79	79½
100	Studebaker com	33	33	32½	33½
......	Studebaker pfd	....	....	89	90½
......	Third Ave. Ry.	....	....	41½	42½
400	Tenn. Copper	34⅞	34½	34⅜	35
......	Texas Oil	....	....	139½	141½
100	Texas Pacific	15	15	14⅝	15½
......	T., St. L. & W.	....	....	7	10
......	Do. pfd	....	....	13	15
......	Twin City R. T.	....	....	105	107½
300	U. B. & P. Co.	5¼	5¼	5	5¼
200	U. B. & P. pfd.	....	....	21	21½
15,400	Union Pacific	157⅜	156½	156½	156⅝
100	U. P. pfd.	83⅝	83⅝	83½	84
4,800	Utah Copper	57⅛	56⅜	56⅝	56⅞
......	U. R. R. of S. F.	....	....	15	17
......	Do. pfd	....	....	42	43½
......	U. S. C. Iron Pipe	....	....	9	10½
......	U. S. C. I. P. pfd.	....	....	37	39
1,400	U. S. Express	77	76	....	....
......	U. S. R. & Cons.	....	....	60	60½
......	U. S. R. & R. Co.	....	....	¼	½
......	Do. pfd	....	....	1	1½
300	U. S. Rubber	58¼	58¼	58	58½
......	U. S. R. 1st pfd.	....	....	102	103
......	U. S. R. 2nd pfd.	....	....	70	87
52,700	U. S. Steel Cor.	62⅜	61½	61⅜	61¾
400	U. S. Steel pfd.	109⅞	109⅝	109⅝	109⅞
200	Va. Car. Chem.	28⅞	28½	28½	29
100	Va. Car. C. pfd.	100	100	99	102
......	Va. Coal & Coke	....	....	44	46
......	Wabash	....	....	1	1¼
......	Wabash pfd	....	....	4½	4½
100	Wells-Fargo Ex.	90	90	89	91
400	Western Union	62⅛	61⅞	62	62⅛
3,400	Westinghouse	76⅜	75⅝	75⅝	75⅞
......	Do. 1st pfd.	....	....	122	130
1,700	Western Md. com.	20	19	19	19¼
100	Western Md. pfd.	35	35	37	40
100	W. & L. E.	4	4	4	4½
......	Do. 1st pfd.	....	....	14	17
......	Do. 2nd pfd.	....	....	5	8
......	Wisconsin Central	....	....	41	42½
300	Woolworth com	97⅞	97	96½	97
......	Woolworth pfd	....	....	116½	117⅝

Total sales—212,400 shares.

Money opened at 1¾ per cent.; highest, 1¾ per cent.; lowest, 1¾ per cent.; last loan, 1¾ per cent.; closed, 1¾@2 per cent.; ruling rate, 1¾ per cent.

Chicago Live-Stock Market.

[BY A. P. NIGHT WIRE.]

CHICAGO, May 21.—Hogs—Receipts, 17,000; slow, shade high; bulk, 8.45@8.55; light, 8.35@8.60; mixed, 8.30@8.60; heavy, 8.15@8.57½; rough, 8.15@8.30; pigs, 7.50@8.40. Cattle—Receipts, 3000; steady to strong; beeves, 7.40@9.30; steers, 7.10@8.20; stockers and feeders, 6.40@8.55; cows and heifers, 3.75@8.75; calves, 7.50@10.75. Sheep—Receipts, 12,000; steady; sheep, 5.30@6.20; yearlings, 6.15@7.20; lambs, 6.30@8.45; springs, 6.75@9.50.

Chicago Closing Figures.

[BY A. P. NIGHT WIRE.]

CHICAGO, May 21.—Close: Wheat—May 98¼; July, 88¼. Corn—May, 68¼; July, 67⅛. Oats—May, 40⅛; July, 38⅞. Pork—July, 20.17; September, 20.00. Lard—July, 10.12; September, 10.30. Ribs—July, 11.32; September, 11.42. Cash: Corn—No. 2, 71@71¼; No. 2, yellow, 71@71½; No. 3, yellow, 70½@71¼. Rye—No. 2, 66; barley, 50@63; timothy, 3.75@4.75; clover, 10.00@12.75.

New York Sugar Market.

[BY A. P. NIGHT WIRE.]

NEW YORK, May 21.—Sugar—Raw, firm; molasses, 2.61; centrifugal, 3.26; refined, firm.

LOS ANGELES STOCK EXCHANGE.

Market Shows Depression, but Is More Active Than Usual During Afternoon Session.

While quiet during the morning session, the market was fair yesterday afternoon on the stock exchange. The principal features of the day were United, Maricopa Northern, and, to some extent, Los Angeles Investment. Prices generally were easy. As far as the oils are concerned this is explained by the sentimental effect which the falling off in the price for light petroleum had on the market. Union was dull and closed with a weak tone—$71.50 bid at $72. Associated Oil was soft, selling at $39.12½ in the afternoon. United was at 22 cents and Maricopa at 8¼ cents. Los Angeles Investment closed at 73 cents. Two thousand shares of Midway Northern were reported sold off board at 15½ cents.

LOCAL CLOSING. STOCK QUOTATIONS.

[As posted at the Los Angeles Stock Exchange, I. W. Hellman building.]

OIL STOCKS.

	Bid.	Asked.
Amalgamated	$ 76.75	....
Associated	39.00	39.12½
Brookshire	....	.35
Cal. Midway	.01	....
Caribou	....	1.40
Central	....	.55
Columbia	.78	.81
Continental	....	.07
Fullerton	....	4.00
Globe	.01½	.02½
Jade	.04	....
Maricopa Northern	.08¼	.08½
Maricopa Queen	....	.15
Mascot	.50	.75
Mex. Pet., pfd	....	85.00
Mex. Pet. com	....	70.00
Midway Northern	.15½	.17
National Pacific	.03¼	.03½
New Penn	.16	....
Olinda	.26	.30
Rice Ranch	.95	1.00
Traders	....	25.00
Union	71.50	72.00
Union Provident	71.00	73.00
United Pet.	72.75	73.75
United	.21½	.22½
West Coast	102.00	107.00

BANK STOCKS.

	Bid.	Asked.
Cal. Savings Bank	$145.00	$175.00
Citizens' National	230.00	....
Farmers' & Merchants' Nat.	340.00	360.00
First National	637.50	655.00
German-American Savings	360.00	375.00
Home Savings	145.00	160.00
L. A. Hibernian Sav.	120.00	....
Merchants' National	250.00	275.00
National Bank of Cal.	295.00	....
Security Trust & Savings	385.00	391.00
Traders	....	112.00
U. S. National	165.00	....

INDUSTRIAL AND PUBLIC UTILITIES.

	Bid.	Asked.
Cons. Realty	$ 90.00	$ 95.00
Emergency Hospital	29.12½	....
Hawaiian Com. & Sugar	23.00	....
Home Tel. pfd.	24.00	....
Home Tel. com.	6.00	9.00
L. A. Athletic Club	7.00	8.50
L. A. Brewing	95.00	....
L. A. Investment	.72	.73½
Paauhau Sugar Plant	....	12.00
Occidental Life Ins.	120.00	150.00
Pacific Mut. Life Ins. Co.	525.00	....
Prod. Trans.	79.00	80.00
San Diego H. T. & T. Co.	....	8.00
S. Monica Bay H. T. Co.	5.00	7.00
So. Cal. Edison pfd.	94.00	98.00
Sun Drug	.90	....
U. S. L. D. T. & T.	5.00	11.25

BONDS.
(With Accrued Interest.)

	Bid.	Asked.
American Pet.	85	95
Associated Oil Co. 5s.	97	100
Cal. Pac. Ry. 5s.	94	....
Corona City Water Co. 6s.	95	100
Corona Power & W.	95	100
Cucamonga Water Co. 6s.	97	....
Edison Elec. Co., old issue, 5s.	....	101
Home Telephone Co. 5s.	80	85
Home Tel. Co., 1st Refg. 5s.	70	....
L. A. Electric	98	....
L. A. Gas & Elec.	99	100¼
L. A. Pac., 1st Con. Mtg. 5s.	99½	102
L. A. Public Market	102	....
L. A. Railway Co. 5s.	101½	104
Mission Trans. & R. Co. 5s.	94	97½
Pac. L. & P. Gtd. 5s.	94⅛	96
Pasadena Home T. & T.	82½	85
Prod. Transportation 5s.	93⅝	....
Temescal Water Co. 5s.	100	102
Union Oil Co. 5s.	87	87⅝
Union Transportation Co. 5s.	91½	98
Whittier Home T. & T. Co. 5s	60	....

MINING STOCKS.

	Bid.	Asked.
Bonnie Clare	....	.03
Cal. Hills	.01¼	.02
Cons. Mines	.08¼	....
Johnnie M. & M.	....	.01
Searchlight Parallel	....	*5.00

*—Per 1000 shares.

SALES.

Morning session: 1000 United at 22; 2000 do. at 22; 1000 do. at 22; 1000 do. at 22; 1000 do. at 22; 1000 do. at 22; 100 L. A. Inv. Co. at 74; 5 Amalgamated Oil at 76.75; 10 Associated Oil Co. at 39.37½.

Afternoon session: 100 L. A. Inv. Co. at 74; 100 do. at 74; 100 do. at 73½; 100 do. at 73; 100 do. at 73; 1000 National Pacific at 3½; 10 Union at 71.62½; 1000 Maricopa Northern at 8; 1000 do. at 8¼; 1000 do. at 8¼; 1000 do. at 8¼; 2000 do. at 8¼; 5000 do. at 8¼; 1000 do. at 8¼; 1000 do. at 8¼; 2000 do. at 8¼; 1000 do. at 8¼; 1000 do. at 8¼; 1000 do. at 8¼; 10 Associated at 39.12½; 10 do. at 39.12½.

OFF-BOARD SALES.

Morning session: 2000 Mar. Nor. at 15½; 2000 Nat. Pac. at 3½; 500 L. A. Inv. at 75; 1000 United at 22.

Afternoon session: 2000 Nat. Pac. at 3½; 1000 Mar. Nor., B. 30, at 9.

New York Bond Market.

[Furnished by Logan & Bryan, Members New York and Boston Stock Exchanges, Bradbury Bldg., Los Angeles.]

NEW YORK, May 21.—Closing quotations on the bonds:

	Bid.	Asked.
Atchison Gen. 4s	95⅝	96
Atlantic Coast Line 1st 4s.	94½	94¾
B. & O. Gold 4s	94¼	94½
Brooklyn Rapid Transit 4s	91½	91½
Chesapeake & Ohio 4½s	92⅞	93½
C. M. & St. P. Gen. 4½s	103	103¾
C. R. I. Col. 4s.	33¼	33½
California Gas 5s	92⅝	93
C. B. Q. Joint 4s	97¼	97¼
Erie Gen. 4s	73	74
Inter-Met. 4½s	76⅝	77
Louisville & Nashville Un. 4s.	95	95⅝
Missouri Pacific 4s	53	57
N. Y. C. Gen. 3½s	83	83½
N. & W. 1st Con. 4s.	94⅝	95
Northern Pacific 4s	94⅞	95
Oregon Short Line Ref. 4s.	91½	92
Pacific Tel. 5s	97¼	97⅜
Pennsylvania Con. 4s.	101¼	101⅝
Reading Gen. 4s	95	95⅝
St. L. & S. F. Rfg. 4s.	74½	75
Southern Pacific Ref. 4s.	92½	92⅝
Southern Pacific Col. 4s.	90½	91
Southern Railway 4s	93½	93⅝
Un. Ry. Inv. 4s	56½	58
Union Pacific 1st and Ref. 4s.	94⅞	95
West Shore 4s	92⅝	93¼
Wabash 4s	54	54½
Westinghouse Electric Conv. 5s.	94⅝	95
Wisconsin Central 4s	88½	89

Sales aggregated $1,626,000. Following is partial list of transactions: Atchison Gen. 4s, 10 at 95⅝; Baltimore & Ohio 4s, 2 at 94¼; B. & O. Conv. 4½s, 54 at 92⅛, 5 at 92¼; Brooklyn Rapid Transit 4s, 3 at 91¼, 12 at 91¼, 12 at 91⅜; C. B. Q. Joint 4s, 2 at 97¼, 10 at 97¼; C. B. Q. Gen. Mtg. 4s, 23 at 93⅝, 102 at 93¼; C. M. & St. Paul Conv. 4½s, 4 at 102¼; C. M. & St. Paul Gen. 4½s, 5 at 103; C. R. I. P. Gen. 4s, 40 at 81¼; C. R. I. P. 4s, 42 at 33½, 10 at 33⅝, 28 at 33¼, 6 at 33¼; C. R. I. P. Ref. 4s, 1 at 75½, 11 at 75⅝; Erie Gen. 4s, 2 at 73¼, 37 at 73½; Inter-Metropolitan Col. Trust 4½s, 3 at 77, 18 at 76⅝; Louisville & Nashville Gold 5s, 2 at 109⅝; New York Ry. Ref. 4s, 2 at 77¼; New York Ry. Adj. 5s, 1 at 56, 9 at 55½, 1 at 55⅝; Northern Pacific Prior Lien 4s, 1 at 95; Reading Gen. 4s, 5 at 95¼, 5 at 95¼; Southern Pacific Conv. 4s, 5 at 86, 7 at 86¼, 30 at 86¼; Southern Pacific Conv. 5s, fully paid, 59 at 101⅝; Southern Pacific Ref. 4s, 1 at 92⅝, 8 at 92⅝, 8 at 92⅝, 108 at 93; Southern Railway 4s, 5 at 73⅝; Southern Railway 5s, 10 at 105¼; Union Pacific 4s, 7 at 96⅝, 5 at 97; Union Pacific Conv. 4s, 6 at 91⅛; Southern Pacific Ref. 4s, 2 at 94⅝; U. S. S. F. 5s, 5 at 102⅝, 11 at 102⅞; Wabash 4s, 4 at 54.

Chicago Stock Market.

[Furnished by Logan & Bryan, Members New York and Boston Stock Exchanges, Bradbury Bldg., Los Angeles.]

CHICAGO, May 21.—Following are high, low and closing quotations:

Stocks—	High.	Low.	—Close— Bid.	Asked.
American Can com	....	....	28	29
American Can pfd	....	....	90	91
American Ship com	....	....	35	37
American Ship pfd	....	....	76	81
American Tel.	....	....	121½	123
Booth Fisheries com	....	....	30	35
Booth Fisheries pfd	73¼	73¼	73¼	75
Chicago City Rys.	....	....	135	150
Chicago City Rys. 1st	96½	95⅝	95⅝	96¼
Chicago City Rys. 2nd	34½	33½	33½	33⅝
Chicago City Rys. 3d	....	....	6	6½
Chicago City Rys. 4th	2½	2½	2½	2⅝
Chicago Elev. Rys. com	....	....	20	27
Chicago Elev. Rys. pfd	....	....	65	80
Chicago Title & Trust	212	212	211	214
Commonwealth Edison	....	....	135	136
Corn Products	....	....	8½	9½
Diamond Match	....	....	96	97
Illinois Brick	....	....	64	64½
K. C. Ry. & L. com	....	....	20½	22
K. C. Ry. & L. pfd	....	....	35	39
Montgomery Ward pfd	....	....	112	112⅝
National Biscuit com	....	....	132	133
National Biscuit pfd	....	....	124	126
National Carbon com	111	111	111	113
National Carbon pfd	120	120	119½	120
People's Gas	120⅝	120⅝	120¼	121
Pneumatic Tool	....	....	53	54
Quaker Oats com	....	....	230	235
Quaker Oats pfd	105¼	105¼	105	105⅝
Sears Roebuck com	185¼	185	184½	184⅝
Sears Roebuck pfd	....	....	124	124½
Streets com	....	....	3	4½
Streets pfd	....	....	16	25
Swift & Co.	106⅝	106⅝	106⅝	106⅞
Union Carbide	....	....	152	153½
Western Stone	....	....	3	4
Public Utilities	....	....	1	1½

BONDS.

	Bid.	Asked.
Chicago Pneumatic Tool 5s	93	95½
Chicago Railways 5s "A"	92	93
Chicago Railways "B"	78	79
Chicago Railways "C"	94	95
Chicago Railways 5s	98¼	98½

COMMERCIAL.

LOCAL PRODUCE MARKET.

There is some demoralization in the hay market, owing to the impossibility of the commission men and the growers to get together on the product prices. Reports of alfalfa that has been given away for the cutting of the crop are rife, but the principal dealers declare they have been unable to locate any of the farmers who are looking for such an arrangement. Even fair alfalfa is selling for $10 a ton at this time, which is not bad, considering the period of the year. The first grain hay is beginning to arrive from Imperial Valley. All sections of Southern California report a heavy hay yield, but when it comes to selling, the producers are holding out for high prices, planning to store their crop rather than let it go at a figure which would make their work represent a very small investment. The commission prices on alfalfa range from $10.50 to $14.00. Barley hay is worth from $12.50 to $16.00. Wheat hay is worth about the same amount, and oat hay is holding up to $19 for the best.

On the flour and mill goods market there have been no changes for several weeks. The failure of the Argentine corn to arrive on time in this country is exerting an influence toward strength in this country. The corn crop last year was short, and holdings are at present in strong hands, according to report from Chicago. The barley market is weak on account of arrivals from the local fields. Wheat is steady, and some local stock is arriving.

Egg receipts were 591 cases of locals; eastern receipts were of about the same proportion. Trading was normal, and prices steady. The quotation on creamery extras remained the same. Receipts were 72,580 pounds, and reports from the north indicated an advance of ½ cent, making the market 24½. Cheese trading was light. Receipts were 4870 pounds. Offerings of eastern were plentiful. The potato market was unchanged. Arrivals were 1068 sacks. Onion receipts were 247 sacks, and sweets 17 sacks. Apple arrivals were 667 boxes.

Prices Current.

Following are jobbing quotations:

EGGS—Fresh ranch, case count, 23; candled, 25@26; Petaluma-Santa Rosa extras, 23½; northern, case count, 22½. Prices to the trade or for candled stock are about 3 cents higher than these quotations.

BUTTER—Creamery extras, 25 per lb.; firsts, 22@23; country 20; ladle, 19. Prices to the trade about 4 cents higher than these quotations.

CHEESE — California fresh, 15; eastern daisies, 19; eastern twins, 18½; longhorns, 19½; cheddars, 20; Oregon triplets, 18½@19; imported Swiss, 24@26; domestic Swiss, block, 20@21; wheel, 18; Limburger, 18@20; Edam, 7.00; Sierra, 1.10@1.20; Canada cream, 95@1.10; Roquefort, 36; German breakfast, 1.00; cream brick, 19@20.

CITRUS FRUITS—Valencias, fancy pack, 2.25@2.35; navel oranges, fancy pack, 2.25@2.50; unpacked stock, 1.60@1.85; lemons, packed, 3.25@3.50; loose, 2.25@2.50; juice, 1.50@1.85; grapefruit, seedless, 2.50@3.00; tangerines, 1.75@1.90 per half orange box; limes, 1.50 crate.

FRESH FRUITS—Apples: Winesaps, 2.35@2.65; bananas, 3@3½; pineapples, 7@8; loquats, 4@6 per lb.; Winter Nellis pears, 1.25 per lug box; cherries, red, 6@8; white, 5@7 per lb.; apricots, 1.65 per lug.

BERRIES—Strawberries, 3@6 basket; raspberries, 4@6; blackberries, 4@6; loganberries, 5@7; gooseberries, 10 per lb.; currants, 2.25.

GREEN VEGETABLES—These quotations are for first-class shipping stock. Beets, 25@30 doz.; carrots, 20@30 doz.; parsnips, 25@30 doz.; oyster plant, 25@30 doz.; leeks, 35@40 doz.; peas, 5@8 lb.; spinach, 20@25 doz.; cabbage, 75@1.10; lettuce, 75@90 crate; escarole, 40 doz.; green onions, 15@20 doz.; chives, 40@50 doz.; mint, 25@40 doz.; artichokes, local, 75@90 doz.; peppers, 20@25 lb.; rhubarb, strawberry, 1.50@1.65; crimson, 90@1.00 per box; cucumbers, hothouse stock, 50@85 per doz.; outdoor stock, 90@1.00 per lug; horseradish, 10@12; cream squash, 50; summer squash, 55@70 crate; tomatoes, 1.50@2.25 crate; celery, green, 65 doz.; asparagus, 5@7 per lb.; string beans, 5@7½; eggplant, 12@14; green corn, 25@35 doz.; cauliflower, 90@1.00 per doz.

POTATOES—Oregons, 1.55@1.60; River Burbanks, 1.35@1.45; sweets, 75@85 a lug; new potatoes, 55@75 per lug box; 2.00@2.15 cwt.

BEANS — Pink, No. 1, 5.00; Lady Washington, 4.60@4.75; small whites, 5.90@6.00; Lima, No. 1, 7.00@7.25; Garvanzas, 8.00@8.50; black eyes, 7.50; lentils, 6.00@6.25.

ONIONS AND CHILE—Strings, 14@15; loose, 14; chile telpins, 1.00 lb.; ground chile, 8@10; Japanese, 16; corn husks, 10@12; do., cut, 12; onions, Bermudas, 2.00@2.10 per crate; Crystal white, 2.20; garlic, 15@18.

RAISINS, FIGS AND DATES—Raisins, seeded, 36 16-oz., choice, 8; 36-oz., fancy, 8⅝; 45 12-oz., choice, 7½; Not-a-seed, 36 16-oz., 8½; 2-crown, loose, 50-lb. box, 6; 3-crown, loose, 50-lb. box, 6½; 4-crown, loose, 50-lb. box, 7½; Sultans, unbleached, 6½; bleached, seedless, 11@11½; Thompson Seedling, 36 1s, 7½@8½; 2-crown, L. L., 20 lbs., 1.45@1.55 box; 3-crown, L. L., 20 lbs., 1.60@1.75 box; 4-crown, L. L., 20 lbs., 1.90@2.00 box; 5-crown, L. L., 20 lbs., 2.50@2.75 box; 6-crown, L. L., 20 lbs., 3.00@3.25 box. Figs, white, 12 12-oz. cartons, 65; do., 10 16-oz. cartons, 75; do., 12 16-oz. cartons, 95; do., 50 6-oz. cartons, 1.55; loose block, 25-lb. box, 5¾ lb.; loose, white, 25lb. box, 6½ lb.; imported, 14½@17 lb. Dates, Golden, 60-lb. boxes (new,) 7½ lb.; Golden, pkgs., 9 lb.; Fards, 60-lb. boxes, 11 lb.; Fards, 12s, 12½@13 lb.

NUTS—New almonds, fancy, IXL, 22@23; Ne Plus Ultra, 20@21; thin shell Drakes, 18@19; cocoanuts, per doz., 1.00; filberts, large, new crop, 17; pecans, large, 18; peanuts, California, raw, 5½@6; eastern 7; Japan, 6@6½; rice corn, 5.00@5.25; walnuts, No. 1, Assn., 17½; budded walnuts, 21; unbleached walnuts, 14@15; hickory, 14@16; pine nuts, 15@16.

HONEY—Comb, fancy water white, 16@17; white, 14@15; light amber, 11@13; extracted, light amber, 8; white, 9; water white, 10; beeswax, 30 per lb.

DRIED FRUITS—(25-lb. boxes faced, 50s, ½c less.) Apples, evaporated, 50s 9½@10; evaporated, fancies, 10½@11½; apricots, choice, 14; extra choice, 14¾; fancy, 15½@15¾. Currants, bulk, bbls., 9; 50-lb. boxes, 9½; 16-oz. pkgs., 9½@10; 50 12-oz. pkgs., 8; nectarines, 12½; pears, 8@12; plums, 10; peaches, choice, 6½; fancy, 7½; prunes, 20-30s, 15; 30-40s, 12½; 40-50s, 11½; 50-60s, 10½; 60-70s, 9⅜; 70-80s, 7⅜@8; 80-90s, 6½; 90-100, 50s, 6.

RICE—(Per 100 lbs.) Honduras (Carolina,) 5.80@7.00; Japan grades, 4.00@4.35; California, 4.75; broken, 3.60.

POULTRY — Prices to producers: Broilers, 27; fryers, 27; roasters, 20; old cocks, 8; hens, 16@19; turkeys, 22@25; ducks, 22; geese, 16; squabs, pigeons, doz., 3.00.

LIVE STOCK—(Furnished by Pacific Coast Beef and Provision Company.) Steers, 6¾@7; heifers, 5¾@6¼; calves, 7@8; cows, 5¾@6; bulls, 4¼@5; wethers, 4.75@5.00; ewes, 4.25; lambs, 3.50@3.75; yearlings, 4.50@4.75; hogs, 8.50@9.00.

MUTTON—Yearlings, 13; wethers, 11; ewes, 10; racks, 12½; legs, 14; loins, 15; saddles, 12½; trimmed mutton, 13½; fore quarters mutton, 9½; shoulder and breast, 11½; No. 2 mutton wether, 10; No. 2 mutton ewes, 9; tongues, each, 2½; plux, each, 5; heads, skinned, each, 8; brains, each, 5; hearts, each, 2½.

VEAL—120 lbs. and under, 15; 121 to 150 lbs., 14½; 151 lbs. and up, 14; sides, 60 lbs. and under, 15; 61 to 80 lbs., 14½; 81 lbs. and up, 14; hinds, 45 lbs. and under, 18; do., 46 lbs. and up, 17; fore quarters, 45 lbs., and under, 11; do., 46 lbs. and up, 10.

LAMB—Lambs, plain, 14½; do., coul, 14; lamb, racks, 20; trimmed lambs, 10; fore lambs, 12; hind lambs, 17; loins, 18; legs, 16; shoulder and breast, 8; No. 2 lambs, 13.

BEEF—(Furnished by Cudahy Packing Company:) No. 1 steers, 12½; medium steers, 12; No. 1 cows, 11⅝; medium cows, 11½; steer hind quarters, No. 1, 15½; do., medium, 14; cow hind quarters, 14½; fore quarters, 10; do., kosher, 10; good bulls, 10; No. 2 bulls, 9; short loins, 23; pin bone loins, 24; loins, No. 1, 19; do., medium, 18; cow loins, 17; ribs, No. 1, 8-rib cut, 16; do., 7-rib cut, 18; ribs, medium, 15; cow ribs, 15; loin butts, 16; short chux, 9; full chux, 8⅝; do., kosher, 9⅝; triangles, 9½; do., kosher, 9½; plates, 9; steer rounds and rumps, 12½; do., rump off, 13; do., butt on, 13½; heifer, rounds, 12; tenderloins, fresh, 30; do., frozen, 25; shoulder clods, 16; boned chux, 13@13½; shanks, 5; flank steak, 15; whole flanks, 10; do., fat off, 10½; beef suet, 9; cod fat, 9; sweetbreads, fresh, 30; do., frozen, 10-lb. tins, 30; fresh tongues, 17; pickled tongues, 19; cooked tripe, 5; cleaned tripe, 3; hearts, 8; livers, fresh, 10; do, frozen, 9; ox tails, fresh, each, 8; do, frozen, lb., 8; brains, each 8; kidneys each, 8; feet, each, 10; heads (barbecue,) each, 3.00.

PORK—Dressed hogs, heads on, 14; do., heads off, 15; trimmed hogs, 16½; loins, fresh, 18½; do., Diamond "C," frozen, short, 18½; legs, fresh, 16; shoulders, fresh, 12½; picnics, fresh, 12; butts, 14; bellies, 16½; leaf lard, 12; trimmings, 11¼; tenderloins, fresh, 35; do., 10-lb. tins, frozen, 32; spare ribs, 11; do., frozen, 11; heads, per lb., 7; backfat, 11; tails, 9; do., frozen, 25-lb. baskets, 16½; neck bones, 6; pigs' feet, 4; hearts, per lb., 8; livers, each, 10; kidneys, per lb., 6; tongues, per lb., 10; snouts, per lb., 5; ears, per lb., 3½; chiterlings, 5; brains, per lb., 7; jowls, 10.

HAMS—(Furnished by various wholesale establishments:) Per lb.: Armour's Star, 22¼; Star, boiled, 31; Shield, 21½; skinned, 23; picnics, 13½; Colonials, 20½; minced, 16; Diamond C hams, 12-16, 20; do., skinned hams, 20½; do., boiled, 28; Rex hams, 12-16, 19; Rex skinned hams, 19½; Pioneer hams, 10-16, 18½; smoked picnic hams, 14; boiled hams, boneless, 29; Angelus hams, 8-10, 18½; 10-12, 18½; 12-16, 18½. Angelus skinned hams, 20; boiled hams, local, 27; eastern, 28; Empire hams, 10-12, 22½; Empire hams, 12-14, 23½; 14-16, 23½; Empire picnics, 16; Premium skinned hams, 25; Atlas hams, 8-10, 25; Atlas hams, 8-10, 25; 10-12, 23; Premium boiled, hams, 32½. Pacific Coast Beef and Provision Company: Majestic, 12-16, 20½; Majestic skinned, 21½; Majestic boiled, 28; Laurel, 12-16, 19½; Laurel skinned, 20½; Laurel boiled, 27; Century, 10-16, 18½; smoked picnics, 14.

BACON—Armour's Star, 28⅝; Armour's Shield, 6-8, 24½; 8-10, 23½; 10-12, 21½; Colonial, 8-10, 22½; 10-12, 19½; 12-14, 19½; Winchester, 6-8, 27½; 8-10, 26½; 10-12, 24½; Empire, 27½; Hauser's Pride, 4-6, 26; 6-8, 26; Angelus, 6-8, 23; 8-10, 22; 10-12, 21; Premium, 30½; Atlas, 10-12, 23½; Cudahy's Diamond C, 6-8, 26; Sunlight, 6-8, 24; Rex, 6-8, 22; 8-10, 21; 10-12, 20½; Pioneer, 8-10, 20½; 10-12, 19⅝; 12-14, 19½; Pacific Coast Beef and Provision Company, E. & S. Majestic, 4-6, 27; 6-8, 26; do., Laurel, 6-8, 22½; do., Laurel, 8-10, 21½; do., Laurel, 10-14, 22½; do., Laurel, narrow, 5-7, 20; do., Century, 6-10 20½.

SAUSAGE—Bologna, 10½; blood, 10½; liver, 10½; pork, 13; Berlin, 16; Frankfurt, 12; Vienna, 12; clubhouse, 13; tongue, 20; Spanish, 13½; garlic, 11½; minced ham, 14½; sour head cheese, 12; Salami, German style, 29; farmer style, 22½.

PICKLED MEATS—Pigs feet, kits, 1.25; do., ¼ bbls., 3.00; do., ½ bbls., 5.50; do., bbls., 13.00; H. C. tripe, kits, 1.15; do., ¼ bbls., 2.60; ½ bbls., 5.00; bbls., 12.00; lamb tongues, kits, 2.00; ¼ bbls., 6.00; plate beef, ½ bbls., 10.00; bbls., 19.00.

SUGAR—Prices quoted below are for Los Angeles. Pomona country list is 5c higher; Colton city list is 20c higher; Colton country list is 17½c higher. Prices are based on sacks; bbls. add 10c; ½ bbls., 25c; and boxes, 50c per 100 lbs. All prices are net cash, less 25 cents per cwt., 15 days. Beet, gran., 4.40; standard cane, 4.60; standard berry, 4.60; cubes (sacks,) 4.85; cubes, (5-lb. boxes,) 5.35; candy, gran., 4.70; powdered, 4.70; Con. A., 4.60; extra C., 4.10; Golden C., 4.70; D, 3.90; Dominoes, 5s, 8.80; Dominoes, 2s, 9.30; Superior, 7x, powdered, bbls., 5.30; Superior, 7x, powdered, ½ bbls., 5.50; Superior, 7x, powdered, 30-lb. boxes, 5.85; Superior, 7x bar bbls., 5.75; Superior, 7x, bar, ½ bbls., 6.00; Superior, 7x bar, 35-lb. tins, 7.45; Superior, 7x, bar, 30-lb. boxes, 6.25.

SALT AND SMOKED MEATS—D.S. bellies, 15¼; D.S. fat backs, 13; D.C. clear backs, 14½; D.S. extras, 15; smoked butts, 20; backs, 20; beef tongues, 30; strips, 20; inside, 20.

DAILY EASTERN CITRUS MARKET QUOTATIONS.

[BY DIRECT WIRE TO THE TIMES.]

NEW YORK BUREAU OF THE TIMES, May 21.—Fifteen cars navels, one seedlings, one St. Michaels, one sweets, five mixed cars sold. Market firm on all varieties. Cloudy.

NAVELS.

	Avge.
Gold Elephant, Elephant Orchards	$2.90
Gray Elephant, Elephant Orchards	2.70
Upland King, Upland M.G.A.	3.10
Upland Queen, Upland M.G.A.	3.00
East Highland AA, E. Highland C.A.	2.50
Chanticleer, E. Highland C.A.	2.30
Euclid, Growers Ft. Co.	3.45
Uplanders, Growers Ft. Co.	2.85
Euclid Growers Ft. Co.	3.40
Uplanders, Growers Ft. Co.	3.15
Sunbeam, F.B. Devine	3.10
Kingmaker, F.B. Devine	2.90
Orchard, National O. Co.	3.25
Standard, National O. Co.	2.90
Moose, O.K. Ex.	3.45
Prong Horn, O.K. Ex.	3.15
Buck, O.K. Ex.	2.85
White Ensign, O.K. Ex.	2.90
Wistaria, S.A. Ex.	3.35
Paul Neyron, S.A. Ex.	2.20
Lotus, O.K. Ex.	3.55
Monogram, O.K. Ex.	3.05
Diamond S, O.K. Ex.	2.90
Geyser, imp., O.K. Ex.	2.25
Bear, imp., O.K. Ex.	3.05
Flyer, imp., O.K. Ex.	3.00
Dove, O.K. Ex.	3.10
Parrot, S.A. Ex.	2.95
Rossmoyne, S.T. Rossmoyne	3.05
Girl, S.T. Rossmoyne	2.80
Golden Rule, Riv. Ex.	3.10
Red Globe, Riv. Ex.	3.10
Golden, Riv. Ex.	2.90
Crystal, Riv. Ex.	2.25
Floral, S.B. Colton	2.95
Fiesta, Riv. Ex.	2.80
Billiken, Riv. Ex.	2.60
Lotus, O.K. Ex.	3.35
Monogram, O.K. Ex.	3.00
Diamond S, O.K. Ex.	2.70

BLOODS.

Alhambra, S.T. E. Alhambra	$3.10
Don Quixote, S.T. E. Alhambra	2.70
Tiger, S.B. Colton	3.20
Floral, S.B. Colton	2.70

SEEDLINGS.

Titus Ranch, San Marino Growers	$2.75
Pronto	2.50

SWEETS.

Old Mission, Chapman	$3.10
Gold Seal	2.93
Freedom, Ind. Ft. Co.	2.60

ST. MICHAELS.

Old Mission, Chapman	$2.45
Carmencita, S.T. Fullerton	3.40
Bear, O.K. Ex.	3.00

VALENCIAS.

Euclid, Growers Ft. Co.	$2.80
Uplanders, Growers Ft. Co.	2.05

JUST ORANGES.

Tiger, S.B. Colton	$3.00
Floral, S.B. Colton	2.75

NAVELS—HALVES.

Paul Neyron	$1.25
Golden Rule	1.25

BLOODS—HALVES.

Tiger	$1.55
Tallyho	1.40

ST. MICHAELS—HALVES.

Carmencita	$1.60
Colombo	1.40
Alhambra	1.55
Tallyho	1.45

TANGERINES—HALVES.

La Mesa	$1.85

Quail, O.K. Etiwanda	[illegible]
Robusta, A.H. Pachappa	[illegible]
Hobo, A.H. Pachappa	[illegible]
Homer, Q.C. Corona	[illegible]
Camel, Q.C. Corona	[illegible]
Gold Buckle, E.H. E. High	[illegible]
Lochinvar, E.H. E. High	[illegible]
Golden Cross, O.K. Upland	[illegible]
Golden Star, O.K. Upland	[illegible]
Red X, O.K. Upland	[illegible]
Blue Banner, Sutherland Ft. Co.	[illegible]
Orchard, National O. Co.	[illegible]
Green Banner, Sutherland Ft. Co.	[illegible]
Native, Sutherland Ft. Co.	[illegible]
Mahala, L.V.W. Brown	[illegible]
Standard, National O. Co.	[illegible]
Swastika, L.V.W. Brown	[illegible]
E. High. AA, E. High. C.A.	[illegible]
Conqueror, Ind. Ft. Co.	[illegible]
Chanticleer, E. High. C.A.	[illegible]
Rialto Brownie, Rialto Ft. Co.	[illegible]

VALENCIAS.

Badger	[illegible]
Heart, Merryman F.L. & L. Co.	[illegible]

SEEDLINGS.

Alhambra, S.T. E. Alhambra	[illegible]
Don Quixote	[illegible]
Pointer	[illegible]

SWEETS.

Pointer	[illegible]

BLOODS.

Pointer	[illegible]

[illegible]

Pointer	[illegible]

Philadelphia Market.

[BY DIRECT WIRE—EXCLUSIVE DISPATCH.]

PHILADELPHIA, May 21.—[illegible] Weather warm. [illegible] firm on good fruit. [illegible]

NAVELS.

Quail, O.K. Ontario	[illegible]
Coyote, O.K. Ontario	[illegible]
Pinnacle, O.K. Upland	[illegible]
Native Son, King Ft. Co.	[illegible]
Salt Lake, King Ft. Co.	[illegible]

ST. MICHAELS.

Tesoro Blue	[illegible]
Tesoro Red	[illegible]
E. High. AA, E. High. C.A.	[illegible]
Premium, Beechley Ft. Co.	[illegible]
Chanticleer, E. High. C.A.	[illegible]
Superior, Beechley Ft. Co.	[illegible]
Crafton, R.H. Mentone	[illegible]
Apex, O.K. Upland	[illegible]
Wm. Tell, Orange Co. Ex. McPherson	[illegible]
Golden Beaver, Orange Co. Ex. McPherson	[illegible]

ST. MICHAELS—HALVES.

Pointer	[illegible]
Dos Palmas	[illegible]
Carmen	[illegible]
Pinnacle	[illegible]
Apex	[illegible]
Majesty	[illegible]
Pointer	[illegible]
Robin Hood	[illegible]
Crafton	[illegible]
Crafton	[illegible]

Citrus Fruit Shipments.

May 20 [illegible]
Total to date [illegible]
Total to same date last season [illegible]
Total to same date two years ago [illegible]
May 19 [illegible]

Chicago Citrus Market.

[BY DIRECT WIRE—EXCLUSIVE DISPATCH.]

CHICAGO BUREAU OF THE TIMES, May 21.—Lemons, California, [illegible] oranges, California, [illegible] box, 2.25@3.75 [illegible] California cherries [illegible] Apricots, per box [illegible] 1.00 per 24 pints [illegible]

Boston Market.

[BY DIRECT WIRE—EXCLUSIVE DISPATCH.]

BOSTON, May 21.—Eighteen cars oranges sold. Cool, cloudy. Market is easier.

NAVELS.

	Avge.
Quail, O.K. Narod	$2.75
Coyote, O.K. Narod	2.45
Pine Cone, S.B. High.	2.80
Arrowhead, S.B. High.	2.95
Monogram, O.K. Upland	2.80
Blue Hussar, O.K. Alta L.	3.35
Red Hussar, O.K. Alta L.	3.20
Green Hussar, O.K. Alta L.	2.95

LOCAL PRODUCE. FURTHER MARKET QUOTATIONS.

SALT—(San Pedro Salt Co.) Blue Cross, cartons, 48-2s, 1.60; do., cartons, 20-5s, 1.40; Angelus, bales, all sizes, 1.65; Blue Cross table salt, 150-lb. bales, 75-2, 50-3, 30-5, 15-10, 6-25, bale, 1.75; Blue Cross Dairy, 50s, 16.00 ton; Angelus Dairy, 50s, 15.00 ton; Wilmington Table, 50s, 15.00 ton; ½ ground and ice cream, 50s, 10.00 ton; do., 10s, 9.50 ton; rock, 50s, 10.00 ton; do., 100s, 9.50 ton; hide, 167s, 8.75 ton; Kansas Salt, R. S. V. P., 20-5s, 2.90; do., 36-2s, 2.50; Purity, 28-2s, 2.00; Seal, 36-2s, 1.35; Wyandotte, 62-3s, 3.20 bale; 54-3½s, 3.25 bale; 238s, 3.25 bale; 18-10s, 2.95 bale; 125-3s, 6.25 bale; 25-10s, 5.95 bale; Riverside or Perfection, 86-1½s, 2.50 bale; 38-4s, 2.40 bale; 15-10s, 2.35 bale; ice cream, 20-10s, 3.00 bale; Ashland Dairy, 50s, 28.00 ton; lump 280s, 3.00 bbl.; kiln dried, 50s, 65; lump rock stock, 25.00 ton. Quantity prices, one or assorted: Miscellaneous salt, White Crystal, 36-2s, 1.35 case; do., 15-5s, 1.15 case. (One case free with 5.) Shaker, 24 pkgs., 1.80; Sunflower, 50 shakers, 1.55; D. C. table, 24-3s, 2.10; Diamond Crystal, 30-8s, 5.23; do., 100-3s lbs., 5.50; do., 200-1½s lbs., 5.75; D. C. cooking, 24-3s, 1.80; Worcester brand, Ivory salt, 24-2½ cartons, 1.75; bbls., 100-2 sacks, 5.00; do., 70 4-lb. sacks, 5.00; do., 60-5 lb. sacks, 5.00; do., 30-½ lb. sacks, 4.75; do., 30-10 lb. sacks, 4.75.

WHEAT FLOUR—Quoted by bbl.: Capitol Milling Co., Capitol, 6.10; Aurora, 5.40; Trophy, 4.60; No. 1 Hard Baker, 5.60; Baker's extra bd. and Cal. wheat blend, 5.40; Our Giant, 5.20; Eclipse, 5.20; Los Angeles Milling Co., Forex, 6.00 per bbl.; Purity, 5.40; Morning Glory, 4.60; Just Right, baker's flour, 5.80; Forex, bakers' extra, 5.50; bakers' pastry, 5.20.

	5-lb.	10-lb.	25-lb.	50-lb.
Graham flour	3.40	3.20	3.10	3.00
Buckheat flour	4.85	4.65	4.55	4.45
Cornmeal, Y. & W.	3.60	3.40	3.30	3.20
Rye flour or meal	3.70	3.50	3.40	3.30
Oatmeal, steel cut	5.30	5.10	5.00	4.90
Oatmeal, ground	5.30	5.10	5.00	4.90
Hominy, large or small	4.30	4.10	4.00	3.90
Cracked wheat	3.90	3.70	3.60	3.50
Entire wheat flour	3.50	3.30	3.20	3.10
Pearl barley	6.80	6.60	6.50	6.40
Split peas, yellow	6.80	6.60	6.50	6.40
Split peas, green	8.60	8.40	8.30	8.20
Farina	4.00	3.80	3.70	3.60
Nutri Germ	4.80	4.60	4.50	4.40

GRAIN AND FEED—Per 100 lbs.: Alfalfa meals, 1.20; alfalfa molasses, 1.25; granulated, 2.65; bone meal, 1.90; blood meals, 3.45; XXXX beef scraps, 3.10; barley, rolled, 1.55; seed barley, 1.60; charcoal, 2.30; XXXX chick feed, 3.10; do., bale of 20 5-lb. bags, 3.00; corn, eastern, whole, 2.25; corn, whole yellow, 2.10; whole white corn, 2.15; Kaffir corn, 1.90; Egyptian corn, 2.55; corn, cracked, 2.15; XXXX Dry Mash (a superior egg food,) per 50-lb. sacks, 2.00; grit, granite, 80; miller, 8.15; red feed oats, 2.00; white feed oats, 1.75; rolled oats, 1.75; feed meal, 2.25; cheap oats, 1.70; clam shells, 65; oyster shell, 1.30; scratch feed, 95@2.20; bran, 1.45; shorts, 1.80; No. 1 wheat, 100-lb. sacks, 2.00; milo maize, 1.75; linseed oilcake meal, ton, 42.00@42.50; cocoanut cake or meal, ton, 17.00@28.00; oilcake meals, 2.30; rye seed, 1.95; cracked, 2.20.

HAY—Jobbing prices, per ton: Alfalfa, 10.00@14.00; barley, 13.00@15.50; tame oats, 16.00@19.00; wheat, 12.00@15.00; stock hay, 9.00@11.50.

OIL LIST.

Pearl oil, iron bbls. and tank wagons	$ .09
Pearl oil, cases, 5s	.15
Elaine oil, cases, 2-5s	.23½
Eocene oil, cases, 2-5s	.19
V. M. & P. naphtha, iron bbls., drums	.13½
V. M. & P. naphtha, cases, 2-5s	.20½
Red Crown gasoline, iron bbls. and tank wagons	.14½
Red Crown gasoline, cases, 2-5s	.21½
G. M. gasoline, in bbls.	.37
G. M. gasoline, in cases	.44½
Engine distillate, iron bbls., drums and tank wagons	.06½
Engine distillate, cases, 2-5s	.13½
Linseed oil, raw, in bbls.	.59

SAN FRANCISCO MARKET. FRUIT, GRAIN AND PRODUCE.

[BY A. P. NIGHT WIRE.]

SAN FRANCISCO, May 21.—Wheat, shipping, 1.60. Receipts, flour, 1620 quarters; barley, 1800 centals; potatoes, 3260 sacks; beans, 26 sacks; hay, 541 tons; hides, 1520; wine, 34,400 gallons. Fruit, apples, Newtown Pippins, 1.25@1.75; lemons, choice, 2.75@3.25; limes, 9.00@10.00 per case; pineapples, Hawaiian, 1.50@2.00; do., bananas, 1.00@1.50. Potatoes, sweets, 2.50; new, 1½@2. Onions, Bermuda, 2.00. Vegetables, green peas, fancy Half Moon Bay stock, 5@5½; tomatoes, Imperial Valley, 1.25@1.75; cucumbers, hothouse, 1.25; Marysville, 75@1.00.

Callboard Sales.

[BY A. P. NIGHT WIRE.]

SAN FRANCISCO, May 21.—Wheat, steady; cash, 1.60. Barley, easy; December, 1.05½. Afternoon session. Wheat, steady, no trading. Barley, easy, December, 1.05 1-8 bid, 1.05⅞ asked; June, new, 92 5-8 bid; April, 1.06 bid.

San Francisco Dairy Market.

[BY A. P. NIGHT WIRE.]

SAN FRANCISCO, May 21.—Butter, seconds, 23½.

PRODUCE RECEIPTS. SAN FRANCISCO FIGURES.

[BY DIRECT WIRE—EXCLUSIVE DISPATCH.]

SAN FRANCISCO BUREAU OF THE TIMES, May 21.—River white potatoes, per cental, 40@60 cents. Produce receipts: INTERIOR: Barley, centals, 1800; beans, sacks, 26; brandy, gallons, 3300; butter, centals, 638; cheese, centals, 187; corn, centals, 32; eggs, dozens, 54,450; feed, sacks, 500; flour, quarter barrels, 1620; hay, tons, 541; hides, 405; leather, rolls, 120; lime, bundles, 1520; lumber, feet, 100,000; onions, sacks, 590; oranges, boxes, 1000; paper, bundles, 1905; pelts, 890; potatoes, sacks, 3260; quicksilver, flasks, 8; raisins, boxes, 3700; salt, tons, 30; shorts, sacks, 50; sugar, centals, 10,900; tallow, centals, 15; wheat centals, 210; wine, gallons, 34,400; wool, sacks, 165. COAST: Lemons, boxes, 697; oranges, boxes, 30. OREGON: Lumber, feet, 126,000; oats, centals, 100; poles, 5300. WASHINGTON: Lumber, feet, 551,000; shingles, bundles, 22,000; ties, 5000. HAWAIIAN: Bananas, bunches, 971; coffee, bags, 200; hides, 540; pineapples, cases, 36; pineapples, canned, cases, 7786; sugar, bags, 4968. FOREIGN: Onions, cases, 600.

SAN FRANCISCO CLOSING STOCK AND BOND QUOTATIONS.

[Furnished by Logan & Bryan, Members New York and Boston Stock Exchanges, Bradbury Bldg., Los Angeles.]

SAN FRANCISCO, May 21.—[illegible]

dustrial Progress: Shipping and Grain—Copper Market.

[illegible]

[illegible] CROPS BUMPER SIZE.

[illegible] CERTAIN TO BE [illegible] PROLIFIC.

[illegible] Sure of Producing [illegible] Accident Occurs. [illegible] on Both Sides of Line [illegible] Barley Hay and Wheat. [illegible] Yield Per Acre.

[illegible] CORRESPONDENCE.] [illegible] May 21.—Taking ev[illegible] into consideration the grain [illegible] for that part of the Im[illegible] which is south of the [illegible] and tributary to Calex[illegible]. Not being de[illegible] rains to bring forth the [illegible] the Imperial Valley, which [illegible] the Salton Sea to about [illegible] south of the Mexican line, [illegible] doubt about the out[illegible]. This is due to the fact that [illegible] irrigation system of the [illegible] ample water during [illegible] of the year from the Colo[illegible].

[illegible] shipments of the ranches [illegible] are now beginning to [illegible] and the harvest is in full [illegible] the movement of grain [illegible] and threshing going [illegible] indications are that [illegible] Imperial Valley south of [illegible] line will produce an [illegible] crop of barley, wheat [illegible]. The first shipments of the [illegible] Land and Cattle Company [illegible] Thursday, beginning with [illegible] a day. The barley out[illegible] that ranches south of [illegible] have their usual record [illegible] estimated, with ship[illegible] begun, that the yield will [illegible] to fifty bushels to the [illegible]

[illegible] who has 1000 acres [illegible] barley and 3000 acres in [illegible] states that his barley will [illegible] thirty to forty bushels to [illegible] and that his wheat will [illegible] twenty-five bushels to [illegible] the Mexican side of the [illegible] bonded warehouse [illegible] moving the grain at [illegible] about 800 sacks per day. [illegible] is hauled into Calexico [illegible] every morning may [illegible] up along the streets [illegible] placing in warehouses [illegible] barley will run two [illegible] sack. The wheat on the [illegible] now being threshed and [illegible] been shipped here for

[illegible] of wheat will not [illegible] about a week later. [illegible] crop will total be[illegible] and 40,000 bushels, and [illegible] crop will reach approxi[illegible] bushels. The movement [illegible] will begin within a

[illegible] Land and Cattle Com[illegible] has a 16,500-acre ranch [illegible] Mexican line, will have [illegible] barley, estimated to run [illegible] fifty bushels to the acre. [illegible] has 3000 acres planted [illegible] a great deal of this [illegible] hay to be used in feeding [illegible] of cattle, sheep and [illegible] being fattened on its

[illegible] that his company [illegible] ship to Calexico, from [illegible] near Pascualitas, ap[illegible] 10,000 bushels of barley. [illegible] larger than the first [illegible] the crop. The first two [illegible] this crop were shipped [illegible] Thursday, but for a while [illegible] will be held up until the [illegible] a warehouse here to [illegible] its big crop of [illegible] further shipments will be [illegible] directly.

[illegible] will total about [illegible] two cars being [illegible] until the crop is all [illegible] warehouse being built [illegible] will be about 50x75 [illegible] constructed of corrugated [illegible] foundations. The [illegible] the barley crop of this [illegible] not be sold at present, [illegible] held for use as feed for [illegible] of cattle, hogs and [illegible] fattened on its ranges, [illegible] line and at Imperial, [illegible] headquarters of the com[illegible]

[illegible] for not placing this [illegible] the market is obvious. [illegible] 85 cents to $1 is be[illegible] sack for barley, while [illegible] worth $1.50 per sack [illegible] as feed for the [illegible] hogs and sheep. [illegible] has 2000 acres [illegible] but this entire crop [illegible] feed as it makes ex[illegible] for hogs, cattle and

[illegible] Booming.

[illegible] May 20.—Calipatria [illegible] good her claims in [illegible] the valley, and the [illegible] well for its [illegible] are being dug [illegible] which are to be [illegible] as possible. The [illegible] water-distributing [illegible] and the water has [illegible] Fifty head of mules [illegible] the international

[illegible] the ranches [illegible] complete and [illegible] course of erection. [illegible] Company will [illegible] former building [illegible] they will also [illegible] and icehouse. H. [illegible] commence the [illegible] two-story block to [illegible] and a fire com[illegible] organized. Three [illegible] were shipped from [illegible] and many more [illegible] for $16,000 worth [illegible] been closed in

[illegible] Assured.

[illegible]—Success of the [illegible] California Green [illegible] co-operative con[illegible] the Alta district, [illegible] of deciduous [illegible] up for delivery [illegible] the corporation

[illegible] throughout the [illegible] association pro[illegible] will be 5000 [illegible] deciduous fruits. [illegible] purpose of the [illegible] markets, to [illegible] in marketing [illegible] supply of any [illegible] market centers.

[illegible]

[illegible]—A new cot[illegible] ordered and [illegible] for the grow[illegible] at Imperial [illegible] local capi[illegible] capacity of 1500 [illegible] expected that [illegible] will be [illegible] following [illegible]

SHIPPING.

HARBOR OF LOS ANGELES.

ARRIVED—THURSDAY, MAY 21.

Steamer Harvard, Capt. Strammel, from San Francisco.

Steamer Governor, Capt. Thomas, from San Diego.

Steamer Hanalei, Capt. Hamma, from San Francisco.

Steamer Whittier, Capt. Ruggs, from San Diego.

SAILED—THURSDAY, MAY 21.

Steamer Harvard, Capt. Strammel, for San Diego.

Steamer Yale, Capt. Bartlett, for San Francisco.

Steamer Governor, Capt. Thomas, for Puget Sound, via San Francisco.

Steamer Hanalei, Capt. Hamma, for San Francisco.

Steamer Alvarado, Capt. Erickson, for Gray's Harbor.

Steamer Portland, Capt. Rees, for Portland.

Steamer Celilo, Capt. Rorvik, for Portland, via San Francisco.

Steamer Whittier, Capt. Edings, for Redondo Beach.

Steamer Siskiyou, Capt. Hansen, for Portland.

PASSENGER SCHEDULE.

All passenger steamers call at San Francisco to and from ports farther south.

TO ARRIVE.

Date.	From—Name of vessel.	Steamship line.
May [illegible]	San Diego, Harvard	Pacific Navigation
May [illegible]	San Francisco, Queen	Pacific Coast
May [illegible]	San Francisco, Santa Clara	North Pacific
May [illegible]	Portland, Rose City	S. F. & Portland
May [illegible]	San Francisco, Yale	Pacific Navigation
May [illegible]	Puget Sound, Congress	Pacific Coast
May [illegible]	San Diego, Yale	Pacific Navigation
May [illegible]	San Diego, Queen	Pacific Coast
May [illegible]	Portland, Roanoke	North Pacific
May [illegible]	San Diego, Queen	Pacific Coast
May [illegible]	San Diego, Roanoke	North Pacific
May [illegible]	San Francisco, Yale	Pacific Navigation
May [illegible]	Puget Sound, President	Pacific Coast
May [illegible]	San Francisco, Hanalei	Independent
May [illegible]	Portland, Bear	S. F. & Portland
May [illegible]	San Francisco, Harvard	Pacific Navigation
May [illegible]	San Diego, President	Pacific Coast

TO SAIL.

Date.	For—Name of vessel.	Steamship line.
May [illegible]	San Francisco, Harvard	Pacific Navigation
May [illegible]	San Francisco, Santa Clara	North Pacific
May [illegible]	Portland, Rose City	S. F. & Portland
May [illegible]	San Diego, Queen	Pacific Coast
May [illegible]	San Diego, Yale	Pacific Navigation
May [illegible]	Puget Sound, Congress	Pacific Coast
May [illegible]	San Francisco, Yale	Pacific Navigation
May [illegible]	San Diego, Queen	Pacific Coast
May [illegible]	San Diego, Roanoke	North Pacific
May [illegible]	San Francisco, Queen	Pacific Coast
May [illegible]	San Francisco, Harvard	Pacific Navigation
May [illegible]	Portland, Roanoke	North Pacific
May [illegible]	San Francisco, Hanalei	Independent
May [illegible]	San Diego, President	Pacific Coast
May [illegible]	Puget Sound, President	Pacific Coast
May [illegible]	Portland, Bear	S. F. & Portland
May [illegible]	San Francisco, Yale	Pacific Navigation

IN PORT.

Steamer Cabrillo, at Banning wharf.

Schooner Irene, S. P. slip.

Schooner King Cyrus, S. P. slip.

Schooner Caroline, K. C. Lumber Co.

Schooner Lucy, K. C. Lumber Co.

Steamer Temple E. Dorr, S. P. slip.

U.S.S. Cheyenne, outer harbor.

Steamer Cleone, S. P. wharf.

Steamer Davenport, Salt Lake wharf.

COASTWISE CARGO CARRIERS.

Steamer Columbia, Gray's Harbor, sailed May 17.

Schooner Sadie, Umpqua, loading.

Schooner Louise, Umpqua, loading.

Steamer Shoshone, Gray's Harbor, sailed May 18.

Steamer John A. Hooper, Willapa, loading.

Steamer Gray's Harbor, Aberdeen, loading.

Steamer General Hubbard, Portland, loading.

Steamer Henry T. Scott, Puget Sound, loading.

Steamer Mandalay, Crescent City, loading.

Steamer San Gabriel, Umpqua River, loading.

Steamer Falcon, Everett, sailed May 17.

Steamer Tiverton, Coos Bay, loading.

Steamer Mayfair, Everett, sailed May 17.

Steamer Coronado, Gray's Harbor, sailed May 17.

Steamer A. M. Simpson, Coos Bay, loading.

Steamer Olympic, Tacoma, loading.

Steamer Klamath, Portland, sailed May 18.

Steamer Willamette, Portland, sailed May 18.

Steamer Columbia, Gray's Harbor, sailed May 18.

Steamer Centralia, Gray's Harbor, sailed May 20.

Steamer Bee, Mukilteo, loading.

Steamer Helen P. Drew, Crescent City, loading.

Steamer Shna-Yak, Winslow, loading.

TO AND FROM FOREIGN AND ATLANTIC PORTS.

American steamer Texan, New York, loading.

German steamer Siak, Hamburg, loading.

British steamer Crown of Seville, Antwerp, loading.

American steamer Lewis Luckenbach, San Francisco, loading.

Mexican steamer Mazatlan, Santa Rosalia, sailed May 5.

American steamer Mills, New York, loading.

American steamer Montanan, New York, sailed April 30.

American steamer Kentuckian, New York, sailed May 12.

British steamer Oristano, Antwerp, loading.

Norwegian steamer Transvaal, Antwerp, sailed April 22.

Danish steamer Natal, Antwerp, loading.

German steamer Alexandria, Hamburg, sailed April 25.

American steamer Columbian, Balboa, loading.

British steamer M. S. Dollar, Manila, sailed May 17.

British steamer Frimley, Antwerp, sailed May 16.

German steamer Uarda, Hamburg, loading.

British steamer Inverbervie, Antwerp, loading.

American steamer Santa Catalina, New York, via Magellan Straits, sailed April 12.

British steamer Musician, Antwerp, sailed April 8.

British tank steamer Elcos, Newcastle-on-Tyne, building.

British tank steamer Colgate, Newcastle-on-Tyne, building.

British steamer River Forth, Antwerp, sailed May 2.

British steamer Tymeric, Glasgow, sailed March 19.

German steamer Menes, Hamburg, via Honolulu, loading.

German steamer Serapis, Hamburg, sailed March 19.

British steamer Benefactor, Antwerp, sailed March 18.

HARBOR TIDE TABLE.

Friday,	May 22....	2:38 0.2	8:14 4.1	1:13 2.0	7:27 6.2
Saturday,	" 23....	2:49 —0.1	8:56 4.0	1:38 2.2	8:04 6.3
Sunday,	" 24....	3:14 —0.3	9:38 4.0	2:05 2.3	8:32 6.4
Monday,	" 25....	3:45 —0.4	10:19 3.9	2:31 2.5	9:02 6.4
Tuesday,	" 26....	4:24 —0.4	11:02 3.8	2:57 2.6	9:33 6.3
Wednesday,	" 27....	5:04 —0.4	11:49 3.7	3:28 2.7	10:08 6.2

NOTE—In the above tabulation of tides the daily tides are given in the order of their occurrence, commencing with the early morning tide in the left-hand tide column, and the succeeding tides as they occur. On some days but three tides occur, the fourth tide occurring on the following morning.

FERRIES.

For East San Pedro: Launch leaves foot of Fifth street, San Pedro, every fifteen minutes, day and night.

For Terminal: Launches leave foot of Fifth street, San Pedro, and foot of Canal street, Wilmington, every half hour from 6:15 a.m. to 11:45 p.m.

AVALON, SANTA CATALINA ISLAND.

Leave 10:00 a.m. Steamer Cabrillo. Arrive 6:00 p.m.

HARBOR ITEMS.

Capt. Wilson I. Davenny, field secretary for the National Rivers and Harbor Congress, was guest here today on an inspection trip over the harbor, accompanied by President Woodman of the Los Angeles Harbor Commission and City Engineer Homer Hamlin. Yesterday he addressed the Los Angeles Chamber of Commerce on the work of the organization he represents.

Submarines H-1 and H-2 are to be accepted by the government, following final tests just completed here under supervision of a naval board, consisting of Capt. G. W. Crosse, Lieutenant-Commander P. L. Kempff, Naval Constructor P. L. Laumon and Lieut. C. E. Smith. The tests included full-power surface runs and collision drills, fire drills and torpedo practice under water. The final tests of submarine F-2, now stationed here will be held in Puget Sound in September.

The Union Oil tanker Whittier arrived today from San Diego in ballast and, after loading a cargo of fuel oil for the Pacific Light and Power Company, proceeded to Redondo Beach to discharge.

Lumber carriers sailing today in ballast for northern ports to reload were the Alvarado for Gray's Harbor and the Siskiyou for Portland. The Celilo went to Redondo Beach with balance of cargo and will proceed to Portland.

The Globe Milling Company's steamer Portland completed discharge of a cargo of wheat here today and sailed in ballast for Portland to reload.

Passenger carriers arriving today were the Governor from San Diego, and Harvard and Hanalei from San Francisco. The Governor proceeded to San Francisco and Puget Sound and the Harvard to San Diego. The Yale and Hanalei sailed for San Francisco. In spite of the number of north-bound vessels, all of them carried good-sized passenger lists.

SOUTHERN SHIPPING.

SAN FRANCISCO, May 21.—Arrived: Steamers Yucatan, San Diego; James S. Higgins, Redondo; Temple E. Dorr, Los Angeles; Coos Bay, Santa Barbara.

Sailed: Steamers Coronado, Rose City, Los Angeles; Queen, San Diego.

REDONDO BEACH.

ARRIVED—THURSDAY, MAY 21.

Oil barge Monterey, Capt. Kelly, from Monterey.

Tug Navigator, Capt. Downey, from Monterey.

Steamer Whittier, Capt. Zolling, from San Pedro.

SAILED—THURSDAY, MAY 21.

Oil barge Monterey, Capt. Kelly, for Monterey.

Tug Navigator, Capt. Downey, for Monterey.

IN PORT.

Steamer Whittier, Capt. Zolling, at wharf No. 1.

SAILING FOR THIS PORT.

Steamer Columbia, Capt. Allen, from Gray's Harbor.

Steamer Celilo, Capt. Rorvik, from San Diego.

SCHEDULE OF ARRIVALS AND DEPARTURES OF PASSENGER VESSELS.

FRIDAY, May 22.—Steamship Queen, Capt. Hannah, from San Francisco, via Santa Barbara, en voyage for San Diego, via San Pedro.

PORT ITEMS.

The steamer Whittier, Capt. Zolling, arrived this afternoon from San Pedro with 10,000 barrels of oil for the Union Oil Company. She is discharging her cargo at wharf No. 1.

The oil barge Monterey, Capt. Kelly, arrived early this morning, in tow of the tug Navigator, Capt. Downey, from Monterey, with 19,000 barrels of oil for the Associated Oil Company. After unloading, she sailed this evening for Monterey.

Chicago Dairy Market.

[BY A. P. NIGHT WIRE.]

CHICAGO, May 21.—Butter—Higher; creameries, 19@25. Eggs—Lower; receipts, 17,674 cases; at mark, cases included, 17¼@18¼; ordinary firsts, 17¾@17⅞; firsts, 18¼@18½. Cheese—Unchanged.

New York General Market.

[BY A. P. NIGHT WIRE.]

NEW YORK, May 21.—Wheat, spot, easy. Hops, quiet. Hides, steady. Wool, steady.

Grain.

CEREAL MARKET CLOSES HEAVY.

OUTCOME SHOWS LOSSES IN ALL LINES.

Nebraska and Kansas Rains Depress Wheat—Signs of Considerably Enlarged Arrivals Next Week Force Corn Down and Oats Break Sharply With Better Weather.

[BY A. P. NIGHT WIRE.]

CHICAGO, May 21.—Rain in Kansas and Nebraska with a prospect of showers over the entire winter crop belt dispatched today for the time being the fear that Hessian fly damage would become worse. The market closed heavy, 1 1-8 to 1⅛ under last night. Corn lost ⅛ to ⅝ net and oats ⅛ to 1 1-8@1¼. In provisions, the outcome varied from 2½ decline to an advance of 7½. Corn weakened with wheat and as a result of signs that arrivals next week would be considerably enlarged. Bullish Argentine advices appeared to have lost their force. Oats broke sharply in consequence of better weather for the growing crop. Belief was fairly well restored that the yield would be normal in amount. Provisions were but little changed. Grain weakness induced most of the selling.

LOCAL GRAIN MARKET. CLOSING QUOTATIONS.

Following are quotations posted at Grain Exchange yesterday:

	Bid.	Asked.
Wheat—		
Utah white milling	....	$1.67½
Utah white feed	....	1.67½
Bluestem milling	....	1.78¾
Portyfold	....	1.67½
No. 1 club	....	1.65
F. A. Q. club	....	1.64
No. 1 Sonora	....	1.55
Barley—		
California, No. 1, feed	1.00	1.05
White Oats—		
Portland standard	....	1.87½
Corn—		
No. 3 yellow	....	1.77
Milo maize	....	1.47½
Bran and shorts—		
Oats middlings	....	25.50
Specials—		
Cottonseed meal	....	35.50
Charcoal	....	30.00
White oats, chop	....	19.00

Reported receipts were as follows (in cars:) Wheat, 3; flour, 8; hay, 18; corn, 1; chopped oats, 4.

Chicago Grain Market.

[Furnished by E. F. Hutton & Co., Members New York Stock Exchange, 118 West Fourth street, Los Angeles.]

CHICAGO, May 21.—Following is range of quotations:

	Open.	High.	Low.	Close.
Wheat—				
May	.99⅝	.99⅝	.97⅞	**.98¼
July	.89⅝ @.89⅝	.89⅝ @.89⅝	.88⅜	*.88⅝
September	.87⅝	.87⅝	.86⅝	*.86⅝
Corn—				
May	.69	.69½	.68½	**.68½
July	.67½	.67½	.67 @.67¼	.67½ @.67⅝
September	.66¼	.66¼	.65⅞	*.65⅞
Oats—				
May	.41½	.41¼	.40⅝	**.40⅞
July	.39⅝	.39⅝	.38⅝ @.39	*.38⅞ @.39
September	.38¼	.38¼	.37½	*.37½
Pork—				
May	....	....	....	19.95
July	20.00	20.20	20.02	20.17
September	19.95	20.05	19.95	*20.00
Lard—				
May	....	....	....	10.05
July	10.15	10.17	10.10	**10.12
September	10.30 @10.32	10.30	10.27	**10.30
Ribs—				
May	....	....	....	11.20
July	11.37	11.37	11.30	11.32 @11.35
September	11.42	11.47	11.37	**11.42

*Bid. **Asked.

San Francisco Exchange.

[Furnished by E. F. Hutton & Co., Members New York Stock Exchange, 118 West Fourth street, Los Angeles.]

SAN FRANCISCO, May 21.—Goldfields, Manhattans and Comstocks were very dull today. In the Tonopah list Victor was the feature, selling at 40. The rest were unchanged to 2 points down. Outlying camp stocks were easier, but dull.

Following are closing quotations:

	Close— Bid.	Ask.		Close— Bid.	Ask.
Goldfield District—			Confidence	24	—
Atlanta	17	18	Hale & N.	3	4
Booth	5	6	Mexican	85	—
Blue Bull	3	—	Ophir	11	12
C. O. D.	3	5	Savage	10	—
Comb. F.	6	7	S. Nev.	3	4
Daisy	5	—	Union	7	8
Dia. B. B.	8	—	Tonopah District—		
Florence	52	54	Cash Boy	8	9
Glfd. Con.	140	142½	G. Queen	3	—
Jumbo Ex.	22	—	J. Butler	98	—
Lone Star	1	2	Merger	57	58
Merger	13	14	Midway	28	30
Spearhead	2	3	M. P. Ex.	3	4
S. Pick	4	—	Montana	77	—
Vernal	4	—	Mis. Ex.	30	—
Yellow T.	3	4	McNamara	3	4
Manhattan District—			N. Star	36	38
Big Four	7	—	Rescue E.	16	17
Man. Con.	4	5	Tono. Ex.	262½	275
Man. Dex.	—	2	Umatilla	1	3
Mustang	—	1	W. End	83	—
W. Cap	7	—	Other Districts—		
Oro	10	11	P. S. Peak	28	—
Sand.	16	17	Nev. Hills	33	—
Kew.	6	7	Rd. Mtn.	24	—
Comstock District—					
Con. Va.	6	7			

METAL MARKETS.

COPPER.

[BY A. P. NIGHT WIRE.]

NEW YORK, May 21.—Standard Copper, steady. Spot, 13.67½@14.12½. Electrolytic, 14.25. Lake, nominal. Casting, 14.00@14.12½.

LEAD.

[BY A. P. NIGHT WIRE.]

NEW YORK, May 21.—Lead, quiet. New York, 3.85@3.95.

SILVER.

[BY A. P. NIGHT WIRE.]

NEW YORK, May 21.—Bar silver, 57⅝.

METAL MARKET. FOREIGN AND DOMESTIC.

[Furnished by E. F. Hutton & Co., Members New York Stock Exchange, 118 West Fourth street, Los Angeles.]

London copper opened easy, with spot at £63 2s 6d, off 5s, and futures at £63 15s, off 5s. Tin opened firm, with spot at £150 2s 6d, up £1 2s 6d, and futures at £151 17s 6d, up £1 2s 6d. Lead was at £18 15s, off 5s. Copper closed quiet, with spot at £63 8s 9d, up 1s 3d, and futures at £63 16s, 3d, up 1s 3d. Tin closed quiet with spot at £150, off 2s 6d, and futures at £151 15s, off 2s 6d. Spelter was at £21 7s 6d, unchanged.

In New York copper was at 13.67½@14.12½; spelter at 5.05@5.15, down 5 points; lead at 3.85@3.95, and tin at 33.15@33.30.

The East Butte Copper Mining Company's April production was 1,178,080 pounds of copper, 30,125 ounces silver and 191 ounces gold. On April 30 the company paid $100,000 on its indebtedness, leaving a balance of $500,000.

The sale of 32,000 shares of stock of the Stewart Mining Company, which was scheduled to take place Thursday, has been postponed until 12:30 Friday.

New York Curb Stocks.

[Furnished by E. F. Hutton & Co., Members New York Stock Exchange, 118 West Fourth street, Los Angeles.]

NEW YORK, May 21.—Mining issues were dull and unchanged today. Willys Overland was very strong at times. Oil stocks were quiet. South Pennsylvania was the only feature. It was strong in the early trading, sold off later, but advanced to top figures at the close on the declaration of a regular dividend and a 2 per cent. extra dividend. Boston coppers opened quiet and a shade off. The weak tone was most noticeable in Butte and Superior. There were no features. Stocks were easy on fair offering. The market closed dull and was at the bottom of the day.

Following are closing quotations:

	—Close— Bid.	Ask.		—Close— Bid.	Ask.
Belmont	7⅛	7⅜	Mines of A.	2⅝	3
Braden Cop.	7⅝	8⅛	Mont. Ton.	75	80
Braden 6s	158	163	Mis. Ex.	30	33
British Col.	1⅛	1⅜	Mont. Shos.	1	3
B. & N. Y.	⅝	1	Nev. Hills	32	34
Chi. Sub.	1½	2½	Nipissing	6	6¼
Colorado	7	7⅛	Ohio Cop.	5-16	⅜
Con. Ariz.	⅝	¾	Pac. Gas & E. com.	40	41
Davis Daly	½	⅝	Do. pfd.	81	82½
Dolores	2	4	P. Dodge	210	—
El Rayo	1	2	San Toy	15	20
Ely Con.	2	4	Sioux Con.	1	2
El Paso	1⅝	2	S. W. Miami	1	2
Emerson	20	30	S. Utah	⅛	¼
Do. pfd.	70	80	Stewart	1 3-16	1¼
First Nat.	2⅛	2½	Tonopah	6⅝	6¾
Fraction	6	8	Tono. Ex.	2⅛	2⅜
Florence	51	53	Tono. Mer.	56	57
Giroux	⅜	1	Tribullion	1-16	3-16
Glfd. Daisy	5	6	Tuolumne	⅝	⅞
Glfd. Bel.	1	3	Un. Cop.	⅛	⅜
Greene Can.	31½	32½	Do. pfd.	3	6
Hollinger	16⅝	16⅞	U. S. Light	5⅛	7
Halifax	⅝	1	W. Pac.	—	4¼
Iron Blos.	1 5-16	1⅜	W. Pac. 5s.	—	59
I. C. Rub.	6	8	W. Power	16	17
J. Butler	1	1 1-32	Do. pfd.	60	62
Jumbo Ex.	21	23	W. End	84	87
Kerr Lake	4⅛	4⅝	Wettlaufer	3	5
Keystone	1	2	Willys O.	72	74
La Rose	1⅝	1⅞	Do. pfd.	93	94
L. V. Coal	165	170	Yukon	2⅜	2½
Man. Shirt.	40	55	Gold Cons.	1⅝	1¾
Do. pfd.	98	105	N. Star	36	37
Man. Tran.	⅛	⅜	B. A. Tob.	22⅝	22⅞
Marconi	3⅝	4	Do. new	22⅝	22⅞
Mason Val.	2	3	U. C. Stores	87½	88
Maya Oil	17	19			
McK. Dar.	67	70			

Boston Copper.

[Furnished by Logan & Bryan, Members New York and Boston Stock Exchanges, Bradbury building, Los Angeles.]

BOSTON, May 21.—Following are closing quotations:

	—Close— Bid.	Ask.		—Close— Bid.	Ask.
Adventure	1⅛	1⅜	Mass. Gas	83¼	83½
Ahmeek	270	275	Do. pfd.	90	91
Alaska	27⅝	27⅞	Majestic	20	22
Allouez	40⅝	41	Mayflower	4⅝	5
Algomah	95	100	Michigan	50	80
Am. Pneu.	2⅝	3	McK. Dar.	67	71
Do. pfd.	18⅛	18½	Mohawk	44	45
Am. Zinc	16⅝	17	Nev. Utah	14⅜	14⅝
Arcadian	5⅛	5⅜	Nipissing	6⅛	6 3-16
Ariz. Com.	4⅞	5	Cop. Mines	1⅛	1⅜
Baltic	1⅝	1⅞	Verde	52	54
Bos. & E.	25	35	N. Butte	26⅞	27
Begole	60	75	Nev. Doug.	1⅛	1½
Belmont	7⅛	7⅜	N. Lake	1⅛	1⅜
Bohemia	1⅛	1⅜	Ohio	34	36
Butte & B.	2⅝	3	Old Dom.	47½	48½
Butte & L.	39	42	Old Colony	4⅛	4⅝
Butte & S.	39⅛	39⅜	Osceola	75	76
Cactus	—	2	Quincy	59	60
Calaveras	1⅛	1½	Ray Cons.	21½	21¾
Cal. & A.	66½	66⅝	Raven	13	16
Cal. & H.	425	430	Santa Fe	1⅛	1⅜
Centennial	16½	17¼	Shannon	5⅛	5⅜
Chief Cons.	87	95	Shattuck	24¼	24⅝
Chino	41	41½	Sup. & B.	2	2⅜
Cons. Ariz.	37	41	Sup. Cop.	28¼	29
Copper R.	37	37½	S. P. Co.	106	107
Daly West	1⅛	2⅛	S. Lake	3⅝	3½
Davis Daly	57	60	Tamarack	36	36½
E. Butte	11	11¼	Trinity	3⅛	3⅜
First Nat.	2¼	2½	Tuolumne	50	57
C. & C.	25	30	Utah Cop.	56⅛	56⅝
Corbin	90	99	Utah Cons.	10⅝	10⅞
Crown	1¼	1⅝	U. S. M. & S. com.	33⅝	34
Franklin	4⅝	5	Do. pfd.	45⅛	45⅝
Granby	81½	82	Un. Fruit	153½	154
*Greene Can.	32	32½	Shoe Mach.	56	56⅝
Glfd. Cons.	1⅝	1 7-16	Do. pfd.	28⅜	29⅛
Hancock	16	17	Victoria	2¼	2½
Helvetia	25	40	Winona	3⅛	3⅜
Houghton	2¼	2⅝	Wolverine	42¾	43
Is. Creek	48	48½	Wyandotte	40	50
Do. pfd.	85½	87	Yukon	2½	2⅝
Indiana	4½	5	Ojibway	99	125
Inspiration	16⅝	16⅞	Pond Creek	18½	18⅝
Isle Royale	20	21	Oneco	75	85
Kerr Lake	4 7-16	4 11-16	S. W. Miami	1	1 1-16
Keweenah	2⅝	3	Stewart	1⅛	1¼
Lake Cop.	6⅞	7			
La Salle	4⅛	4⅝			
Mason Val.	2⅝	2⅞			
Mass. Cop.	5¼	5⅝			

*—Ex-dividend.

SALES AND RANGE—220 Butte & S. at 40@39¼; 30 Cal. & A. at 66⅝@67; 200 Copper R. at 37¼@37; 400 Davis Daly at 56; 500 E. Butte at 11@11⅛; 300 Granby Con. at 82¼@82; 100 Greene Can. at 31½@32; 40 Hancock at 16; 320 N. Butte at 26⅝@27; 200 U. S. Smelt. com. at 34@33⅝; 140 do. pfd. at 46@45⅝.

New York Oil Stocks.

[Furnished by E. F. Hutton & Co., Members New York Stock Exchange, 118 West Fourth street, Los Angeles.]

NEW YORK, May 21.—Closing quotations:

	—Close— Bid.	Ask.		—Close— Bid.	Ask.
Anglo-Amer.	16⅛	16⅝	S. Pipe	218	220
Atlantic	605	610	S. P. Oil	283	287
Borne S.	290	300	S. P. Pipe	145	150
Buckeye	140	143	S. Oil Cal.	304	309
C'brough	665	675	S. Oil Ind.	450	460
Colonial	102	110	S. Oil Kan.	420	435
Continental	218	220	S. Oil Ky.	270	280
Crescent	50	52	S. Oil Neb.	320	330
Cum'land	53	57	S. Oil N. Y.	214	219
Eureka	260	270	S. Oil Ohio	400	410
Galena	178	181	Swan & F.	190	200
Do. pfd.	142	145	Union T.	85	87
Ind. Pipe	138	140	Vacuum	217	221
Nat. Tran.	39	40	Wash'ton	450	452
N. Y. Tran.	275	280	Waters P.	82	85
N. Pipe	114	117	S. Oil N. J.	405	410
Ohio Oil	177	178	S. Oil, old	1335	—
Prairie	446	450	Do. subs.	925	—
Solar	300	310			

New York Dairy Market.

[BY A. P. NIGHT WIRE.]

NEW YORK, May 21.—Butter—Unchanged. Cheese—Unchanged. Eggs—Fresh gathered regular packed extra firsts, 20¼@21½; firsts, 19¼@20¼.

NEW YORK LETTER.

[Furnished by Logan & Bryan, Members New York and Boston Stock Exchanges, Bradbury building, Los Angeles.]

NEW YORK, May 21.—The Evening Post in its financial review today says:

"After a slightly lower opening and several hours of comparatively quiet prices, the stock list yielded in response to selling, which considerably increased the volume of the day's business. The immediate cause of this weakness, aside from a professional effort to test a market which refused to recover further, were the further rise in foreign exchange, foreshadowing large gold exports, and the Western Maryland railway situation, which was taken to threaten another financial adjustment (following that of 1909 in which a $40 per share cash assessment was paid by shareholders.) As against these two developments, dispatches from the grain trade leaned more strongly still to the inference that insect damage reports had been exaggerated and that general conditions point to a promise of brilliant results.

"Continental stock exchanges were closed today. The London market was much like ours, with irregular weakness in general list and a decline of nearly ⅛ point in consols. The Bank of England gained $700,000 gold, a result of the bank's capture last Tuesday for the first time since last January of a good part of the South African gold arrivals. This is the first increase of the bank's gold holdings in four weeks and almost the first since February.

"In regard to money market conditions, there were several interesting developments. The State of Tennessee, on its failure to obtain par for a large issue of 4 per cent. bonds, announced that it would put out another one-year loan at 4½ per cent. to pay off the $9,401,000 note issue maturing July 1 next. On the other hand, the city of Jacksonville secured a small premium for an offering of $1,500,000, 4½ per cent. bonds, while the State of Mississippi succeeded in getting a banking syndicate to bid a small premium for a $1,250,000 bond issue. These developments showed rather clearly that 4½ per cent. security is still popular when backed by a State or municipality of good credit.

"Exchange on London advanced again to still another new high record; sight drafts touched a point about ⅛ cent above yesterday. Later the market declined fractionally. International bankers continued to negotiate for gold exports and everything points to further announcement of such shipments by steamships sailing on Saturday or Tuesday. Most of the negotiations concerned exports to Paris but with exchange at today's high level it was evident that London, Berlin and St. Petersburg could join in the movement to secure our coin if the bankers cared to put through the arrangements. The situation was such as to indicate plainly that any interest having to make large payments abroad would be forced to ship gold, owing to the dearth of exchange with which to make remittances."

New York Metal Market.

[BY A. P. NIGHT WIRE.]

NEW YORK, May 21.—Copper, steady; spot and July, 13.67½@13.12½; electrolytic, 14.25; lake, nominal; casting, 14.00@14.12½. Tin, firm; spot, 33.15@33.30; July, 32.25@33.40. Antimony, dull; Cookson's, 7.25@7.37. Iron quiet, unchanged. Lead, quiet, 3.85@3.95. Spelter, easy, 5.05@5.15.

OIL STOCK QUOTATIONS. SAN FRANCISCO CLOSING PRICE.

[BY A. P. NIGHT WIRE.]

SAN FRANCISCO, May 21.—Closing bid and asked prices:

	—Close— Bid.	Ask.		—Close— Bid.	Ask.
Caribou	—	140	Sauer D.	—	125
Coal. Con.	15	—	Shawmut	—	50
Monte C.	90	97	S. W. & B.	5	—
Nev. Co.	10	—	Sunset M.	—	100
New Penn.	15	—	Turner	235	245
P. Union	1	2	W. K. Oil	40	—
Pyramid	3	4	N. Am.	—	60

SPOT COTTON. NEW ORLEANS QUOTATIONS.

[BY DIRECT WIRE—EXCLUSIVE DISPATCH.]

NEW ORLEANS, May 21.—Spots: Low ordinary, 8 15-16; ordinary, 9⅜; good ordinary, 11 7-16; strict good ordinary, 11 15-16; low middling, 12 13-16; strict low middling, 13¼; middling, 13½; strict middling, 13 13-16; good middling, 14 3-16; strict good middling, 14 3-8; middling fair, 14 13-16; fair to fair, 15 3-16; fair, 15 9-16. Sales, spots, 1247 bales; to arrive, 790 bales; tone of market, firm; receipts, 3717 bales.

NEW YORK QUOTATIONS.

[BY A. P. NIGHT WIRE.]

NEW YORK, May 21.—Spot cotton, steady; middling, 13.75; gulf, 14.00.

New York Cotton Market.

[Furnished by E. F. Hutton & Co., Members New York Stock Exchange, 118 West Fourth street, Los Angeles.]

NEW YORK, May 21.—More activity marked today's session on the cotton market, with new high levels of prices for all options. The advance was the outcome of undesirable weather in the belt. Only a few days remain before the government reports will be compiled.

Following is range of quotations:

Option—	Open.	High.	Low.	—Close— Bid.	Ask.
January	12.20	12.42	12.20	12.33	12.34
March	12.24	12.48	12.25	12.39	12.40
April	12.45	12.60	12.45	12.60	12.61
May	13.14	13.30	13.07	12.23	12.25
July	12.61	12.77	12.61	12.70	12.71
August	12.47	12.66	12.47	12.60	12.60
October	12.23	12.47	12.23	12.37	12.38
December	12.28	12.54	12.28	12.43	12.44

Legal Notice.

THE EDISON ELECTRIC COMPANY of Los Angeles, California.

Pursuant to the terms of Article Nineteen of the First and Refunding Mortgage of The Edison Electric Company dated September 1st, 1902, said Company hereby gives notice that the following bonds issued under the said mortgage will be redeemed and paid at the office of the United States Mortgage & Trust Company, No. 55 Cedar Street, New York City, N. Y., on September 1st, 1914.

Viz:—Bonds numbered 772 to 880, both inclusive. Interest on said bonds will cease with September 1st, 1914.

THE EDISON ELECTRIC COMPANY.

U. S. Engineer Office, 723 Central Building, Los Angeles, Cal., April 25, 1914. Sealed proposals for furnishing crude oil at San Pedro, Cal., will be received here until 11 a.m., May 25, 1914, and then publicly opened. Information on application. R. R. Raymond, Major, Engineers.

The Public Service.

SUMMARY OF THE DAY.

The Budget Committee decided yesterday that not more than twenty new patrolmen can be provided for in the next budget, and lopped off more than $200,000 from the police department's year estimates. More than a million and a half of dollars must be cut from the municipal department estimates before the budget is closed.

The City Assessor is completing the field work and transferring the field deputies to the task of writing the assessment rolls. Day and night forces will be employed on this work to complete it by July 6.

The machinery of the District Attorney's office was set in motion yesterday to apprehend a former wealthy Long Beach man, who was charged in the testimony of a slender girl, his wife's niece, with wronging her while she was a guest at the house.

At the City Hall.

SLICING OFF ESTIMATES.

BUDGET COMMITTEE WIELDS ITS AX VIGOROUSLY.

Cuts Half Million Dollars from Department Figures for Next Fiscal Year, but This Is Only a Third of Total That Must Be Saved—Fort Authorities to Meet.

About a million and a half dollars must be lopped off altogether from the estimates made by the municipal departments for the next fiscal year. This unpleasant task falls to the Budget Committee of the City Council, and so far the committee has put the ax to more than half a million dollars.

The estimates of the police department were the ones to suffer yesterday. The total amount of the estimates for this department was $1,126,847. The work of the committee yesterday put off more than $300,000.

Instead of 100 new patrolmen, which Chief of Police Sebastian asked for, there will be an allowance made for twenty more patrolmen, one more lieutenant and two more sergeants. Sebastian hoped to secure for the police salaries equal to those paid in Oakland, $100 for the first year, and increases yearly until a maximum of $120 per month is reached. The committee had to veto the plan. The patrolmen must be content with the present rates of salaries.

The estimates for outlays were also carved with a firm hand. The Budget Committee cut off the item of a proposed police motor boat for the harbor district to cost $12,500 and a proposed police station at San Pedro to cost approximately $50,000. The estimates for autos was cut more than half.

City Assessor's Work.

The field work on the city assessment for the fiscal year of 1914-15 is practically completed, and the field men and women are being transferred to office work, writing up the assessment rolls. Within a week, day and night forces will be engaged on this task, which must be completed and the records ready to turn over to the City Council by the first Monday in July.

City Assessor Mallard said yesterday that all of the eight women engaged in field work this year have stuck to their labors and showed excellent judgment. This is the first time women have been employed in helping to make the assessments, and it is probable that they will be given regular places in the field work hereafter.

Three Names Presented.

The Mayor yesterday sent to the City Council the names of Col. Griffith, Maj. John T. Jones and W. C. Mushet as his appointees on the commission to superintend the construction of the Greek Theater and observatory in Griffith Park, for which Col. Griffith proposes to donate the funds. The appointments will be considered by the Council today, but it is probable that action will be postponed until all members are present. Three of the Councilmen are now in San Francisco.

Independence Day Committee.

The special committee named by Mayor Rose last week to have general charge of arrangements for a proper observance of Independence Day will meet in the office of the Mayor this afternoon at 4:30 o'clock and organize. J. D. Radford, head of the Playgrounds Commission, is chairman of this committee. General plans will be discussed, and it is probable that special committees will be appointed at this meeting.

Port Authorities to Meet.

The Pacific Coast port authorities' conference will be held in Seattle June 2 to 4, inclusive, and the local Harbor Commission has been requested to send a delegation. Commissioner Gordon is on the programme for a paper on the "Administration Organization of Ports." The National Association of Port Authorities will meet in Baltimore in September, and it also has asked the local commission to send a representative. Commissioner Gordon is also listed for this event, and is on the programme for a paper on the subject of "The Port of Los Angeles."

About Municipal Affairs.

The Hammond Lumber Company yesterday filed a protest against the rates set by the Harbor Commission for the operation of the company's wharf and pier at the harbor.

L. O. Richwine, M. A. Scoifield and Peter Robertson, representing the Gardena Valley Chamber of Commerce, appeared before the Budget Committee yesterday to urge that appropriations be made for street improvements and maintenance of two teams on street work in that district. Provision will be made for some oil and gravel work on streets and for teams to be kept busy on streets there.

H. W. Rhodes, inspector for the eighteenth lighthouse district, sent to the Harbor Commission yesterday his acknowledgment of petitions from the board and ship operators for an automatic fog signal at the mouth of the harbor. He states that the best location is on the end of the breakwater tion is on the end of the breakwater, and asks permission to use land for the purpose.

The Harbor Commission yesterday adopted a rule requiring that immediate notice be given to the head of the department of operation and control in cases of accidents to ships in the harbor.

Councilman Roberts yesterday presented a resolution asking the Budget Committee to make provision in the next budget for the employment of the physicians necessary so that one may accompany the city ambulance on all calls for injured persons. The resolution declared that this is a necessity and that the lives of persons conveyed to the Receiving Hospital might have been saved if physicians had been present to render first aid.

At the Courthouse.

SHRINKING GIRL REVEALS SECRET.

FORMER WEALTHY BROKER IS SOUGHT BY DETECTIVES.

Judge Interrupts Divorce Case in Order to Set Machinery of District Attorney's Office in Motion to Apprehend Man Who Wronged Young Woman.

The shrinking admission of a slender girl has set the machinery of the District Attorney's office in motion to apprehend Henry W. Bassett, formerly a wealthy real estate broker at Long Beach, now supposed to be in Oregon.

The girl, now 17 years old, who is supporting herself, testified in the divorce suit of her aunt, Kate W. Bassett, in Judge Morrison's court yesterday, that Bassett had wronged her two years ago while she was visiting the home at Long Beach.

"I told him I was going to tell aunty," she stated, "and he said if I did it would not be good for me. He promised me all sorts of things if I kept quiet about it."

Bassett repeated the offense several days later, the girl's screams bringing the aunt into the room.

"My husband," said Mrs. Bassett, "denied it when I spoke to him about it. Then he admitted it. He told me to stay in the kitchen and do my work, pretending I did not know anything about it. If I did not like it, I could leave."

Judge Morrison sent word to the District Attorney's office and Deputy Doran responded. He heard the girl testify.

"Such offenses as this," stated the court, "should never be permitted to go without steps being taken to apprehend the person responsible. I have referred the matter to the District Attorney, and I hope diligence will be used in seizing Bassett."

A decree of divorce was granted Mrs. Bassett. Dreading notoriety, she was loath to give consent to the prosecution of her former husband.

CHANGES TWANG.
NAME TOO PLEBEIAN.

Mrs. Rose L. B. Donnelly became Mrs. Rose L. Bushnell Don-nelly when she filed suit for divorce from Bernard M. Donnelly. She charged cruelty and desertion, testifying that Barney had struck her and that his children by a former wife had "geared" into her.

The evidence was one-sided, and in order to hear what Barney had to say, Judge Monroe ordered him into court. Barney appeared yesterday—a fine, up-standing man.

He stated that his wife had vilified his daughter and he told the missus if she could not "cut it out," she had better leave. She took him at his word.

"Mr. Don-nelly," began Attorney Hinckley. Interrupting himself, he asked:

"By the way, is your name pronounced Don-nelly or plain Donnelly."

"Plain Donnelly, sir—a good old Irish name," replied Barney.

"Why does your wife give it the Italian sound?" queried Judge Monroe.

"It wasn't fine enough for her," drily remarked Barney.

"Do you care if a decree is granted?"

"I do not."

"Well," concluded the court, "when a wife changes a good Irish name like Donnelly I think the husband is entitled to a divorce."

The decree was granted

DIVORCE GRANTED.
DOMESTIC TRAGEDY ENDS.

The curtain was rung down in the divorce court yesterday on the domestic tragedy of A. Victor Segno and his wife, Annie Dell Segno. Mrs. Segno was granted a decree of divorce on the ground of desertion, her former suit for divorce on the ground of misconduct with Irene Wickert, Segno's cashier, having been dismissed.

Attorney Parsons stated to Judge Monroe that the reason the former suit was dismissed was because proof of the alleged misconduct could not be obtained. He said that a great deal of money had been spent in the endeavor to get the facts, but without avail.

In the dismissed suit is was alleged that Irene Wickert accompanied Segno to Europe, although she had informed her husband that she was going to Chicago to visit relatives. Segno informed his wife that he proposed to establish a business in Germany.

The Segnos had a flourishing correspondence school in this city, hygienics and mental science being taught by mail. Mrs. Segno stated that she had put $750 in the business against her husband's $100. She testified yesterday that she does not know where he is.

PREFERS HANGING.
RATHER THAN WIFE.

"I tell you the truth, judge; hang me if you want to, but don't let me live with that woman."

Jack Cusimano made this statement to Judge Morrison yesterday during the trial of his wife's suit for divorce. Just previously, in bitterness against Mary Grano, whom she alleged had stolen her husband's love, Mrs. Cusimano had declared on the witness stand that she was going to kill the woman.

"Do you know you could be sent to jail for saying that?" the court admonished Mrs. Cusimano.

"If anybody is sent to jail, it should be that woman," was the defiant reply.

Proof was lacking to show that Cusimano and Mary Grano were infatuated with each other, and the court denied the decree. He ordered Cusimano to pay his wife $25 a month. Formerly he was foreman of a sugar factory at Anaheim.

The trouble was, according to him, that his wife wanted to be boss. "You can't tell her anything," he said. "She has a mind of her own."

CHARGES FRAUD.
CASE IS SUBMITTED.

R. R. Raymond, a former Methodist pastor, and E. H. Clark defended a suit before Judge Jackson yesterday involving a real estate deal by which Dora B. Smart Ramsdell alleged she was defrauded. The case was tried by Attorneys Newby and Foitz and submitted on briefs.

It appears from the evidence that Mrs. Ramsdell transferred to Raymond an equity in property at Monte Vista, which included a boom hotel. Raymond, at the time, had a contract with Clark for thirteen lots at Laurel Canyon in Hermit place, and he agreed to transfer the contract for Mrs. Ramsdell's equity.

Mrs. Ramsdell, apparently, only has the contract or receipt for the property she formerly owned. This came through Clark getting into trouble with his creditors. They obtained a judgment against him and sold out the Hermit place property.

Clark, it is alleged, never made good the conveyance of the lots to Mrs. Ramsdell. Meantime, Raymond had executed a mortgage on the Monte Vista property. Raymond denies fraud.

SWELL THE TOTAL.
MORE DAMAGE SUITS.

Eleven additional suits aggregating $305,000 damages were filed yesterday by Attorneys Tyrrell, Abrams, Brown and Hazen, growing out of the disaster at Long Beach, Empire Day. Joined with the city of Long Beach as defendants are the former members of the Board of Public Works and the City Council, on the theory that if it is decided the city is not liable, the other bodies are. Previous suits filed do not include these officials.

The ex-city officials are sued individually, and as members of the old boards, and include J. C. Twombly, F. S. Craig, J. H. Kenner, Walter I. Clapp, D. M. Cate, John H. Pearce, M. F. McNie, M. S. Rucker, Victor B. Humphreys and C. A. Bonar.

COURT PARAGRAPHS.
PROCEEDINGS IN BRIEF.

DAMAGES AWARDED. Miss Ingeborg Swendsen was awarded judgment for $19,500 against the Pacific Electric by a jury in Judge Wilbur's court yesterday for injuries growing out of the Vineyard Junction wreck July 13, 1913. The company admitted liability, but fought the case on the question of damages. Miss Swendsen asked $50,000 damages. During the trial of the case she collapsed on the stand, causing a postponement of her examination.

RECOVERS DAMAGES. W. S. Williams was injured in an accident June 17, 1913, and brought suit against the Pacific Electric for $50,000 damages. The suit was tried before a jury in Judge Bartlett's court yesterday. Judgment for $12,500 was given Williams.

COMPLAINT DISMISSED. The complaint against Rollie C. Frayne, clubman of Pasadena, involving charges by Nellie Blette, 18 years old, was yesterday dismissed by Justice Summerfield on motion of Deputy District Attorney Hogan. The prosecution explained that it had been unable to obtain the attendance of several witnesses.

INSUFFICIENT EVIDENCE. The forgery charge against Miss Helene Young was yesterday dismissed by Justice Young on the ground of insufficient evidence. Dr. J. W. Pollard, who cashed a $60 check given him by the young woman on January 10, last, which was purported to have been signed by "B. E. Winters," testified that the check was dated January 10, 1914. The check in question was then presented to him for inspection and he discovered for the first time that it was dated 1904. The charge was then dismissed.

KILFOIL SENTENCE TODAY. Philip A. Kilfoil, convicted of criminally mistreating Lillian Palmer, 14 years old, will be sentenced by Judge Willis this morning. Attorneys for Kilfoil will ask for a new trial on several grounds, but it is not likely that it will be granted. The offense is punishable by a sentence of from one to fifty years in the penitentiary.

INCORPORATIONS. Fortuna Gold Mining Company, incorporators, F. M. Charlton, I. T. A. Lewis, M. G. Rogers, C. R. Maynard, R. B. Rogers; capital stock, $1,000,000; subscribed, $25. Electric Ozonizer Manufacturing Company, B. H. Rothwell, F. C. Garbutt, Thomas Holt, Frank Kennedy, H. S. Caldwell; capital stock, $150,000; subscribed, $15,008. American-Europa Films Company, incorporators, G. J. Smeby, R. E. E. Nathansohn, Mrs. Cora Rose, E. K. Wiley, J. P. Keogh; capital stock, $75,000; subscribed, $5000. Montecito Railroad Company, incorporators, W. D. Larrabee, E. T. Wright, Ross Welch; capital stock, $50,000; subscribed, $6000.